ONLY DUTY KEPT ME FROM THE QUEEN—PHILIP

By DANIEL F. GILMORE
United Press Staff Correspondent

LONDON (UP)—Prince Philip took occasion of a quasi-stag welcome-home party today to pointedly state more than once that only duty kept him from his wife and home for four months.

In an obvious reference to published rumors of a "rift" between himself and the young Queen, the sun-tanned Duke, in his new role as Royal Prince, told a gala Lord Mayor of London's luncheon:

"It would be quite easy to claim that this journey was all part of a deep-laid scheme. But I am afraid I have to admit that it all came about because I was asked to start off the Olympic Games in Melbourne.

"In fact," Prince Philip said—and he spoke without a smile—"it would have been much simpler to have flown out and flown back. But if I had done that I could not have visited several remote communities . . .

"I might have got home for Christmas, but I could not have entertained nearly 1,400 people from Australia, New Zealand and those remote communities in the Queen's yacht, and thereby strengthen the close links which exist between the Crown and the people of the Commonwealth."

Listening was a glittering audience, including Prime Minister Harold Macmillan, the Archbishop of Canterbury, diplomats, London financiers in morning dress, and a sprinkling of women.

Outside thousands cheered the Duke's arrival.

It was his first official public appearance since the Queen last week elevated him to the rank of prince.

Prince Philip wore his admiral's uniform, slashed across the breast with a scarlet ribbon and festooned with decorations.

A deep tan burned in during four months' travels did not quite cover a pale strip where he had grown a luxurious beard—shaven off at Gibraltar before he left for his rendezvous with his wife in Portugal.

Prince Philip referred obliquely to his week-long wait at Gibraltar—where the Royal yacht Britannia waited before proceeding to Portugal to meet the Queen.

Several British newspapers, spurred by the American "Royal rift" rumors, had urged the Prince to fly home and see his wife and children.

The journey, Prince Philip explained, was "completed, against every expectation, to the day of our original estimate—perhaps, rather unfortunately, as it turned out."

"On Saturday, Feb. 16, four months almost to the day after I left home, the Queen flew out to Portugal and we enjoyed two days there together before paying a state visit to that country. Then followed three hectic but wonderful days, when the friendliness and enthusiasm of the Portuguese people knew no bounds."

Lord Mayor Sir Cullum Welch, in proposing the health of Prince Philip, slyly began:

"Your Royal Highness—or may I use the ancient formula, most high, mighty and puissant prince . . ."

The remark brought applause and laughs.

Sir Cullum was in an ebullient mood following a luncheon of clear turtle soup, Scotch salmon with cucumber sauce, baron of beef, jacket potatoes, hearts of lettuce, lemon posset, maids of honor and coffee, all washed down with nine varieties of drinks from apperitifs, wines, vintage champagne, and punch to old, old brandy.

Sir Cullum spoke of the fullsome beard that the Prince had nourished during the long days at sea.

Two heavily bearded crew members of the Royal yacht Britannia, among the invited guests, ducked their heads in embarrassment.

"It is true that some of the photographs that have reached us suggesting that you might be about to lead a new fashion of facial adornment, have caused alarm and despondency to some of our most respected livery companies, such as the barber surgeons and the cutlers who suply the tools of their trade."

Sir Cullum said that the success of the Prince's tour "has been almost overwhelming."

The Lord Mayor's toast was greeted by thunderous applause.

Prince Philip then, and at the end of his own warmly cheered speech, appeared genuinely moved.

"It's very nice to be back," he said. "In fact, I appreciate everything at home all the more for having been away. I would not have missed a moment of it for anything."

Few Showers, Sunny Periods
Details on Page 5

Victoria Daily Times

The Home Paper
TELEPHONE 2-3131
Circulation (to 8 p.m.)____2-3131
Classified (to 8 p.m.)_____2-3131
NIGHT
Night Editor (to 11 p.m.)__2-3135

VOL. 124, No. 48 • VICTORIA, B.C., TUESDAY, FEBRUARY 26, 1957—22 PAGES • PRICE: 10 CENTS SATURDAY, 14 CENTS

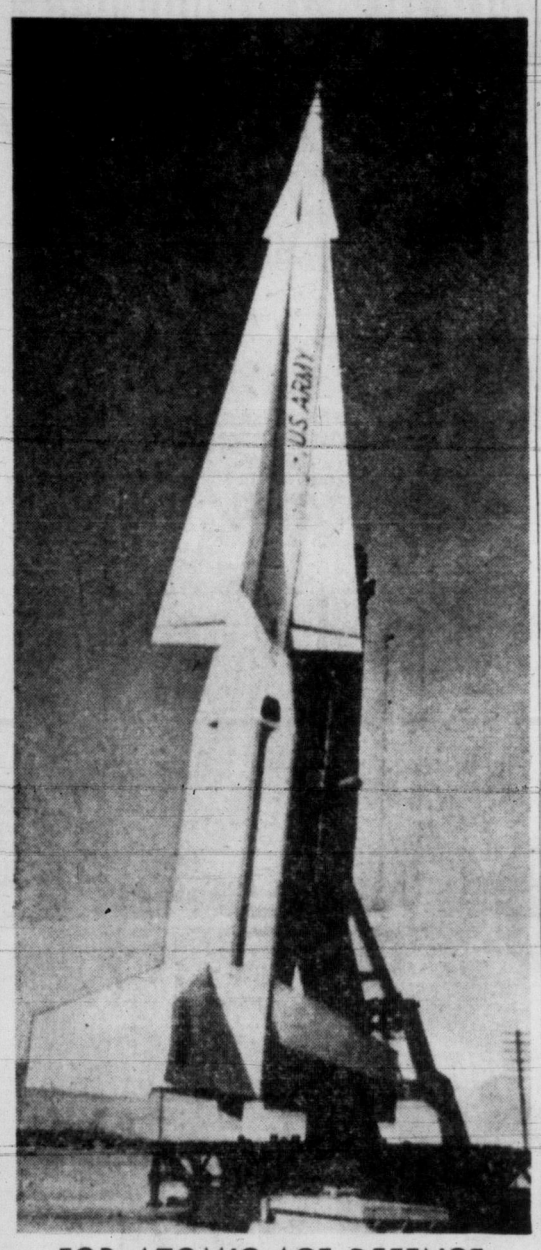

FOR ATOMIC AGE DEFENCE

U.S. Army released this photo of its Nike Hercules, anti-aircraft missile packing an atomic punch. The Hercules is a bigger, faster and longer ranged version of Nike Ajax, the missile now guarding many key American cities. The Hercules will be ready for use in the near future. (AP Wirephoto.)

Pearson Unveils Compromise On Israeli-Arab Deadlock

CAIRO UPRISING LEAVES FIVE DEAD

CAIRO (AP)—At least five persons were killed today when about 500 Palestinian Arab soldiers clamoring for arms attacked an Egyptian police station in the suburb of Maadi.

Police immediately clamped a tight lid of secrecy on the incident and refused even to admit that any trouble had occurred.

Several were wounded and more than 20 arrested.

Many of them were taken prisoner by the Israelis and handed back to the Egyptians through a prisoner exchange last month.

Ottawa to Split Cassiar Road Cost

OTTAWA (CP)—The federal government has agreed to a 50-50 cost split with British Columbia in the construction of a $12,000,000 250-mile road from Stewart, B.C., northward to Cassiar, B.C., to open up a vast area now served only through the Alaskan port of Skagway.

Fisheries Minister Sinclair, making the announcement on behalf of the federal government today, said the road is being built because "there is little hope of getting corridors through the Alaska Panhandle in the near future."

The road, 24 feet wide and gravel surfaced, will be through some of the most rugged terrain and fishing in the area and will be particularly helpful to a large asbestos mining development at Cassiar.

Mr. Sinclair said the road also will overcome the problem of the United States Jones Act—which provides that goods going between American ports can only be shipped in American ships—by providing a Canadian port outlet at Stewart.

The B.C. government in October asked the federal government to share the cost of building the Stewart-Cassiar road, Mr. Sinclair said. Stewart, at the head of the Portland Canal, is the province's most northerly port and is at the southern boundary of the panhandle.

Careful surveys and investigations had been made by federal mines, fisheries and transport departments, Mr. Sinclair said.

Through Cassiar the new road would hook up with the Alaska Highway.

The B.C. government will build the road but Mr. Sinclair could not estimate how long construction might take. Some minor work had already been done by the province but the federal sharing would only apply to road constructed under the agreement and put up for public tender.

In Victoria today, Premier W. A. C. Bennett said he was "pleased" with the Sinclair announcement.

However, he added, he hoped the federal government would not set a ceiling of $12,000,000 for the road, but rather would split the cost, whatever it might be.

Mines Minister Kiernan confirmed that negotiations had been going on for some time for federal assistance in completing the controversial Stewart-Cassiar road, but had been kept secret at the request of Ottawa authorities.

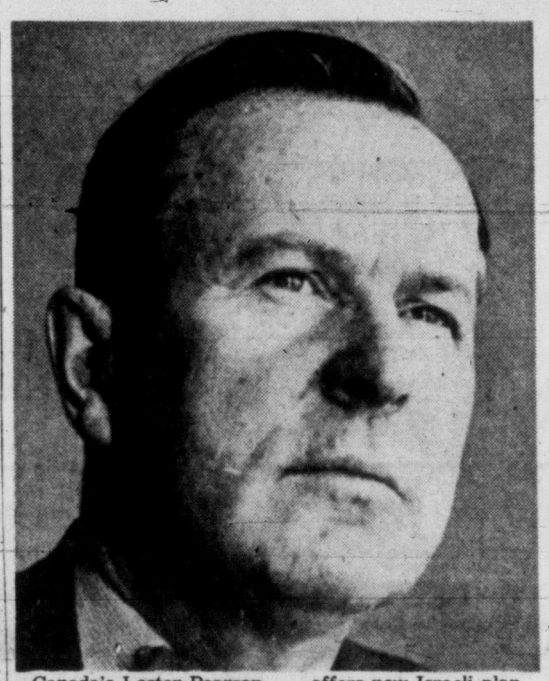

Canada's Lester Pearson . . . offers new Israeli plan.

UNEF Troops, Commissioner Urged for Gaza

By LLOYD McDONALD, Canadian Press Staff Writer

UNITED NATIONS, N.Y. (CP)—Canada today offered a compromise proposal to settle the Egyptian-Israeli deadlock.

External Affairs Minister Pearson, speaking in the resumed Middle East debate in the General Assembly, warned: "We are now reaching, if indeed we have not already reached, the point of no return in our effort to deal with the problems arising out of the military intervention in the Suez area."

Pearson's plan called for stationing the UN Emergency Force on the armistice line and in the Sharm el Sheikh area, appointment of a UN commissioner for the Gaza Strip, and no interference with Israeli shipping in the Gulf of Aqaba.

Pearson spoke immediately after the head of the 27-nation Asian-African group called on the assembly to end its delay and impose sanctions against Israel at once.

Leading off a new round of debate, Jordanian Ambassador Abdel Momen Rifa'I told the assembly the time for patience had passed and that action must be taken to get Israeli forces out of the Gaza Strip and the Sharm el Sheikh area, on the Gulf of Aqaba.

The debate was resumed as private efforts continued to seek a formula.

Many diplomats, however, were convinced that Israel's marathon talks with U.S. and UN officials had done little toward breaking the impasse.

Pearson reiterated Canada's opposition to the sanctions proposal. He referred to "forms of pressure which would be an admission by the assembly of complete and final failure to solve this problem constructively."

Four-Point Pacification Plan

He offered a four-point plan as "a way of bringing about withdrawal . . . and prepare the way for pacification."

The four points are:

1. "There should be a formal pledge by the governments of Israel and Egypt to observe scrupulously the provisions of the 1949 armistice agreement."

2. "The secretary-general and the commander of the UN Emergency Force should make arrangements with the governments concerned for the deployment of UNEF on the armistice demarcation line."

3. "It should be agreed and affirmed that there should be no interference with innocent passage through, or any assertion of belligerent rights in, the Straits of Tiran or the Gulf of Aqaba. Israeli troops on their withdrawal from the Sharm el Sheikh area should . . . be followed by UNEF in the same way as in other parts of Sinai."

4. "Provision . . . must be made for peaceful transition from the administration of Israel" in the Gaza Strip. "To co-ordinate and make effective arrangements to this end the secretary-general might decide to appoint a United Nations commissioner for Gaza."

Referring to this proposal for a UN commissioner in Gaza, Pearson said:

"In this way, and perhaps in this way only, we should be able to effect the withdrawal of Israel with order and speed, and in such a manner as to protect the interests of the inhabitants and of both Egypt and Israel as well."

He suggested also that after the withdrawal has been completed the UN commissioner should remain in Gaza, taking over responsibility for all UN activities there.

The Canadian proposal for a Gaza commissioner was regarded as a new approach at settling the dispute without resorting to sanctions, and the possibility arose that a resolution along the lines of the Pearson proposals may be introduced in the assembly.

Pearson said Canada, "like many other delegations here, has tried to take an objective and impartial position in dealing with the problems" which followed the Israeli invasion last October.

"We are not influenced by a desire to support either of the contestants at the expense of the other . . .

"We are solely concerned with finding the best policy to pursue in order to resolve a series of difficult problems by means which will bring peace and security to the people of both countries."

Pearson warned that if Israel should continue her anti-withdrawal stand and the compromise suggestion was adopted in the UN "she would be taking on a very heavy responsibility, indeed; would forfeit our support, and invite other measures."

Pipeline Pays Off $50 Million Loan

(BUP and CP Dispatches)

(See also Page 3)

OTTAWA — Officials of Trans-Canada Pipe Lines Ltd., handed over $50,716,603.03 today as full payment, with $880,071 interest and other charges, of federal advances used to get construction of the Prairie leg of the line under way, Trade Minister C. D. Howe told Parliament.

Deadline for repayment of the loan, with interest, was April 1.

The Commons, by a vote of 94 to 30, Monday night rejected a motion charging the House and the country had been misled by not being informed of the extent to which there would be private gain arising from federal assistance to the Trans Canada pipeline project.

The motion, put by the CCF and supported by the Progressive Conservatives, was defeated by the combined weight of the Liberal and Social Credit members. It followed day-long debate which reflected some of the vigor of the pipeline dispute in the House last spring which ended with Prime Minister St. Laurent applying closure.

At the day session, Trade Minister Howe, at whom opposition criticism was aimed, said he still felt there was nothing improper in Trans-Canada Pipe Lines Ltd. stock option provisions. He apologized for "having inadvertently misled the House" last week when he said option deals were offered company officials after the government signed an agreement to lend the firm $80,000,000.

The night session was featured by a statement by Prime Minister St. Laurent who said the House knew of the options all along—the fact had been disclosed when the government tabled a copy of the company - government agreement on May 9.

IWA DEMAND EXPECTED TO BE 20%

VANCOUVER (CP)—B.C.'s 30,000 woodworkers will demand a 20 per cent boost in wages this year, a Vancouver newspaper predicts.

The paper said the pay demand will be the top item on a program of 13 contract proposals which went before a secret session of the International Woodworkers of America (CLC) convention Monday.

$5 Million More 'Matching' Cash Available to UBC From B.C. Gov't

Deafening applause from government and opposition benches greeted an announcement in the legislature Monday that the B.C. government will grant further aid to the University of British Columbia.

Education Minister Leslie Peterson said the government will match "dollar for dollar" all monies received by the university for capital purposes from industry, labor and private benefactors up to the sum of $5,000,000.

Mr. Peterson's surprise announcement came right after CCF leader Robert Strachan had attacked the government for making no concessions to UBC in its 1957 budget beyond the $10,000,000 already granted over a 10-year period.

NEEDS EVERYTHING

UBC president Dr. Norman MacKenzie said earlier Monday that the university needed "just about everything" and planned to ask industry for financial aid.

He noted that McGill University at Montreal recently obtained some $11,000,000 in this way.

The drive isn't expected to get under way for "some time" yet, Dr. MacKenzie said.

Mr. Peterson said the government would allow the university to include in its share of the matching grant any further financial aid for capital purposes which may be given by the federal government in excess of $5,000,000.

The additional funds will come out of consolidated revenue, the education minister said today.

Because the payments are likely to be made over a period of time and the amounts are not known in advance they can not be listed in the budget estimates.

Mr. Peterson said that the university should receive for capital purposes over a 10-year period the amount of $25,000,000, made up as follows:

$10,000,000 from the B.C. gov-

Continued on Page 2

PRAYER FOR TODAY

Almighty God, who hast promised us that the truth shall make us free, deliver us, by a humble dependence upon you and a warm appreciation of our fellows, from the cowardice that shrinks from new truth, from the laziness that is content with half-truths, and from the arrogance that thinks it knows all truth; through Jesus Christ, our Lord. Amen.

Woodward Rites Monday

VANCOUVER (CP)—A memorial service for Col. William C. Woodward, who died in Hawaii Sunday, will be held at Christ Church Cathedral here Monday at 1.30 p.m.

A private family funeral was held on Maui Island, Hawaii, Monday, followed by cremation.

In Victoria, Premier Bennett said the legislature will not sit Monday to allow members to attend the Vancouver memorial services. Mr. Bennett will attend the memorial service.

All Woodward stores in B.C. and Alberta will be closed on Monday.

WIRE BRIEFS

Kicked to Death

HAMILTON (CP) — Police said today they have tentatively identified a woman of about 30 who was brutally beaten or kicked to death within the last 24 hours and stuffed beneath the steps of a house.

Wild Tram Hurts 18

LOS ANGELES (AP) — A street car loaded with rush hour passengers went off the tracks, hit an automobile and rammed into a bakery shop here today. At least 18 persons were injured, many severely.

Workers Ordered Out

NIPIGON, Ont. (CP)—Personnel in nine pulpwood camps of the St. Lawrence Corp. have been given 48 hours to get off the camps as a result of a dispute between the corporation and the Lumber and Sawmill Workers Union.

Many Questions Still Unanswered On Wenner-Gren Deal—Strachan

There are still a "great many questions" about the Wenner-Gren agreement that the government should answer for the people, Opposition Leader Robert Strachan said Monday.

Opening the budget speech debate in the legislature, Mr. Strachan said he would concede Premier Bennett's claim that there has been "no give-away" in northern B.C.

"But I'm right when I say we have agreed to make the concessions as soon as the company wants them," the CCF leader said.

There is no doubt that if the company wants the resources of the vast area to develop itself, it will have "prior rights," he said.

"When the time comes the deal will be followed through."

Mr. Strachan noted that a Times poll indicated the public was opposed to the plan by a "considerable margin," despite the premier's claim that it was supported by a margin of 20-1.

Mr. Strachan said more information should be given on Wenner-Gren's failure to go through with a similar proposal in Rhodesia.

"Was any money invested?" he asked. "What happened to it?

"These matters are important if these people are coming in here," Mr. Strachan said.

(See also Page 5)

Premier 'Amused' By Times Poll Figures

Premier W. A. C. Bennett insisted today public opinion is still 20-1 in favor of the Wenner-Gren northern development plan.

The premier told reporters he was "greatly amused at the slanted questions of the Times poll and the statement that preceded it."

Results of the Times poll, which drew a widespread response, indicate the public is opposed to the government entering an agreement with the Swedish financial interests by a margin of about 15 to 1.

"Anyone who is particularly against it will naturally send in a ballot," the premier said.

"The Times must have tens of thousands of subscribers and those who are pleased obviously wouldn't bother to vote at all."

Premier Bennett said letters and phone calls to his office—a "true index of public opinion"—still are running 20-1 in favor of the scheme.

Far's Gaza goes, there's too many exclamation points in thet demarcation line.

* * *

Mister Bennett's explanation o' th' Wenner-Gren votin' must be th' same reason Gundy didn't git elected. Th' little minority agin him marked ballots, but th' big majority thet favored him jus' phoned him up.

* * *

Th' Gov'mint's aid t' th' University is like a fireman who'll on'y douse th' fire bucket fer bucket with th' passersby.

Index to Inside Pages

	Page
Compensation Board Clean-Out Asked By Strachan	3
Woman Lawyer Ties Van Dorea on TV Quiz	11
Esquimalt Considers "Anti-Noise" By-Law	21
Vancouver Jury Clears Man of Bank Hold-Up Charge	22

Ask the Times	13	Etiquette	14	Sports	8 and 9
Boyd	8	Finance	6	Stott	5
Bridge	16	Hutchison	4	TV with Lee	17
Classified	16	Island Digest	12	Why Grow Old?	14
Comics	10	Penny Saver	14	Women	14 and 15
Dr. Alvarez	5	Radio	18	Your Horoscope	19
Entertainment	11	Roberts	13		

NORMAN CRIBBENS

IN THE LEGISLATURE

Strachan Walks Into Booby-Trap

How we see ourselves and how others see us are notoriously two very different things.

Thus it is that while Premier Bennett sees himself as a benevolent father handing out tax refunds to struggling home owners, his chief adversary in the House views him as a hard-faced financier wallowing in a sea of green dollars from here to Wenner-Gren Land; worshipping the golden calf of surpluses and supplementary sinking funds, and turning his back on more animate objects like pensioners and students.

The two conceptions came into sharp relief Monday when CCF leader Robert Strachan took the premier to task over his 1957 budget, likening him to a modern Scrooge.

No Human Warmth

"His is a cold businessman's budget," said Mr. Strachan, glaring at the premier as if he were some new kind of electric adding machine. "It is utterly lacking in human warmth and it offers nothing for the ordinary people."

The premier, after one or two reproachful glances at Mr. Strachan, lifted his eyes to the public galleries smiling sadly as if thinking:

"How can they say these things about me after all I have done for you?"

But the martyr's role is not for Mr. Bennett. In the corridors, after the House had risen, he greeted the press with his familiar exuberance and said:

"You see we had one up our sleeve for them."

He was referring to an announcement made by his education minister, Les Peterson, just after Mr. Strachan had denounced the government for not giving increased aid to the University of British Columbia.

Dollar for Dollar

Mr. Peterson said the government would match dollar for dollar all private donations received by the university for capital purposes up to $5,000,000.

"We have had this idea in mind for some time," Mr. Bennett said. "We were considering it long before the UBC students sent a delegation over to see the cabinet last month."

* * *

Mr. Peterson, at 33, is the youngest minister of education British Columbia has seen. He speaks well, in a strong clear voice, and every word he utters can be heard in far corners of the galleries where the new public address system is not so effective.

Bright Boy

I know, because I went up there and talked to some of the old-timers who come to enjoy a restful hour or two in the House without having to pay amusement tax.

"Looks like a bright boy," said one of the veterans; and added, with an air of surprise: "You can hear what he's saying."

* * *

The House had a welcoming smile for the Liberal, P. Archie Gibbs, of Oak Bay, when he returned Monday after a severe attack of laryngitis.

Mr. Gibbs looked as cheerful as ever, although he has not yet recovered the full use of his vocal cords.

"Give me a day or so," he whispered, "and then I'll have plenty to say."

* * *

So far this session no one has fallen down the steep stairs leading from the press gallery to the first floor corridor. One reporter, however, missed the four bottom steps and landed with such a thud that Mr. Speaker Irwin, who sits right underneath the gallery, inquired if there had been any local earthquakes.

Both sides of the House have expressed regret that Mr. Irwin intends to resign to become Social Credit candidate for the Burnaby-Richmond riding in the next federal election.

. . . UBC

Continued from Page 1

ernment, of which $1,000,000 had already been forwarded to the university.

A further $10,000,000 by way of matching grants, $5,000,000 of which will be supplied by the B.C. government.

A further sum of $5,000,000 for capital purposes from the federal government.

"We thank you for your repentance," said Opposition leader Robert Strachan, speaking across the floor of the House.

NO "REPENTANCE"

"It is not a matter of repentance," Premier Bennett told reporters afterwards. "We have had this concession under active consideration for some time and we are convinced the university will have no difficulty raising $5,000,000 from donations.

"They should start campaigning right away."

The premier added that no time limit would be imposed on the dollar-for-dollar grant. The government would pay its share if the $5,000,000 were raised in one year or 10.

BREAK THE BANK

"Supposing the sum were raised in the near future," he was asked. "Would it break the bank?"

"No, it would not break our bank," the premier responded with a grin.

Earlier, Mr. Peterson stated that in granting $10,000,000 to the university over a 10-year period the government had met the amount requested by the president, Dr. Norman MacKenzie.

"At that time," he added, "there was no indication that the university would be receiving additional federal aid. "However, it now appears that the university will receive an additional $600,000 this year towards operating expenses, and a further $4,300,000 towards capital.

"While this capital grant of $4,300,000 does cover a 10-year period, it is my understanding that it can be paid out according to need. It does not necessarily have to be spread over a 10-year period."

GREGORY ASKED TO WITHDRAW

Capt. Bernard L. Johnson, Royal Canadian Naval Reserve (retired) has called on George Gregory (Liberal, Victoria) to withdraw allegations made in the legislature that Axel Wenner-Gren is "a bad character" who during the war played both sides for his own personal gain.

In a letter to Mr. Gregory from Vancouver dated Feb. 18, Capt. Johnson accused him of "taking a cowardly attitude in libelling a man unknown to you, and on the privileged floor of parliament where you are secure from libel."

A copy of the letter was issued to the press gallery by Premier Bennett's office today.

In it Capt. Johnson said:

"Mr. Wenner-Gren has been my friend for the past 17 years and is an honest and trustworthy man."

CCF Leader's Condition Improved

OTTAWA (CP)—CCF Leader Coldwell was in improved condition today following a good night in hospital, his doctor said.

Dr. T. L. Fisher said in a statement that investigation has begun to learn the cause of the 68-year-old socialist leader's illness "which thus far seems to be a mild heart attack."

It is expected Mr. Coldwell will be confined to hospital for some weeks and absent from his parliamentary duties for a further period.

Dr. Fisher said it was too early to say whether Mr. Coldwell's illness would affect his activities during the expected election campaign in May.

Action on Homes For $5,000 Pay Bracket Urged

OTTAWA (CP) — The Canadian Construction Association today proposed to members of the federal cabinet a conference on the building of homes for persons earning less than $5,000 a year.

IT TAKES MORE EACH YEAR to provide for a secure future. Start your Life Insurance plan NOW at the low rate in effect for your present age.

Talk it over with the Man from Manufacturers

22-57

THE MANUFACTURERS LIFE INSURANCE COMPANY

RIGHT NOW...as month after month since the '57 cars were first introduced

FAIRLANE 500 CLUB VICTORIA

FORD TOPS NORTH AMERICA IN SALES!

The big news in the automobile world today is Ford's sensational sweep to leadership in motorists' preference! On the continent of North America, every day Ford's sales momentum is gaining. Ford set the sales pace with its 1957 cars—and has kept on setting it, month by month, ever since—pointing the way to the greatest year in Ford car history!

It's no wonder that the new kind of Ford is the car motorists prefer. Ford leads in styling—the kind of styling that's designed to *last*, because it expresses quality, dignity and good taste! Ford leads in the kind of performance (V-8 or Six) that takes nothin' from nobody and the kind of ride that makes every road feel airstrip-smooth—and Ford is the only manufacturer offering a choice of two wheelbases in the low price field.

It's a good feeling to drive the car that's the undisputed leader in motorists' preference! Try America's most wanted car—at your Ford-Monarch dealer's now . . . take ten exciting minutes to learn why Ford *tops North America in sales!*

FORD takes nothin' from nobody

...outclasses 'em all in motorists' preference!

Ford MONARCH

(Certain features illustrated or mentioned are "Standard" on some models, optional at extra cost on others.)

COME IN AND ACTION-TEST FORD'S SWEEP-TO-LEADERSHIP PERFORMANCE AT YOUR FORD-MONARCH DEALER'S

NATIONAL MOTORS LTD.

819 YATES ST. 4-8174

SMOKES FOR CANADIAN MILITARY PERSONNEL serving with the United Nations Emergency Force in the Middle East

$1.60 sends 400 EXPORT CIGARETTES or any other Macdonald Brand Postage included

Mail order and remittance to: OVERSEAS DEPARTMENT MACDONALD TOBACCO INC. P.O. Box 490, Place d'Armes, Montreal, Que.

This offer is subject to any change in Government Regulations.

IN PARLIAMENT

CCF, Tories Stir New Pipeline Storm

By VICTOR MACKIE, Times Ottawa Correspondent

Shouts of "resign, resign" were hurled by Opposition members at Rt. Hon. C. D. Howe, minister of trade and commerce, and at the government benches as CCF whip Stanley Knowles documented a charge Monday that the minister has misled the House concerning profits made by officers of Trans Canada Pipe Lines Ltd. through their share options.

The CCF were joined by the Progressive Conservatives in a day's debate reminiscent of the bitter and hectic pipeline debate of a year ago. The Social Credit members leaped to the support of the Liberal government on the issue which is certain to be argued from many platforms during the general election campaign this spring.

The issue: Should parliament have been informed that officials of Trans Canada Pipe Lines Ltd. would be enabled to make large profits on shares in the company which had to be assisted financially by the federal treasury.

Mr. Howe his voice charged with emotion resented the innuendoes and slurs against his reputation and that of Prime Minister Louis St. Laurent, heard during the debate. "We do not build reputations by speeches in parliament; we build them by performance over a great many years. If there is anyone who has spoken who would like to compare his record with that of the prime minister or myself let him stand up and say so."

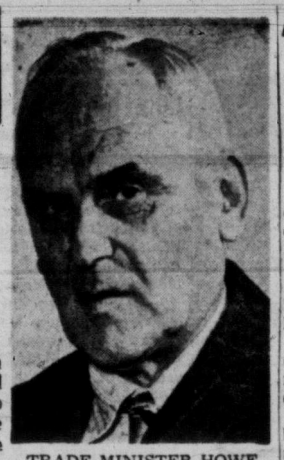

TRADE MINISTER HOWE
. . . under heavy fire

PM Defends Government's Position

Mr. St. Laurent vigorously defended his government's position in respect to the Trans Canada share options. It was reasonable, he suggested, that officers of the company received such options. He was confident no great profits would be made. His speech was loudly applauded by his Liberal followers.

Mr. St. Laurent said the House knew all along that top executives of Trans Canada were offered stock options. That fact had been disclosed when the government tabled last May 9 a copy of the federal governmen's agreement with the company.

The fact that nobody had raised any question about the matter then, or until the options were referred to last week, was an indication that nobody thought the options of very great importance.

At the time the agreement was signed there was no indication that a profit could be made out of the options, Mr. St. Laurent said.

He added the government opposed the idea of a publicly-owned pipeline because it would have cost the taxpayers money. As it was, the pipeline would be built for the benefit of all Canadians and it would cost the taxpayer nothing, because government advances to Trans Canada would be fully repaid today.

Mr. Knowles in levelling his charge against Mr. Howe recalled for the House that on June 1 last year (page 4638 of Hansard) Mr. Howe in the debate was reported to have told parliament: "This idea that the insiders are making a 'killing' is absolutely wrong." Mr. Knowles suggested that the fact that had now come to light indicated the "insiders" were indeed making a "killing."

The CCF Winnipeg member called for the line to be taken over in the name of the people of Canada and operated under public ownership so that the public "which took all the risk" may get whatever gain there is from the project.

When the stock of Trans Canada went on the market in mid-February the prospectus issued by the company showed that N. E. Tanner, former Social Credit Alberta mines minister, now president of the company, and C. S. Coates, general manager, exercised options to buy 55,000 shares and 50,000 shares respectively.

The stock went on the market at a nominal $10 a share but Mr. Tanner and Mr. Coates under their options got it at $8 a share. They thereby made paper profits in the hundreds of thousands of dollars.

Mr. Howe in defence of the transaction asked: "What is the crime here?" He pointed out that certain men had undertaken to promote a work which he believed of great national importance, the building of an all-Canadian pipeline. Some contributed money to the extent of $8 a share for the shares they received. He suggested the options were necessary as an inducement, a private arrangement, to encourage men with experience to take the risk with what was then a marginal company.

Howe Beats Knowles to Punch

Mr. Knowles' move came as a surprise to most members in the House. Mr. Speaker Rene Beaudoin listened gravely and accepted the motion. It required 20 members to support it. There were insufficient CCF members and some Progressive Conservatives stood to support the motion placing it before the House.

Mr. Howe had been obviously prepared for Mr. Knowles' move. Mr. Knowles had worked on the accumulation of facts with which to confront the House for the past five days. He was ready Monday to move the adjournment of the House to discuss a "matter of urgent public importance" namely the "way in which parliament and the country have been misled by not being informed as to the extent to which there would be private gain as a result of the financial support made available to Trans Canada Pipe Lines from the public treasury."

Before Mr. Knowles could rise, Mr. Howe was ahead of him. The minister said he wished to apologize to the House for having "inadvertently misled the House." He had told the House on Feb. 19 that he was not aware of the fact that there were options for shares outstanding for senior officials of Trans Canada Pipe Lines. "I now find that my memory was at fault. . . I was aware of the fact that there were options outstanding."

(Outside the House Mr. Knowles said the minister must have been tipped off to what was coming when Mr. Knowles sought to obtain certain documents from the department of trade and commerce.)

Inside the House, Mr. Knowles did not let Mr. Howe's formal apology deter him. He quickly altered his introductory remarks and introduced his motion of censure against the minister.

Mr. Knowles suggested that in Westminster when it was brought to a minister's attention that he had given parliament misinformation the minister in the British House would have no recourse but to resign.

CALLED "BUCCANEERS"

Opposition leader John G. Diefenbaker followed Mr. Knowles, aligning the Progressive Conservatives with the CCF in the renewed assault on the government over the pipeline proposition. He demanded to know from the minister how the government could argue that Mr. Tanner and Mr. Coates were taking a "risk" in exercising their options this month.

"I ask the minister to say what risk did these buccaneers take."

"Is my honorable friend referring to Mr. Tanner and Mr. Coates at the moment?" snapped Mr. Howe.

"The minister may reply," said Mr. Diefenbaker.

"You reply," retorted Mr. Howe.

"A buccaneer is one who reaps piratical profit without any danger or fear to himself. It is in that sense that I use the expression," replied Mr. Diefenbaker.

Later the opposition leader said the minister's attempt to apologize to the House "in no way eradicates the falsity of the answer" given the House by Mr. Howe.

Colin Cameron (CCF-Nanaimo) said he was prepared to accept the minister's apology that he had forgotten the item in the agreements. "I am almost obliged to do something else and that is to accept the tragic fact that the Rt. Hon. Minister of Trade and Commerce is now past his ability to be of service to the Canadian people."

MOUNTING FLOOD OF CONDEMNATION CLAIMED

Compensation Board Clean-Out Asked by Strachan; 'No Heart'

CCF Leader Robert Strachan called Monday for a "clean-out" of the B.C. Workmen's Compensation Board.

There has been a "mounting flood of condemnation" of the board since its re-organization, Mr. Strachan said.

"Justice will not be done until our present board is cleaned right out," he said. "It's not doing its job."

Many workers' claims are being rejected for "no apparent reason," the Opposition leader said.

Mr. Strachan said if there was any doubt about a claim, the worker should get the benefit.

Instead of that the board is looking for "any loophole" it can find to reject claims, he said.

Mr. Strachan, a carpenter by trade, said many cases are being appealed and specialists are reporting in favor of the injured workman.

"But then the board still finds a way to reject the appeal," he added.

The board's approach should be humanitarian, Mr. Strachan said, but it has "no more heart than one of those business machines."

ROBERT STRACHAN
. . . coldness in the figures

'No Human Warmth' In Budget—Strachan

The measure of success of Premier Bennett's 1957-58 budget will live "in the cold, hard figures of the market place," CCF Opposition leader Robert Strachan (Cowichan-Newcastle) told the legislature Monday.

"The measure of its failure will throb in the minds of our university students. It will be seated at the frugal table of our old-age pensioners.

"It will be a ghostly figure walking the corridors of our hospitals. Its failure will be an ever-present vision in the minds of people all over the province who ask 'Have we done enough for humanity?'"

Mr. Strachan repeatedly attacked the budget as "a cold businessman's budget, lacking in human warmth and offering nothing for the ordinary people."

IGNORED

He criticized the government for leaving $36,000,000 in its supplementary sinking funds and at the same time ignoring the claims of old-age pensioners, the University of British Columbia and the hospitals.

He predicted the overcrowded hospitals would soon be hanging out "sorry for the inconvenience" signs similar to highway signs.

"The premier has repeatedly criticized Ottawa for its tight-money policy," Mr. Strachan continued. "Yet his budget failed to include any form of subsidy for low-rental housing and low-salaried workers in the province."

HUGE REVENUES

"He has done nothing for these people in spite of the $86,000,000 revenue he receives from the sales tax and the $20,000,000 he gets from liquor profits.

"The premier would sooner have a surplus than give the people what they are paying for," Mr. Strachan said.

"This is not a happy budget. We have worshipped the golden calf of surpluses and supplementary sinking funds and the fatted calf of smug complacency."

Saanich Reeve To Meet Mayor On Park Issue

Reeve Arthur Ash of Saanich will consult Victoria Mayor Percy Scurrah regarding dedication of city-owned recreational areas as parklands.

Decision was made Monday after Coun. Eugene Diespecker moved that Saanich inform Victoria-Saanich Beaches and Parks Committee it would no longer agree to money being spent on improvements to undedicated parks.

The reeve will inquire as to the city's intention to dispose of some such pieces of property.

BENNETT OUT $45 MILLION IN BUDGET, CLAIMS STRACHAN

CCF Opposition Leader Robert Strachan says Premier Bennett over-estimates his expenditures and under-estimates his revenues in order to show a surplus every year.

In the last fiscal year, Mr. Strachan said, there was a margin of error of $45,000,000 which the government chalked up as surplus.

"This is a terrible state of affairs," Mr. Strachan said. "In managing the affairs of this province they are $45,000,000 out in one year."

Two Burned To Death At Montreal

MONTREAL (CP) — Two persons were burned to death early today in a two-alarm fire that destroyed the Exchange Hotel and Palermo Club in northeast Montreal.

Five others—four men and a woman—were rescued by firemen from the roof of the three-storey building.

The bodies of the two victims—a man and a woman—were found near the main entrance, and firemen said they had apparently tried to escape from the blazing building.

ONE HOUR VALET 1720 DOUGLAS 2-5314
SHIRTS LAUNDERED IN 3 HRS. 24c

DRAPERY
Remnants!
Prints, Nets, Marquisettes, Linens and Damasks . . . a big selection in sizes for small draperies, cushion covers, etc.
1/3 to 1/2 OFF
Standard FURNITURE PRINTS OF VICTORIA
737 YATES

Hospital Beds
Wheel Chairs
Baby and Bathroom Scales
Vaporizers
Heat Lamps
Etc.
SICKROOM COMFORT FOR RENT
Complete rental service at reasonable rates for everything the doctor orders.
McGill & Orme
Surgical Supplies Ltd.
1012 BROAD ST.

WEDNESDAY MORNING SPECIAL
GROUP OF
DRESSES
At a Special Clearance Price of only $5.95
PLUME SHOP Ltd.
1740 Douglas St.

DON'T RISK A FIRE
Your Chimney Can Be Repaired for $20.00 (or less) by an expert.
Deal with a local man whose charges are fair and work superior. Every week dilapidated chimneys cause several fires in Victoria, so, for a no-obligation estimate
Phone us at 2-5305 immediately
and we will add your name to our speedy service list!

NOW . . . Your choice LIQUID OR DRY
"There's nothing else like Javex" says Mrs. Bell
"I know of nothing else that will soak stains out so completely and get my linens and cottons so beautifully white."
"And besides! Javex does dozens of other cleaning jobs for me. It certainly saves me money on cleaning products!"

Javex 5-IN-1 Action!
CLEANS · KILLS GERMS · BLEACHES · REMOVES STAINS · DEODORIZES
WHAT OTHER SINGLE CLEANING PRODUCT DOES SO MANY JOBS?
. . . and yet costs so little?
In either the familiar bottle or the new dry form, there's nothing else like Javex. A wonder-worker in your laundry, Javex also keeps porcelains jewel-bright without scratching . . . whitens and deodorizes toilet bowls . . . disinfects drains and does a dozen other labor-saving chores easily, quickly, thoroughly, and at low cost.
NOW IN TWO FORMS, LIQUID AND DRY
Equally efficient, whichever you use is purely a matter of your own preference.
JLD-356R

WILL YOU SPEND YOUR VACATION AT HOME?
. . . because you haven't enough money to go away? Don't miss the fun of a wonderful vacation. Make sure you have sufficient money for it, by saving now at Imperial Bank of Canada.
IMPERIAL the BANK that service built
* And when you go, don't take chances—take Travellers' Cheques.

Victoria Daily Times

THE HOME PAPER — Established 1884

Published every afternoon except Sunday by The Times Publishers Limited, 2631 Douglas Street, Victoria, B.C. The Times is a member of the Audit Bureau of Circulation; The Canadian Daily Newspaper Publishers Association; the Inter-American Press Association; the International Press Institute, and of The Canadian Press, which is exclusively entitled to reprint the local news published herein, and whose report may not be used without permission. Rights reserved on special dispatches and features. Authorized as Second Class Mail, Post Office Department, Ottawa.

STUART KEATE, Publisher — BRUCE HUTCHISON, Editor

UBC Needs Help Now

WITHIN A FEW MINUTES AND a few hundred yards of each other, two prominent British Columbians made speeches in this city last Friday. Before the annual meeting of the Victoria and Island Tourist and Publicity Bureau, Dr. Norman A. M. MacKenzie of the University of B.C. was discussing the future of higher education in this province; in the legislature, Premier W. A. C. Bennett was bringing down a record new budget.

The story Dr. MacKenzie had to tell was not one to instil pride into the citizens of this province. It made abundantly clear why U.B.C. is sometimes referred to as "the orphan" of Canadian universities; it was, in essence, the story of a university which has been starved for funds over half a century.

Dr. MacKenzie has on his campus today a loyal and talented faculty and 7,600 students. Within a few years, U.B.C. will be asked to accommodate 12,000 students. "There is no getting away from that," the president observed.

This is a university which has expanded since 1944 from three faculties (arts, engineering and agriculture) to 10 faculties, five schools and 42 departments.

* * *

Yet what is the situation today? The faculty of Medicine and the new department of Education are still using abandoned army huts, which were surplus in 1945. Residences for only 150 women students were built in 1951. One new building is presently under construction. Living conditions of hundreds of students have been inspected by union men and described as below logging-camp standards.

The bulk of U.B.C.'s accommodation has been provided by the students themselves, 90 per cent of whom pay their own way through college. Their contributions—greater than in any other Canadian university—include two gymnasiums, the Brock Memorial Hall addition of $350,000, the armories, stadium, playing fields, Faculty Club, book store, and most of the dining halls and cafeterias.

* * *

That is why the students sent a delegation to Cabinet recently to ask for a speed-up in the $10 millions promised to the University for capital expansion. The Premier praised their brief as one of the finest the Cabinet had ever received; the students left Victoria encouraged by the prospect of quick aid for a rapidly-deteriorating situation.

Yet, an hour or two after Dr. MacKenzie had finished his speech, it was evident that the Premier's budget contained no provision for emergency relief. In spite of record revenues and a healthy surplus, the University was asked to get along on a modest increase for operating expenses, and to adhere to the ten-year building schedule.

Dr. MacKenzie subsequently told the press that he "knew the Premier was on our side." The students apparently felt differently. After a torchlight protest parade, they held burial ceremonies for a body labelled "Higher education."

The two attitudes expressed Friday afternoon are difficult to reconcile. "The expansion of our whole economy," Dr. MacKenzie said, "will require far more educated and trained young men and women than we are presently producing." The province needs more engineers, scientists, foresters, architects, fisheries experts, doctors, social workers, clergymen, etc. With this philosophy the Premier has often expressed himself in agreement.

* * *

Why, then, the niggardly holding back, the parsimonious government hand-outs, to an expanding institution? Surely no one is more enthusiastic about the development of British Columbia than the Premier, who controls the educational funds.

The statement made in the House yesterday by Education Minister Peterson does not alter the case. The Government has not put up one cent. Instead, it proposes to shift the responsibility to industry, saying that it will match dollar-for-dollar the contributions of private persons.

Responsibility for education, under the B.N.A. Act, is a provincial concern. Seven years ago the Massey commission, recognizing the plight of our universities, recommended Federal support and this was forthcoming—but on an omnibus, per-capita grant basis so that there would be no intrusion on local rights. Without this Ottawa aid, universities across the country would be in a desperate position.

* * *

Perhaps roads and bridges and tunnels and vast exploratory programs are more "glamorous" than universities and hospitals. But in terms of enduring values, there is no comparison.

In some isolated parts of British Columbia, it costs $1 million to build a single mile of road. But which, in the long-range view, will be of greater value to the province—a mile or two of road, or a fine university which will train our young people to develop the wealth of our province?

The government has the money. It likes to call itself an "action" government. We only wish Mr. Bennett would approach this pressing problem with the same spirit of boldness and imagination he displays in other matters. What U.B.C. needs—and needs now—is prompt, generous, and direct financial support, without qualifications or issue-dodging "gimmicks."

Hon. W. C. Woodward

THE LATE HON. W. C. WOODward was a great British Columbian, a patriotic Canadian, and one of the best loved and most highly respected representatives of the Throne to serve in this capital city. His death is a loss to many sections of our community.

Mr. Woodward had a tremendous vision of Canada whether he was wearing its uniform, advising its government, developing his merchandising empire or working on his beautiful acres in Saanich. He loved the land and drew strength from it. It was a tie which, once established, he never relinquished.

During his term as Lieutenant-Governor he and his chatelaine earned a reputation for their excellent hospitality. Although social engagements were restricted because of the war the Government House hosts quickly became recognized as among the most popular we have had.

It was typical of Mr. Woodward that his various philanthropies were not widely known. There are many, however, who will remember them with gratitude at this time.

He was an able businessman whose varied experience as a youth equipped him in his later years to assume the management of the family retail interests. He performed an outstanding job, too, as an assistant administrator under Production Minister C. D. Howe during the Second World War. It was in this capacity that he, along with Mr. Howe, was aboard a torpedoed ship in the North Atlantic, but survived unruffled to continue his work.

In Mr. Woodward's death the country has lost a distinguished citizen, an enterprising business man and a well-loved friend.

Still Fish or Power

THIS MONTH DR. HARRY Warren, professor of geology at the University of British Columbia, outlined to a Victoria audience the value this province would receive from a dam on the Fraser at Moran, 20 miles north of Lillooet.

The report of his address concluded: "Dr. Warren added a reassuring note for fishing interests. With such a high dam, he said, it was possible to install the turbines so deep that salmon fingerlings would not be in danger."

Fisheries Minister James Sinclair and his experts are not impressed. Scientific specialists not only in this country, or on this continent, but in all parts of the world have been conducting research on means of saving salmon where high dams have been created. They have yet to find a solution to the problem.

So says the Canadian who, as federal fisheries minister, is most directly concerned with the question.

In plain terms, there is no proven method of protecting fisheries in spawning rivers where high dams are installed for hydro-electric purposes. Any alleged "reassurance" on that point is not accepted by those in a position to know the facts.

This means that the problem facing British Columbians in particular is still fish or power, not fish and power. The day may come when the two are reconciled. It has not arrived yet.

Mr. Sinclair elaborates the problems of the high dam. Whatever advantage may be reached by installing turbines at a great depth, such installations do not stop fingerlings from going over the dam. Those which drop from a height suffer high mortality—some place it at 60 per cent.

While that situation continues the problem of protecting a vital food source has not been solved.

Which Comes First?

LOOSE ENDS — By BRUCE HUTCHISON

A Statesman Upside-Down

THAT eminent Social Credit statesman, Mr. John Blackmore, Member of Parliament for Lethbridge, is quoted in hansard as follows: "Even Bruce Hutchison knows today that money can be created. . . He shows a considerable amount of intelligence and enlightenment on that matter. Surely that knowledge should be able to get to the parliamentary assistant to the minister of finance."

Hutchison

I cite this remark in the House of Commons not because I am flattered by a compliment from the great monetary mystic and admirer of Senator McCarthy, but because this speech demonstrates the fascinating possibilities of logic, if a powerful mind is applied to it.

FOR some time I have been boring the public by explaining (with no visible success) how the money system works. I have been noting a fact which should be known to every schoolboy by now—namely that any government can create as much money as it pleases; and I have been saying that if the Canadian Government creates any more money under present conditions it will certainly produce more inflation.

Mr. Blackmore, a master logician, takes these statements and turns them upside-down for the instruction of Parliament. Since even I, "with a considerable amount of intelligence and enlightenment" agree that money can be created, it follows that the money should be created. Mr. Blackmore completes that syllogism by ignoring my statement that, under present conditions, no more money should be created. How up-side down can you get?

NOW, I find it amazing to see how all laymen like Mr. Blackmore know exactly what is happening to our economy when all the experts are in disagreement. You can get a different opinion from every expert; just as in 1954 many of them foresaw disaster and Wall Street was running with tears of lamentation immediately before the most prosperous year in North American history; and just as in 1929 when all the best authorities agreed and the President of the United States asserted that the boom would go on indefinitely.

I find it equally amazing to hear that Mr. Bennett, in his new budget speech, has read the portents and drastically changed his views of the future. The rosy glow has become a rather pallid pink. Yet I can hardly believe, much as I admire him, that Mr. Bennett knows much more about the future than all the experts of Ottawa and Washington.

NEVERTHELESS, when a vague guess—all that Mr. Bennett or any other statesman can possibly make—is put into the solemn words and rounded paragraphs of a budget speech, and uttered with sufficient solemnity to a hushed group of ill-informed legislators—why, then those words have the shaking effect of sheer revelation. The budget speech crackles like lightning. But the sky is still obscure. The guess is only a guess, and no better than yours or even mine.

At all events, Mr. Bennett was boasting of our unexampled prosperity, under a wise government, a few months ago. Now he takes a darker view.

HE is fair enough to say that a dip in British Columbia's great timber industry is due in part to the shrinkage of world markets which he knows to be outside Canadian control.

Also, he is disturbed, as well he may be, by the international situation, but that situation is nothing new. The world has been dangerous, it has produced four separate wars since the so-called peace of 1945 but in all this time British Columbia has been getting along fine, once Social Credit took hold.

Mr. Bennett's big fear, however, is that Ottawa's mismanagement of the money system will produce a recession. So, very wisely, he is hedging now against that possibility. For these purposes the budget speech is a political as well as an economic document of high significance.

MR. BENNETT must have a quarrel of some sort with the Federal Government if he is to fight the election against it. Until now it has been extremely difficult to arrange a quarrel when even Social Credit could hardly promise a bigger boom than that already under way.

If, however, there is any falling off in the boom within British Columbia—due mainly to the fall in our foreign timber markets over which Ottawa has no control—then Ottawa can be blamed. Mr. Bennett has a quarrel. His budget speech lays the groundwork for the election issue. He is hedged both ways.

If the boom continues undiminished he can argue in British Columbia that Social Credit has made us prosperous. If the boom should fall off a little he can say that Liberalism has undermined our prosperity. Meanwhile, his colleague, Mr. Blackmore, can stand me on my head in Parliament and nobody will notice any difference.

Rhyme and Reason

The very act of putting down your inmost feelings on paper, especially in a poetical manner, is a release for the human spirit. The kind of release which is tremendously necessary for all of us to find in some form or other today. That release is a kind of gate: we slip through it, leaving behind, for a short time, all the dreary paraphernalia and the harsh slogans of an age of ever-increasing materialism.

—Godfrey Winn, British writer.

DENNIS THE MENACE

From Our Files

Feb. 26, 1897 — Capt. Langley of the tug Lorne, which returned from the Cape yesterday, reports having spoken the Victoria sealing schooners E. B. Marvin and Triumph, about 40 miles off the Cape.

Feb. 26, 1917 — Although the "official" snowfall at the Gonzales observatory in last night's storm amounted to 2¼ inches, considerably more fell in the city.

Feb. 26, 1937—It is estimated that every man, woman and child in Victoria owes $834 in public debts. The per capita national debt is $281, B.C. provincial debts amount to $198 for each person, and the civic debt is $355 per capita.

As Our Readers See It

Line Busy

As just about everyone must realize, there is a chronic shortage of single-party telephone lines in this city. Hundreds of people have to put up with the continual annoyances of a 4-party line.

So what do I see today in the Wanted-Female Help column? "Wanted—Ten ladies to work in their own homes, telephoning, soliciting: hosiery . . ."

Surely this should not be allowed unless a person has a single-party line. I recently had occasion to complain several times to the B.C. Telephone Company because my 4-party line was tied up all morning by a woman who was obviously running some kind of club or business from her home.

A four-party line is bad enough, particularly if there are teen-agers on it as I have on mine, but running a business or "soliciting" should not be allowed.

'FED UP
TELEPHONE SUBSCRIBER'

Anastasia

I listened to the radio program "Critics at Large" last Tuesday evening and was surprised to hear both Mrs. Johnson and Prof. Bishop dwell most emphatically on the faults in the production of "Anastasia" given by the Theatre Guild.

I was present at the performance and while I agree that there were faults both in the play and the directing, I feel that too little emphasis was given to the good points. The magnificent piece of acting done by Mrs. Fairweather was hardly mentioned and Miss Lax, although very young, did an exceedingly good job.

Prof. Bishop criticized the rail at the back of the stage but it seemed to me to be a good prop for the entrance of the Empress.

I do not profess to be a dramatic critic but I have been a non-active member of this group for many years and have watched them grow and improve and I hope that this adverse criticism on the air will not discourage these young people who work so hard to give us pleasure. In my opinion too much attention was paid to faults and not enough praise where it was due.

'INTERESTED MEMBER'

Convention Centre

I should like to comment on the article by Audrey St. D. Johnson, in the Saturday Times, a week ago, which is suitably headlined "Zoo for Idle Rubbernecks, as Worthy Causes Wait."

I am not interested in a zoo in any respect, because I have humane objection to cages and imprisonment for either animals or men. Education and culture require utmost freedom.

Now for the meat which is the summum bonum of Miss Johnson's wrath, and which I hope will not be missed in our applause for her justified attack on the proposed zoo: "Why don't we hear more about plans for a convention centre?"

What has happened to the committee which was appointed to make inquiry into the proposal for an auditorium, suitable for symphony concerts, stage productions, public meetings, and conventions? I suggest that a new committee be formed, composed of men and women who know something about acoustics, and above all, keeping in mind the purpose for which such an auditorium is to be used, and not a costly barn for sports, or a combination of uses which would unfit such a building for its essential purpose.

I suggest by way of comparison, such a building as we now have at Stratford-on-Avon, the Memorial Theatre, which is built for great comfort and convenience, with fine acoustics. That competitive plans be asked for, as was done for the Shakespeare Memorial Theatre. That such committee consist of a cost accountant, as chairman, and four musicians, and four dramatists. This kind of people know what is wanted, and I think would achieve quick results.

HARRY LANGLEY.

Nehru and Religion

Your correspondent, Mr. Ranjit Singh Azad, writes "Mr. Nehru has devoted his entire life to the cause of preaching and practicing the brotherhood of mankind and fatherhood of God. Under his leadership India has advanced a long way in political, economic and social fields."

I agree with Mr. Azad that India has made great advancement under the leadership of Prime Minister Nehru, but I think he is misinformed when he writes that Mr. Nehru preaches the Fatherhood of God. According to all that I have read Mr. Nehru believes in neither a personal nor an impersonal god.

LINN A. GALE.
P.O. Box 115, Victoria, B.C.

On His Knees in the Ring

"Basilio immediately dropped to both knees in the centre of the ring, crossed himself, and lifted his eyes in a two-minute prayer of thanksgiving, while the estimated 10,000 fans in the Cleveland arena roared their admiration of his spectacular second victory in their series of three title fights." (Sport page report.)

Even those persons who, like myself, are ignoble enough to be caught watching on TV a murderous exhibition of brutality, such as that involved in the "big-money" prize fight between Basilio and Saxton, must surely wonder how insane the world is becoming when that vicious exhibition terminates in the scene first above described.

Surely such public display of pious hypocrisy (now all too frequent in the boorish prize-fight ring) viewed by thousands of young people everywhere, will go a long way toward disgracing the idea of religion in the eyes and minds of young adults.

H. V. O'REILLY.

REPORT FROM OTTAWA — By VICTOR MACKIE

How Big a Pension?

SINCE widespread publicity was given to the fact that the government's policy was crystallizing in favor of a flat 15 per cent increase in old age and other pensions, there has been considerable pressure from Government members in favor of a greater increase. The 15 per cent increase would mean an additional $6 a month for the aged. But there are many MPs who regard it as too niggardly. They want it upped and indications are that it may be boosted before the budget is brought down. Ten dollars or nothing, say some MPs.

Mackie

Increase

The proposed increase in the pensions may be scheduled to take effect July 1. The thinking of some members of the Government was to provide a flat 15 per cent increase involving an annual outlay from the treasury of an additional $87,500,000 and affecting about 1,200,000 persons. The increases would go to old age pensioners, blind pensioners, disabled war veteran disability pensioners and retired members of the civil service, the armed forces and the RCMP.

Surplus

Members of Parliament on the Government side, with one eye cocked at the coming election and the other focussed on the large surplus, are urging the Government to provide more generous increases. They also urge that something be done in the field of family allowances such as extending the time that the cheques can be paid past the present cutoff age of 16. Some MPs advocate that family allowances should continue to be payable until the 'teenager leaves school and starts to seek employment. There are those who suggest it be made payable for children attending university.

Capital Gains Tax

The minister of finance, who by tradition must be extremely secretive about the contents of his budget, apparently is not so secretive about what the budget will not contain. He told the Commons recently in reply to a question that he has no intention of imposing a capital gains tax.

Pipeline

The question of capital gains was raised in the Commons after the Canadian press reported across the country that Nathan E. Tanner, of Calgary, former Alberta Social Credit cabinet minister, and now president of Trans Canada Pipe Lines Limited, had made $110,000 in profit on company shares. This disclosure spurred new controversy in the House.

Mr. Tanner exercised an option to buy 55,000 common shares at $8 and the stock later went on the market at $10 a share. C. S. Coates of Toronto, the company general manager, was given the right to buy 50,000 shares at $8 each. Opposition members are raising questions about company officers being enabled to make such quick profits on a line that was partly financed by the government.

Who Pays?

"Who is going to pay for the large profits made available to the officers of this government-backed company?" asked Douglas Harkness, Conservativve from Calgary North. Another Conservative MP interjected, "The consumer." Mr. Howe, who is getting tired of answering questions concerning Trans Canada's operations, suggested wryly that it now appeared Mr. Harkness had decided that the gas pipeline was going to be an economically sound proposition.

And then he added: "I assume he is sure that there are profits. I wish I was sure—I might have bought some stocks myself. I did not." All of which is not condusive to encouraging Canadians to invest in the company.

Side Issue

A Maritimes Liberal, Mr. Stuart, has asked Finance Minister Harris, who is Government House Leader, to give consideration to setting up the committee on privileges and elections to investigate the "serious charges with regard to Members of Parliament purchasing stock in Trans Canada." Mr. Harris said the committee chairman might take up the matter and he would be glad to consider the question.

This arose because of a press report—apparently inspired—that Progressive Conservatives and a CCF member had purchased stock despite the strenuous criticisms they voiced during the pipeline debate. Some Liberal members fail to see the humor in Mr. Stuart's demand for an inquiry.

Seized

The CCF party has seized the opportunity to press home the party's demand for a capital gains tax. The party's national leader M. J. Coldwell suggested in a public speech that it was "surely wrong" that directors of public companies could secure large blocks of stock at bargain prices before they were available to the public. Mr. Howe had said it was a good thing for officers of a company to have a stake in the company. Mr. Coldwell agreed but said this should be the case only if they obtained their shares at the same price and under the same conditions as other investors.

God-Like!

Fisheries Minister Sinclair was slightly embarrassed in the Commons recently. A Liberal member from Cumberland was speaking in favor of preserving museum relics of the Micmac Indians of Nova Scotia. He told of an Earl of Orkney who bore the "great name of Sinclair—probably he was an ancestor of our fisheries minister"—crossing the Atlantic with a large fleet and many retainers in the year 1398. He reached the shores of Nova Scotia and later sailed back home leaving behind a tradition of "a God-like white man. I think the descendant of that man shows some of the same traits."

British Columbia's Mr. Sinclair looked up in astonishment when he heard the remarks. Then when fellow Liberals pounded their desks at the reference to "God-like" qualities he blushed.

ON THE TIMES

By ART STOTT

Wrong Age for Oracles

YESTERDAY I had an opportunity to talk to some Victoria College students about the Benny Nicholas award.

It's a prize of $100 given annually by the Times for an outstanding piece of writing by a college student. We hope it will encourage some of them to develop a clear, crisp style and interest them in expanding their talent in this field. We also hope it will remind young people of a man who cherished the spirit of youth.

Stott

My job was to describe to them the Benny Nicholas we knew.

On May 19 it will be 21 years since B. C. Nicholas died in harness at the Times. Some of the young people in yesterday's group weren't born then. If their fathers or mothers had been Victorians in 1936, it would have been unnecessary to try to define the personality who was then editor of the Times. They would know him. Benny was a sort of personification of Victoria to most people here. Certainly he was its most articulate voice and most popular figure.

KINGS AND CROWDS

He had walked with kings and kept the common touch. He had talked with crowds and kept enough of the virtues, but not so many that he was stuffy.

He was the confidant of statesmen and boys, a man of insatiable curiosity, explosive laughter, quickly evaporating anger, great sensitivity, high ability and an irrepressible sense of humor.

Victoria was his town. He was the friend of almost everyone in it—and the friend of almost everyone he met away from home.

We were his boys. A bachelor, he had the biggest "family" in this part of the world. Our problems were his, the events of our lives, our small triumphs and defeats his concern.

The door of his office was open. Prominent national figures walked through it. So, too, did urchins, people of wealth, people down on their luck, men of great mental powers and crackpots. Ben Nicholas felt a ready interest in them all. But he liked best the young people who would come in, seek his advice, find a word of encouragement from him, and walk out feeling the world was their oyster.

That was 21 years ago. Victorians knew each other at that time. Strangers were the exception in town.

I came away from the college group yesterday wondering if Benny Nicholas would be the same influence in this community today that he was two decades ago—if the people of Victoria could benefit the same way from his friendship and advice as they once did.

IS THAT ERA FINISHED?

Would the boy, the young man, or the older man, with a problem go through the door to the editor's office to "take it up with Benny" if he had lived into this era?

Since his time a number of excellent organizations have been formed here to give skilled counselling to those who need it. Your Community Chest dollars finance some of those groups.

But is there anyone who can be friend and counsellor to so many on such a wide variety of problems? Where do you go when you want to consult the oracle?

Or are oracles out of business now? Has the age passed when a town could turn to any one individual as Victoria used to turn to Ben Nicholas?

Perhaps it has. Perhaps specialization has altered the situation. You go now to the individual who has made a particular study of one subject for the information you want.

That trend was beginning even in Benny's day. When a gentleman walked through the familiar door at the old Times to proclaim himself the Messiah, even B. C. Nicholas referred him to a specialist—a doctor of divinity—for a check on credentials.

YOUR HEALTH

By DR. WALTER C. ALVAREZ

Face Lifting

Dr. Walter C. Alvarez is Emeritus Consultant in Medicine, Mayo Clinic, and Emeritus Professor of Medicine, Mayo Foundation

Aging women sometimes ask about face-lifting. In one type of operation the skin over the lower half of the face is pulled up and fastened to the tissues of the forehead just above the hair-line. This tends to take out many of the wrinkles. A baggy chin can be tightened up, and bags can be removed from below the eyes. An ugly nose can be remodelled and hairy moles can be removed. The wise woman, before having such work done, should inquire and make sure that the man to whom she plans to entrust her face is an expert, and a reliable and respected and properly licensed surgeon.

Alvarez

The other day a woman—a bunch of nerves—who a few months ago was well examined at a big clinic and told that there was nothing physically wrong with her, told me that in her wrath over this opinion she had gone to a doctor who had said she must have a hysterectomy right away. He had operated on her in his own little "hospital" in the back of his residence, with an assistant—also (she learned later) kicked out of the County Medical Society for shady practices. She says she was on the table four hours, for a simple operation that any competent surgeon should have performed in less than half that time.

STRANGE VANITY

Incidentally, most persons are inordinately proud when they can say that they were on the operating table for four or five hours. It is true that there are some extremely difficult operations, like those on some brain tumors, which require several hours of painstaking work; but, ordinarily, when all that has to be done is to remove an appendix or a womb or a gallbladder, any good surgeon will do the job in an hour or so. Most of this time is taken up with opening and closing the abdominal cavity. In any fine hospital today any would-be surgeon who would start out spending four hours getting out a womb would soon be denied the facilities of the operating room. Such a man, instead of making every move count—as an expert surgeon does—would be spending most of his time fumbling aimlessly about, uncertain what to do next!

Not knowing all this, the woman I started to tell about is very proud of "her marvellous operation," and, although she is now a worse nervous wreck than she ever was before, she loves her doctor and keeps bragging about him because he "found her trouble" and "did something for her." It is true that the over-long operation left her with a pneumonia, but "with superhuman efforts, he pulled her through that."

All of which shows that a person who has been badly gypped by a poor specimen of a "doctor" may never know that she was mistreated and robbed.

LOSS OF MUCH HAIR

A few elderly women are very unhappy because they are getting bald in patches. Other persons, both men and women, have lost all the hair from off their head and their body. Some of them lost it after a fright. For instance, a mother brought me her boy of ten who had seen a terrible accident in the street; he had seen people bleeding and dying, and it had upset him much. Soon afterwards, the hair on his head turned white and then it began to fall out in handfuls. Another woman, bald as a door-knob, told me that she lost her hair a while ago when, for a few months, she was insane. Evidently, strong mental shocks can cause hair to fall out. But sometimes I will see a person who lost all his (or her) hair at a time when there did not seem to be any cause for mental conflict. Then I cannot guess what the cause was.

In some of these cases, the hair comes back again within three months, without the person's having done anything about it. If I were suddenly to lose all my hair I certainly wouldn't go to an advertising hair-quack. I would be sure that he would not know any more about growing hair than I do, and I have never been able to learn much about it! My only hope would be that as the dead hairs fell out, new ones would be growing up to take their place.

If the little follicle in which the hair grows is destroyed by disease, I can't imagine how anything can ever bring back the hair. It is conceivable that, in some cases, it might help to rub the scalp frequently in an attempt to bring more blood into it. If it could be shown that the person lacked sufficient secretion from the thyroid gland, it would help to give some thyroid substance, but I practically never see a person who has lost his or her hair because of any definite defect in the function of any gland of internal secretion, such as the thyroid, ovary, pituitary or adrenal.

I do know one thing, and that is that Better Business Bureaus are fighting the hair quacks. The managers of these bureaus tell me that many of these quacks are rapacious crooks who, when they get hold of some young man worrying about his baldness, scare him badly, and then, for months, keep getting out of him every spare dollar he can lay his hands on. The quack guarantees a "cure," but when the lad, disappointed, sues to get his money back, the quack's lawyer keeps continuing the case until the victim gets tired of going to court and thus losing a day's work, and he gives up.

WEATHER SYNOPSIS

CITY'S WEATHER RECORD

Sunshine, 1957	166.7 hrs.
Last year	138.5 hrs.
Precip. to date	6.59 ins.
Last year	4.35 ins.

SYNOPSIS—Very mild air paid a short visit to southern B.C. Monday night and temperatures soared into the fifties. Abbotsford was warmest with 55 while Vancouver was close behind with 51. Cooler air is moving in behind it and lower values are expected tonight and Wednesday.

Some periods of sunshine are likely today but Wednesday should see more rain on the coast followed by snowflurries in the interior.

DOMINION PUBLIC WEATHER OFFICE 9 A.M. FORECASTS

Valid until midnight Wednesday

Victoria: Cloudy and mild with a few showers today and Wednesday. Sunny intervals today. Wind west 20 decreasing to light this evening. Low tonight and high Wednesday 36 and 48.

Vancouver: Cloudy and not quite so mild with a few showers today and Wednesday. Wind southerly 15 becoming light this evening. Low tonight and high Wednesday at Vancouver 35 and 48.

Georgia Strait: Cloudy with sunny intervals today. Cloudy with a few showers Wednesday. Not quite so mild Wednesday. Wind light. Low tonight and high Wednesday at Nanaimo 35 and 48.

West Coast: Cloudy and mild with showers today and Wednesday. Wind westerly 15 today and southerly 15 Wednesday. Low tonight and high Wednesday at Estevan 36 and 46.

TEMPERATURES YESTERDAY

	Min.	Max.	Prep.
Victoria	40	48	.26

ONE YEAR AGO

Victoria	36	40	.03

ACROSS CANADA

St. John's	10	21	.18
Halifax	30	34	.44
Montreal	31	35	.49
Ottawa	36	40	.29
Toronto	37	51	.10
Port Arthur	4	39	--
Winnipeg	—8	24	--
Regina	—1	36	--
Saskatoon	—2	11	--
Prince Albert	—18	7	--
Lethbridge	7	42	--
Calgary	15	22	--
Edmonton	—2	10	--
Penticton	26	34	.18
Vancouver	40	48	.26
Kimberley	35	38	.01
Prince Rupert	32	39	.25
Prince George	18	21	.06
Fort St. John	—5	4	trace
Whitehorse	2	6	.03
Seattle	48	56	.81
Portland	47	57	1.37
Chicago	37	61	.23
New York	42	58	--
N. Westminster	33	49	1.16

Sunrise, Sunset Wednesday

Sunrise 7.00 **Sunset** 17.54

TIDES AT VICTORIA
(Pacific Standard Time)

	High Water				Low Water			
	Time H.M.	Ht. Ft.	Time H.M.	Ht. Ft.	Time H.M.	Ht. Ft.	Time H.M.	Ht. Ft.
26	4.25	8.6	12.01	8.6	7.26	7.9	19.35	3.6
27	4.41	8.4	12.47	8.5	8.01	7.5	20.09	3.8
28	4.32	8.1	13.32	8.4	8.31	7.0	20.41	3.9
March								
1	3.31	8.3	14.15	8.3	9.04	6.5	21.09	4.3
2	3.42	8.4	15.01	8.1	9.39	6.0	21.38	4.8
3	4.01	8.5	15.51	7.8	10.16	5.5	22.07	5.4
4	4.23	8.6	16.47	7.6	10.55	5.0	22.35	5.9
5	4.47	8.7	17.51	7.3	11.40	4.5	23.03	6.6
6	5.10	8.8	21.39	7.2	12.27	4.1	23.30	7.1
7	5.31	9.0					13.18	3.8

TIDES AT POINT ATKINSON
(Pacific Standard Time)

	High Water				Low Water			
	Time H.M.	Ht. Ft.	Time H.M.	Ht. Ft.	Time H.M.	Ht. Ft.	Time H.M.	Ht. Ft.
26	4.38	13.8	14.34	12.2	10.11	9.7	21.52	4.5
27	5.04	13.9	15.46	12.3	10.46	9.1	22.29	4.7
28	5.27	13.9	16.33	12.5	11.17	8.5	23.04	5.0
March								
1	5.49	13.9	17.18	12.6	11.47	7.8	23.36	5.4
2	6.09	13.9	18.04	12.7			12.18	7.0
3	6.32	13.9	18.50	12.8	0.09	6.0	12.49	6.3
4	6.54	13.9	19.37	12.8	0.42	6.7	13.20	5.7
5	7.16	13.8	20.29	12.8	1.15	7.6	13.55	5.1
6	7.40	13.7	21.26	12.6	1.50	8.5	14.33	4.7
7	8.09	13.5	22.33	12.5	2.26	9.4	15.18	4.5

SAANICH INLET

To determine tides in Saanich Inlet area: For higher high water deduct 14 minutes; for lower low water deduct 35 minutes; for half-tides (those other than highest and lowest) deduct 32 minutes.

COWICHAN BAY

To determine tides Cowichan Bay area: For higher high water deduct 16 minutes; for lower low water deduct 35 minutes; for half-tides deduct 33 minutes.

HAVANA (AP)—Juan Fangio of Argentina, the world's champion driver, Monday won the first Cuban grand prix for sports cars, a 500-kilometre race held mostly on the broad waterfront boulevard of the Cuban capital. He drove a three-liter Maserati.

Life's Darkest Moments

Aldermen Vote $200 for Plaques Telling Story of Tallest Totem

Signs commemorating the erection of the world's tallest totem and telling the story of the carving are expected to be in place near the base of the pole within a month or six weeks.

City council parks committee Monday authorized expenditure of $200 for fastening two plaques to a huge stone.

The committee heard a letter from Times publisher Stuart Keate, which pointed out it was seven months since the pole was erected and that the plaque presented July 2, 1956, was not yet in place.

Parks administrator Herbert Warren said technical difficulties and lack of fund authorization had held up the project.

The etching process of the first signs was found unsuited to weather and there was delay before council would approve spending $433 for a bronze plaque.

COST INCREASED

He said the cost of setting both plaques in a stone, landscaping, providing water service and hard-surfaced walks would add $3,472 to the cost of the bronze plaque. The expenditure was included in this year's estimates to be considered in May.

"I complained at the cost of the plaque — now it's going to cost $200 for the stone. It was to be put up by public subscription; now the city is doing it," said Ald. E. D. McEwen.

"I wonder if Mr. Keate will consider finishing the job he started. It is not our responsibility, is it?"

Ald. Geoffrey Edgelow said: "The city should do something if we believe it is good for the city—we should accept it gracefully."

"It's not that we don't appreciate it," added Ald. McEwen.

Mr. Keate said today that The Times would "be happy to finish the job of installing the original plaque," which had been ready for almost eight months, but the the pole had legally been turned over to the city.

"The $3,472 proposed by Mr. Warren is to cover additions of his own creation," he added. "This is what has delayed the job."

INDIGESTION?

Don't suffer after eating! Get quick relief from sour stomach, flatulence and indigestion—by taking a *Digestif Rennie Tablet* to counteract acidity. Quick-acting RENNIES are individually-wrapped—easy to carry in purse or pocket. Try RENNIES today. 33c at all Druggists. 56-5

REACH FOR A RENNIE

PUBLIC PROTESTS DELAY CONTRACT SIGNING

Wenner-Gren Monorail Plan Under Fire in Brazilian City

By WILLIAM DINGWALL

SAO PAULO, Brazil (Reuters)—Sao Paulo, a city of 3,000,000 inhabitants where workers often have to line up for an hour to get a bus home, is haggling over plan for the first rapid-transit system in Latin America.

The Municipal transport company, Compania Municipal de Transportes Coletives, has accepted a bid, offered at public tender, by Alweg of Cologne, West Germany, to build an overhead monorail system, though no contract has yet been signed. The plan is at present being studied by a special commission set up by the Brazilian Institute of Engineers.

Oscar Pedrose Horta, president of the municipal transport company, has promised not to sign any contract without the approval of this institute because of public protests against the manner in which the call for tenders was handled.

PUBLIC PESSIMISTIC

In the meantime, the company's scheme is regarded with little hope by the public who consider it at best nothing more than a political move aimed at catching votes.

Experts declare that what is needed is not a subway or a monorail system, but 1,000 new buses—urgently.

The Alweg one-track railway on stilts is the brainchild of Swedish financier Axel Wenner-Gren.

The proposed Sao Paulo system would be 60 miles long. About eight miles would be underground and the remainder on a concrete track supported on legs or stilts.

These stilts would keep the track high over street level so the railway would not interfere with road traffic.

SILENT RUNNING

Most of its 124 stations would also be above street level.

The "track" for this railway is a large rectangular concrete beam supported by the stilts in the same way as the cross bar of a trestle is supported by the legs. The coaches of the Alweg railway straddle this beam.

The coaches run on two sets of wheels. The first set run on top of the concrete beam and carry the weight of the coach. The second set are placed each side of the beam and steady the coach.

All the wheels have rubber tires which, the Alweg company claims, gives silent running. It also eliminates the need for a steel rail. The rubber wheels carrying the weight of the coach grip the concrete beam just as the tires of a bus grip the road surface.

COSTLY PROJECT

The elimination of running rails simplifies and cheapens construction. The estimated cost of the Sao Paulo project would be a little over $100,000,000.

Propulsion is electric, by the first and last units in each train. Electric propulsion gives the railway the rapid acceleration needed when the average distance between stations is just over half a mile.

Wenner-Gren, one of Sweden's richest industrialists who recently signed a deal with the British Columbia government for a projected giant industry and mining development covering one-tenth of northern B.C., based on a 400-mile monorail, took up the idea of overhead railways some five years ago. He believed that it could be used instead of subways, buses or street-cars in busy cities and that it might also be useful to link airports to the centre of cities.

BUILT TRIAL SYSTEM

He was not satisfied with existing overhead systems. They were in his view too costly and too cumbersome. Suspension railways running on overhead rails were good, he found, but the cost was too high.

To evolve his own type, he called together 160 engineers, technicians and traffic experts, placed ample funds at their disposal. They went to work in Cologne.

The Wenner-Gren Koelner Verkehrsbahnn Studien Gesellschaft was founded at Fuhlingen, a suburb of Cologne, in 1951. After its name had been changed to the simpler Alweg Forschung (Alweg Research), a trial system, about one-third of the full size, was built at Fuhlingen. After five years of research they evolved the system proposed for Sao Paulo.

Three-Cat Limit Approved by Pound Committee

Proposed new regulations governing both dogs and cats in Victoria were approved by city council pound committee Monday.

If council adopts the committee recommendation no resident will be able to keep more than three cats over six months of age, without a kennel licence.

Dogs will be subject to an elevator fine where they are impounded for running free without supervision.

The first time impounded a dog's care will cost its owner $1, the second time $2, third $3 and fourth $4. The committee did not recommend beyond that point. An earlier proposal that dogs be required to be kept on leashes in all parts of the city as is now required in the downtown area, was dropped.

The dog and cat laws have been back and forth to council and committee, and the cat law to Union Board of Health, for several months and numerous petitions and letters supporting enforcement have been received by council.

Alert Signalman Cuts Off Power, Saves Paratrooper

AUGSBURG, West Germany (Reuters) — A railroad signalman here saved the life of an American paratrooper by switching off a 15,000-volt power cable just before the soldier landed on it. The soldier, Richard Boyle of Everett, Mass., was swept to the electrified line by a gust of wind during a practice drop. He wriggled safely out of his harness.

Seagram's V.O. Seagram's "83"

THE HOUSE OF SEAGRAM 1857-1957 — 100 YEARS OF INTEGRITY CRAFTSMANSHIP & TRADITION

Say Seagram's and be Sure

Seagram's Golden Gin

This advertisement is not published or displayed by the Liquor Control Board or by the Government of British Columbia.

Finest Tobacco — Finest Filter

- EASY DRAWING
- EXTRA MILDNESS
- RICHER FLAVOUR
- CHOICE VIRGINIA

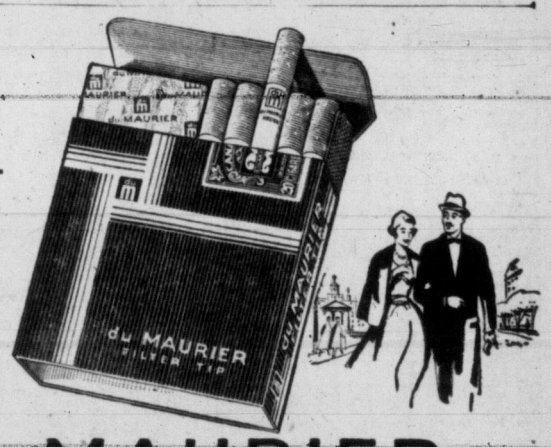

du MAURIER

WITH THE EXCLUSIVE "Millecel" FILTER TIP

VB-48

To-day it's furniture — to-morrow, a new car or a holiday trip. Whatever your goals, you'll get there faster by saving for them. Start a Savings Account to-day at our nearest branch.

THE CANADIAN BANK OF COMMERCE

750 branches across Canada ready to serve you.

N-77

FULL TORONTO TRADING

MONDAY

By The Canadian Press

(Quotations in cents unless marked $. z—Odd lot, xd—Ex-dividend, xr—Ex-rights xw—Ex-warrants.)

INDUSTRIALS

Stock	Sales	High	Low	Close	Net Ch'ge
A—B					
Abitibi	540	$31⅛	30¾	30¾	—¼
Abit pr	100	$22⅝	22⅝	22⅝	—⅛
Acad-Atl	110	$8½	8½	8½	
Agnew-S	z10	$7	7	7	
Alta Dist	200	155	155	155	
Alta Dist vt	300	145	140	145	+10
Algoma	465	$117	116	117	+½
Alumini	507	$117½	112	112½	+1
Alum 1 pr	z80	$22½	22½	22½	
Ang Pulp pr	150	$50½	50½	50½	
Arcan	500	30	30	30	—5
Argus	725	$16	16	16	—⅛
Argus 2.40 pr	z30	$48	47½	47½	
Argus 2.50 pr	25	$42	42	42	—½
Ashdown B	100	$11½	11½	11½	+⅛
A Art	330	$39	38½	39	—⅛
A Art debs	480	$106	104½	104	—½
A Art wts	226	$10	10	10	+2
Atlas Steel	870	$24½	24	24¼	—¼
Auto Elec	350	$14¼	14¼	14¼	
Bank Mont	350	$47½	47¼	47¼	—¼
Bank NS	100	$56½	56¼	56¼	+⅜
Bath Pow A	87	$57½	57½	57½	+1
Beav Lumber	z20	$17	17	17	
Bell Phone	1419	$45	44⅞	45	+⅛
Blue Rib pr	50	$38½	38½	38½	+2
Bowater	691	$5⅞	5⅞	5⅞	+⅛
Bowater pr	z45	$44	44	44	
Bowat 4½ pcp	z10	$48¼	48¼	48¼	
Bowes	200	$12½	12½	12½	
Brazil	4436	$8⅞	8⅝	8⅞	
BA Oil	1821	$44½	44½	44½	
BCE 4¼ pr	100	$43	43	43	+⅛
BCE 4¾ pr	z15	$93⅞	93⅞	93⅞	
BC Forest	2085	$12	11⅞	12	
BC Pack A	z10	$14½	14½	14½	
BC Pack B	200	$15	15	15	—⅛
BC Pow	815	$43½	43⅛	43⅛	—⅜
BC Phone	40	$45	45	45	
Build Prod	83	$32	32	32	
Burns	z75	$10⅞	10⅞	10⅞	
C—E					
Cal Pow	580	$64⅞	63½	63½	
Can Cem	120	$26½	26¼	26¼	—1¼
CCC Stone	100	$13¼	13¼	13¼	
Cl Fndry	510	$38¼	38	38¼	+¼
Cl F 4½	30	$102	102	102	
Can Life	10	$175	175	175	+5
Can Malt	55	$37	37	37	
C Pack B	130	$37⅛	37	37	
Can Perm	35	$83⅛	83⅛	83⅛	—⅛
C Safe 4 pr	z10	$92	92	92	
CSL	z24	$30	30	30	
Can Wire B	z35	$17⅛	17⅛	17⅛	
C Bank Com	1880	$45½	45⅛	45⅛	—⅝
Cdn Brew	603	$24¼	24⅛	24¼	
C Bk C rts	11355	310	300	300	—10
Cdn Brew pr	60	$25½	25½	25½	+¼
Cdn Can A	z205	$14	14	14	+⅛
Cdn Celan	100	$13	13	13	
C Chem	710	$7⅝	7½	7½	
C Dredge	250	$18⅝	18⅛	18⅛	—⅛
CF Prod A	z50	$8	8	8	
CG Sec A	z20	$22	22	22	
C Hyd Car	200	$8⅞	8⅞	8⅞	+⅛
Cdn Oil	618	$28	27½	27½	+¼
C Oil wts 55	350	$5⅞	5½	5⅞	+⅛
CPR	2007	$30½	30	30¼	
Cdn Pet pr	490	$24	23⅞	23⅞	—⅛
CWN Gas pr	z100	$16	16	16	
Chart Trust	25	$55	55	55	—3
Cockshutt	100	$7⅞	7⅞	7⅞	
Con Gas	1030	$32¼	31⅞	32¼	+¼
Corby vt	100	$14½	14½	14½	
Crestbrk	z25	300	300	300	
Dist Seag	z85	$28⅞	28⅞	28⅞	
D Fndry	682	$28½	27¾	28¼	+¼
D Magnes	200	$12½	12½	12½	
D Steel ord	1560	$21	20⅞	21	+⅛
Dom Stores	z23	$42½	42½	42½	
Dom Tar	710	$11⅞	11⅛	11⅛	+⅛
Dom Text	1010	$8⅝	8	8⅝	
Dow Brew	z10	$30	30	30	
Excelsior	3000	64	54	54	—10
F—J					
Fam Play	267	$15⅞	15⅞	15⅞	—⅛
Fanny F	z70	$18½	18½	18½	
Fed Grain pr	200	$27½	27½	27½	
Ford US	170	$53⅞	53⅞	53⅞	+⅛
Foundation	z15	$23	23	23	
Fraser	45	$30	30	30	
Gatineau	200	$29	28⅞	29	+⅛
Gen Bake	250	$5⅞	5⅞	5⅞	
Gen Dynam	z15	$57½	57½	57½	
GMC	z25	$38	38	38	
GS Wares	100	$7⅛	7⅛	7⅛	
Goodyear pr	z10	$46½	46½	46½	
GL Paper	180	$38½	38¼	38¼	
GN Gas	z25	$7⅞	7⅞	7⅞	
Guar Tr	z74	$21	21	21	
Gypsum	z40	$22⅛	22⅛	22⅛	
Hi-Tower	170	$10	10	10	—⅜
H Smith	100	$35	35	35	
Hur Erie	110	$34	34	34	
Imp Bank	100	$51½	51½	51½	
Imp Life	z10	$65	65	65	
Imp Oil	1657	$52⅜	52⅜	52⅜	—⅛
Imp Tob	930	$12¼	11⅞	12¼	+⅛
Imp Tob pr	100	$6	6	6	
Ind Accep	957	$24¼	24¼	24¼	
Inglis	1125	460	445	445	—5
Inland C pr	160	$16⅛	16⅛	16⅛	—⅛
Inland Gas	810	$7	7	7	
Inland Gas pr	225	$17⅝	17⅝	17⅝	+⅛
I Met A	25	$37⅛	37⅛	37⅛	+⅛
Int Pete	1060	$47½	47⅛	47⅛	+⅛
Intprov	z10	$12⅛	12⅛	12⅛	
Inter PL	778	$50	49½	49½	—⅛
Isotope	900	120	120	120	
K—N					
Labatt	206	$18⅞	18⅞	18⅞	
Laura Sec	z20	$18⅝	18⅝	18⅝	
Lob A pr	50	$28	28	28	
Lob New A	z2	$16	16	16	
Lob pr	175	$43	42⅞	42⅞	—⅛
MacMill B	321	$31	30⅞	30⅞	+⅛
M Leaf Mill	z60	$7	7	7	
Mass-Har	875	$6⅛	6⅛	6⅛	
Mass-Har pr	208	$82	82	82	
McColl	385	$64	63⅞	64	
Mersey pr	z15	$48	47	47	
Mex LP pr	100	$12⅞	12⅞	12⅞	+¼
Mid-West	4306	315	305	310	—5
M-West wts	600	150	150	150	+25
Mont Loco	270	$15½	15½	15½	+¼
Moore	215	$51⅞	51¼	51⅞	+¼
N St Car	125	$26½	26⅛	26⅛	+⅛
Nat Trust	50	$40	40	40	
North Star	200	$11⅞	11⅞	11⅞	—⅛
N Star wts 56	z25	335	335	335	
NW Util pr	z25	$81⅛	81⅛	81⅛	
O—S					
O Jockey	1100	210	210	210	
O Jock B pr	z75	$8⅛	8⅛	8⅛	
O Jock wts	1650	62	60	62	
Ont Loan	110	$26½	26½	26½	
Orange Cr	300	275	265	265	—25
Page-Hers	284	$112	112	112	
Parker	200	$5⅛	5⅛	5⅛	—⅛
Pembina	1715	$62	58	60	+2
PC Jewel	z25	$22	22	22	
Powell R	z25	$40	39½	40	
Pow Corp	100	$59	59	59	+1
Robertson	z50	$15	15	15	
Rob $1 pr	z50	$19	19	19	
Roe AV Can	z129	$16⅞	16⅞	16⅞	
Royal Bank	987	$66⅞	66	66	—⅛
Russell	z100	$10⅞	10⅞	10⅞	
StL Cem A	100	$15	15	15	
StL Corp	675	$16⅝	16⅝	16⅝	+⅛
StL Cp A pr	z10	$97	97	97	
Sask Cem	2300	235	230	235	
Shawin	50	$81⅞	81⅛	81⅞	+⅜
Shawin A	z5	$43	43	43	
Shrf-Hors	z225	$9⅞	9⅞	9⅞	—⅛
Shrf-Hors pr	z15	$25	25	25	
Sicks vt	550	$22	22	22	+⅜
Silverwd A	193	$10⅞	10⅞	10⅞	+¼
Sparton	400	$9⅛	9⅛	9⅛	
St Pav	109	$35½	35½	35½	+⅛
Stedman	z120	$24½	24	24⅞	
Steel Can	733	$63	60¼	60⅞	+¼
S Propane	200	450	450	450	—50
Suptest Com	z50	285	285	285	
T—Z					
Tamblyn	75	$41¼	41⅛	41¼	—⅛
Tor-Dom Bk	72	$43	43	43	
T Gen Tr	z10	$33½	33½	33½	
T Fin A	180	$38¼	37⅞	37⅞	—⅛
Trans-Mt	513	$111½	110½	110½	+¼
Trans PPL	210	$18	18	18	—⅛
Un Gas	95	$70¼	70¼	70¼	+⅛
U Fuel B	201	$49	49	49	+2
Vanadium	100	300	300	300	
Wainwr	625	340	330	335	+5
Walk GW	335	$69⅞	69¼	69⅛	
Wat Equip	300	$18⅞	18⅛	18⅛	+⅛
Webb Knp	1100	290	290	290	—10
Westeel	200	$18¼	17⅛	17⅛	—⅛
West Groc A	25	$36	36	36	—⅜
W Plywood B	200	$17	15⅞	15⅞	+1⅛
Weston A	366	$18⅞	18⅛	18⅛	+¼
Weston B	326	$19⅛	19⅛	19⅛	—⅛
Wpg Cent	z25	$14	14	14	
Curb					
Anglo-Nfld	575	$9	9	9	+⅛
Asbestos	120	$30⅛	30⅛	30⅛	—⅛
Brown	100	$15⅜	15⅜	15⅜	
CD Sug	z50	$22¼	22¼	22¼	
CG Inv	z20	$28¼	28¼	28¼	
C Indust	z95	$16	15	16	
C Westinghse	25	$37⅛	37⅛	37⅛	+1⅛
C Paper	225	$37⅛	37⅛	37⅛	—⅛
D Bridge	320	$20⅛	20⅛	20⅛	
Dupont	425	$17	16⅞	16⅞	—2¼
Int Pap	35	$95	95	95	+⅛
Int Util	150	$52	52	52	
Price Br	290	$54	53⅛	53⅛	—⅛

MINES

Stock	Sales	High	Low	Close	Net Ch'ge
A—B					
Abbican	31611	39	34	39	+5
Abibis	1150	8½	8½	8½	—½
Acad Uran	4000	14	13	13½	
Aconic	9135	740	715	735	+5
Advocate	400	580	570	580	
Alba Expl	17500	13	11	13	+2½
Algom	1970	$21¼	21	21	—½
Algom deb	100	$94¼	94¼	94¼	+⅜
Algom wts	8637	$10⅞	10½	10½	—⅛
Am-Lard	33000	29	23	23	—3½
Am Nephe	500	165	165	165	
Anacon	14606	147	140	147	+7
Ang Rouyn	3000	80	75	75	—5
Apex Res	1500	9½	9	9½	
Arcadia	6320	177	172	177	+4
Area	20500	68	61	61	—6
Arjon	7500	14	13½	13½	—½
Ascot	3500	11½	11	11	+½
Atlin-Ruf	188800	70	64	67	+3
Aubelle	3600	13	12	12	—1
Aumacho	28700	28	26	26	—1
Aumaque	5500	15	14	15	+1
Aunor	109	165	165	165	—4
Bankfield	4000	9	9	9	—½
Barnat	1400	39	39	39	+1
Bary Expl	2100	70	68	68	—2
Base Metals	36110	90	84	87	—3
Baska	9100	39	35	36	—4
B-Duq	3440	132	130	130	
Beaucage	4300	120	107	115	—5
Belcher	5250	174	165	166	—8
Belleterre	2000	186	186	186	—4
Bethlm	9475	220	210	210	—7
Bevcon	28785	21	20	20	
Bicroft	24380	200	175	185	—15
Bicroft wts	4600	102	90	90	—15
Bidcop	500	31	31	31	+1
Black Bay	2200	82	75	81	+6
Bordulac	3000	10	9½	10	+½
Bouscad	28551	15	14	15	+1
Bouzan	19300	83	79	81	
Boymar	6500	9	7½	8	+½
Bralorne	1100	455	450	450	—5
B[illegible]und	3000	46	46	46	+1
B[illegible]ul Reef	2900	87	85	85	—2
B[illegible]hrst	8500	13	12	13	
Brunsman	6375	9½	9	9	—½
Brunston	3000	12½	11	12	+1½
Brunswick	510	840	800	800	—25
Buffad	2000	9	9	9	—½
Buff Cdn	3000	13½	13	13½	+½
Buff RL	71000	11	8	8	—3
Burchell	111200	42	38	41	+2
C—E					
Camp Chib	2900	970	960	960	+10
Camp RL	500	600	600	600	+15
Cdn Astoria	2500	18	17	17	—2
C Dyno	1200	196	190	190	—3
Cdn Thor	1500	10	10	10	
Canam	1500	20	18	19	—1
Can-Erin	10383	64	60	64	—1
Can-Met	16060	355	350	355	+10
C-Met wts	1475	260	255	255	+5
Cassiar	960	760	750	750	
Cent Pat	2425	220	206	211	—4
Cent Porc	2500	10	10	10	+½
Cheskirk	5500	17	15	15	—1
Chester	3000	31	31	31	—1
Chib Jac	6412	275	251	251	—21
Chib-Kay	4000	35	33	34	
Chib Expl	1000	53	53	53	
Chimo	17900	115	108	107	—8
Chrom	300	295	295	295	
Cobalt	3000	47	45	47	+2
Coch Will	1700	97	95	97	+1
Coin Lake	2000	15½	15	15	
Coldstrm	22938	150	143	144	—3
Colomac	2500	10½	9½	10	+½
Coniagas	500	195	191	191	—4
Con-Key	750	35	35	35	
C Belleknd	6750	29	26½	26½	—1½
C Beta G	2833	17	15	16	+1
C Callinan	10000	26	26	26	
C Denison	16663	$19½	19	19⅛	+⅛
C Den wts	4455	$10⅛	10½	10½	
C discovery	2700	310	300	300	—5
C Fen	914	140	135	135	
Con Gillies	1100	10½	10½	10½	+1
C Guayana	10500	26	24	24	—6
C Halliwell	38800	78	71	73	—3
Con Howey	340	320	315	320	+15
C Marcus	555	20	20	20	—½
Con M and S	893	$25⅜	25⅛	25⅜	+¼
C Morrison	7800	30	28	30	+3
Con Neug s	1500	19	19	19	+½
Con Nichol	1000	11	10	10	
C Northland	1172	80	80	80	
C Regcourt	35020	138	133	133	—1
C Sannorm	1000	11	11	11	
Con Sud	3600	240	235	235	
C Tungsten	3257	23	20	23	
Conwest	700	575	560	570	+5
Cop Corp	40600	70	60	60	—9
Copcrest	1200	40	40	40	
Cop-Man	25766	22	19½	21	
Coprand	3820	355	340	345	—5
Coulee	11900	98	89	94	+7
Croinor	18000	28	23	25	+3
Crowpat	66000	41	34	36	—3
Cusco	14300	24	22½	23	—1
Daering	1875	23	23	23	+1
D'Aragon	5200	31	30	30	—1
De Cour	1100	43	43	43	
De Cour wts	2600	12	11	12	
Deer Horn	500	26	26	26	—1
Delnite	1200	105	101	101	—4
Diadem	1500	15½	15	15	+½
Dome	1010	$13⅝	13⅜	13⅜	—⅛
Donalda	22100	26	24	26	+2
Duvan	11800	46	42	42	—4
E Amphi	2000	9½	9½	9½	
East Mal	4100	125	117	120	
East Sull	1050	450	440	440	—10
East Met	1600	33	32	32	—3
East Min	9581	330	320	325	
El Pen-Rey	11000	32½	30	30	—2
El Sol	185507	68	61	62	—2
Em Glacier	8000	34	31½	34	
Eureka	16100	63	60	60	—2
Expl All	7500	31	30	31	+1
F—J					
Falcon	875	$35	34½	34½	—½
Faraday	24300	185	170	185	+15
Fara wts	6670	100	95	100	+5
F'west Tung	1300	19	19	19	
Fed Kirk	2100	18	18	18	
Fla Can	6951	635	615	620	+10
Francoeur	3000	15	15	15	
Frobisher	1800	260	251	252	—3
Gaitwin	21500	27	22	22	—3
Galkeno	2965	103	101	101	—4
Geco Mines	530	$14⅞	14⅝	14⅞	+⅜
Genex	2000	26	25	25	
Geo Scien	1000	105	105	105	
Gnt Masct	1100	20	20	20	
Giant YK	1275	475	465	465	—5
Glenn Uran	2000	49½	48	48½	—1½
Goldale	2000	21½	21½	21½	+½
Gold Eagle	1000	8	8	8	
Gold Man	600	140	140	140	
GF Uran	5000	19	18½	19	
Grah Bousq	1000	17	17	17	+1
Grandines	2500	18	17	17	
Granduc	1200	395	390	390	—10
Greyhk	10625	40	39	39	—2
Gulch	6700	32	29	30	
Gulf Lead	1500	10½	10½	10½	
Gunnar	1180	$19	18⅞	18⅞	
Gunnar wts	2440	$11¼	11⅛	11⅛	—¼
Gwillim	1000	9	9	9	—1
Hard Rock	8000	14	13	13½	—1
Har-Min	5500	39½	39	39	—1
H of Lakes	2500	10½	10	10	
Headway	36400	95	83	88	+4
Heath	5000	14	13½	14	+½
Hea	2000	8½	8½	8½	+½
Hollinger	842	$25¼	24⅞	24⅞	—⅛
Hovie	1600	475	465	475	+10
Hud Bay	185	$77	76¼	76¼	+¼
Hugh-Pam	2000	33	30	31	+2
Ind Lake	9000	16	14	15	
Inspiration	500	65	65	65	—2
Int Nickel	655	$96¼	96	96¼	+⅛
Irish Cop	7300	110	101	101	—5
Iron Bay	13000	420	370	375	—25
J Waite	3000	21	20½	21	—1
Jacobus	2625	90	90	90	—2
Jaye Expl	95000	82	76	78	+1
Jeanette	785	22	22	22	
Jellicoe	32500	28	24	26	—1½
Joburke	47000	23	20	21	
Joliet	2500	45	45	45	+2
Jonsmith	13000	19	15	18	+1
Jowsey	6599	73	70	70	
K—N					
Kenville	38500	16	14	15	
Kerr Add	975	$16⅞	16¼	16½	—1⅛
Kilembe	1000	210	200	200	—20
Kirk Hud	5100	18	18	18	
Kirk Min	6799	101	100	100	
Kirk Town	500	14½	14½	14½	—1½
Labrador	250	$18⅞	18⅞	18⅞	—1½
Lake Cin	5700	109	102	108	+2
L Dufault	2600	116	110	116	
Lake Ling	1500	12	12	12	+½
L Shore	960	565	540	540	—35
La Luz	100	315	315	315	—10
Lencourt	7500	12	11	11	+½
LL Lac	9650	310	295	295	—15
Lomega	6000	9½	9½	9½	—1
Lorado	6650	124	118	120	—4
Lorado wts	300	88	88	88	+3
Louvict	2000	15	14	14	—1
Lyndhst	6300	41	40	41	—2
Macassa	150	180	180	180	
Macfie	1500	12½	12½	12½	
MacLeod	500	110	110	110	
Madsen	1000	175	175	175	
Magnet	16500	9	8½	8½	
Malartic	9600	174	165	166	
Maneast U	41100	25	21	24	+4
Maralgo	26700	42	37	37	—4
Maritime	16950	148	144	145	+2
Martin	2000	11	11	11	—1
Maybrun	14100	57	55	55	
McIntyre	175	$74	73½	73½	—1
McKen	5900	25	24½	24½	—½
McWat	18900	44½	38	40	—4
Ment	1500	29	29	29	—1
Merrill	2200	154	151	154	+2
Meta Uran	1200	17½	17¼	17¼	—½
Midrim	9400	149	144	146	—1
Milliken	19300	259	250	250	—8
Min Corp	1625	$17	16⅞	17	
Min-ore	1000	19	19	19	+½
Mogul	3400	137	130	135	
Moneta	1000	70	70	70	—2
Nama Cr	2700	56	55	56	+4
Nat Expl	6000	42	40	41	
Nealon	6600	18	16	17	—½
Nes Lab	3400	72	68	68	—2
New Alger	10500	14	13	14	
New Ath	1225	47	47	47	+2
New Bid	3300	9½	9	9½	
New Delhi	121700	77	60	75	+7
N Fortune	2000	16	16	16	—½
N Goldvue	1000	15½	15½	15½	
N Harri	53850	28	24	27	+3
N High	1800	31	30	30	—1
New Hosco	3025	24	24	24	
New Jason	500	13½	13½	13½	—1
N Kelore	10500	16½	15	15	—1
Newlund	10700	37	35	35	
N Man	6100	95	85	93	+3
N Minda	8200	43	40	42	—2
N Mylama	3000	13½	13	13	—1
Newnor	6500	9	8½	8½	—½
New Rouyn	24250	20	19	19	+1
N Senator	4000	8	8	8	
Nick Rim	7685	380	360	370	+5
Nipissing	2000	275	270	270	
Nisto	4000	12	10½	10½	—½
Noranda	758	$47½	47	47⅛	—⅛
Norgold	2100	18	18	18	
Norlartic	2500	9½	9	9½	+½
Normetal	826	435	430	435	+5
Norpax	16100	120	116	119	
Norayne	500	38	38	38	+2
Nor Inca	12300	7	6	6	
N Rank	100935	127	121	126	+5
N Ranks rts	218810	9½	7	8½	+½
Norvalie	3000	20	20	20	+1
Nudul	4500	41	39	39	—2
O—S					
O'Brien	3200	65	63	63	—2
Ogama	220400	17	11	15	+3
Oka Rare	4400	40	38	40	+3
O'Leary	96100	41	34	39	+4
Opem	5198	975	950	95	—25
Orenada	29000	29	25	27	—1
Osisko	1000	28½	28½	28½	—1
Pac East	5500	10	9½	10	+½
Pamour	500	47	47	47	+4
Paramaq	1000	10	10	10	
Parbec	2000	8	8	8	—½
Pardee	2450	75	74	74	—1
Pater	3000	62	60	60	—5
Paymast	1200	20	20	20	—½
Perron	62200	58	53	54	—3
Pick Crow	600	128	126	128	+3
Pitch-Ore	6500	9	8½	8½	
Placer	715	$12⅝	12¼	12⅝	+⅛
Pow Rou	7300	72	69	70	—1
Preston	1900	800	795	800	
Pronto wts	240	285	285	285	—15
Pros Air	300	137	135	137	+2
Que Chib	10600	133	125	133	—1
Que Cop	3200	85	85	85	+3
Que Lab	51600	22	20	20	—1
Que Lith	1810	850	825	825	—25
Que Man	500	60	60	60	+2
Q Metal	2300	200	195	196	+6
Quemont	1270	$16	15	15⅛	+⅛
Radiore	3200	100	95	100	
Rainville	2666	80	75	80	
Rayrock	7625	155	145	145	—10
Reeves	1000	190	190	190	+10
Rexspar	2800	57	55	57	+2
Rio Rup	1333	14	14	14	—1
Rix Athab	3000	56	50	50	—6
Roche	40700	26	24	25	
Rockwin	10000	35	33	35	
Rowan Cons	6000	12	11	11	—1
St Michael	3100	29½	27	28	
San Ant	2400	58	58	58	
Sand Riv	13000	17	15½	15½	—1½
Sherritt	2768	710	685	685	—5
Silanco	4500	14	11½	14	+1
Sil Miller	3632	83	80	80	—7
Sil Stand	1000	43	42	42	—1
Siscoe	4100	70	68	68	—2
Stdcona	19716	40	37	37½	+½
Stanleigh	825	385	370	380	—5
Stanrock	1225	410	380	385	—10
Starratt	105700	23½	20	23½	+2½
Steeloy	3000	9	8½	8½	+½
Steep R	7457	$19⅞	19⅝	19⅝	
Sturgeon	2500	39	38	38	
Sud Cont	500	11¼	11¼	11¼	—1⅛
Sullivan	2140	350	325	350	+20
Sylvanite	11400	169	160	161	—9
T—Z					
Tandem	1000	12½	12½	12½	
Teck-H	5474	192	180	188	—7
Temag	100	345	345	345	—15
Thom L	1500	98	95	95	
Tiara	12633	24½	21	21	—1
Tombill	2500	36	35	36	+1
Towag	500	12	12	12	
Trans Res	1000	24½	23	23	—1
Ult-Shaw	627	29	29	29	—1
U Mining	4000	22	21½	22	+½
U Asbestos	525	580	580	580	—5
U Estella	2000	17	17	17	
Un Keno	500	595	575	595	+10
U Mont	6500	13	12½	13	
Upp Can	2000	77	73	77	+4
Vandoo	26900	19	18	19	+1
Ventures	770	$34¾	34⅝	34¾	+⅛
Vico	5100	21½	21	21	
Violam	2600	159	150	157	—3
Waite Am	556	$10⅞	10⅝	10⅞	+⅛
Werner	7500	22	21	21	
W Malar	25000	12½	12	12	+1
Willroy	1000	229	226	227	—3
Will wts	100	125	125	125	—25
Wiltsey	1000	11	11	11	
Windward	78800	14	12½	13	—1
Woodgrn	25300	110	100	100	—2
Wr Harg	1280	119	116	116	—4
Yellorex	3000	12	11	11	+1
Yk Bear	2780	142	138	140	+3
Zenmac	6300	26	25	25	—½
Curb					
Bulolo	600	425	420	420	—15
Pato	202	475	470	470	—5
Pend Ore	100	300	300	300	
Yukon Con	5000	54	54	54	

OILS

Stock	Sales	High	Low	Close	Net Ch'ge
Acme Gas	2000	18	18	18	+½
AP Cons	3619	36	36	36	+1
Am Leduc	10100	47	45	45	—2
Anchor	1000	16	16	16	
Bailey S pr	180	$35	34½	34½	—1½
Banff	100	265	265	265	
Bata	1000	11	11	11	+1
Britalta	1650	285	270	285	
Calalta	2800	139	130	139	+6
Cal Ed	815	$24⅞	24½	24½	—½
C Oil Lds	2400	390	365	385	+20
C Oil L wts	300	230	225	230	+10
CS Pete	2700	625	620	620	+10
Cdn Ad Oil	3200	43	43	43	
Cdn Atl Oil	2170	620	600	600	—25
C Br Emp	1510	57	57	57	+2
C Collieries	1105	$6⅝	6½	6½	+¼
C Colli pr	950	75	75	75	—2
C Dec wts	1500	96	95	95	—5
Cdn Dev	1595	665	655	655	—3
C Ex Gas	400	550	550	550	—20
C Homestd	1400	185	179	185	+2
C Husky	225	$14⅝	14½	14⅝	—⅛
C Husky wts	120	800	800	800	
Cdn PL	9075	292	284	287	+1
Canadusa	1680	72	72	72	+6
Canso Nat	300	152	151	152	+2
Canso Oil	200	315	305	315	+10
Cent Expl	11595	480	435	435	—25
Cent Led	2900	695	680	680	—10
Charter Oil	5800	290	285	285	+3
Conro	500	15	15	15	
C Allenbee	2500	12½	12	12½	
C Cordasun	1100	19	19	19	—1
C Dragon	2666	53	52	52	
C Mic Mac	1234	445	430	440	
Con Peak	2000	10	9	9½	—½
C West Pete	210	985	980	980	+5
Cree Oil	1200	470	460	460	—15
Cree wts	6490	250	240	245	
Del Rio	6050	490	475	480	—5
Dev-Pal	183300	195	188	188	—3
Dome Expl	375	980	965	965	
Duvex	4200	25	24	24½	
Gen Pete	500	520	520	520	+20
Gen Pet A	100	495	495	495	
Gr Plains	z50	$38⅛	38⅛	38⅛	
Gr Sw G	2340	118	112	114	—6
High Crest	2500	27	26	26	
Highwood	3500	32	31	31	—1½
Home Oil A	663	$13⅛	13	13	
Home Oil B	1451	$12⅝	12½	12½	
Jupiter	6100	194	190	190	—4
Kroy Oil	2600	85	80	85	+2
Lib Pete	4900	248	240	245	+3
LI Pete	8000	16	14½	15½	+½
Majtrans	4000	9	8	9	
Marigold	12500	28	24	24	—5
Medal	7735	340	320	340	+20
Mer Pete	930	$13⅛	13⅛	13⅛	
Midcon	20600	96	85	94	+9
Mill City	800	26	26	26	
Nat Pete	1500	380	370	380	+10
N B Dom	5200	190	178	184	—6
N Cont	14800	57	56	57	—1
N Gas Expl	625	169	167	169	+2
N Superior	100	188	188	188	—2
Northcal	4000	70	60	60	+3
NC Oils	2300	560	550	550	—10
NCO wts	140	325	325	325	+20
Northld	3000	55	50	55	
Oil Select	3500	18	16	16	
Okalta	1100	254	250	254	
Pac Pete	2460	$17⅞	17⅝	17⅞	+¼
Pan West	6000	26	24	24	—1
Peace River	600	$10⅝	10¼	10⅝	+¼
Permo pr	2200	290	282	282	—5
Petrol	12500	117	105	107	—3
Phillips	1200	145	140	145	—5
Provo Gas	8350	230	225	225	
Reef Expl	92800	23	19½	21	+1½
Richwil	625	165	160	160	—10
Roxana	1000	11½	11½	11½	+1
Royalite	200	$17⅛	17⅛	17⅛	+¼
Royalite pr	100	$34½	34½	34½	—½
Sapphire	700	149	140	149	+2
Scurry	4905	295	290	290	+10
Secur Free	2500	385	385	385	
South U	4400	50	47	47	+2
Spooner	222000	58	53	55	—1
Stanwell	6126	70	67	67	—3
Tex Cal	2200	56	50	56	+2
Trans Can	1600	199	195	198	
Trans-Em	2183	210	203	203	—1
Triad Oil	8565	810	790	790	—10
Un Oils	18825	209	205	205	—5
Vulcan	1000	52	50	50	—5
Wayne	13550	40	38	38	—2
Wespac	12085	28½	27	28	+1
W Maygill	500	116	116	116	—1
W Decalta	3878	243	233	239	—2
W Dec wts	7000	96	70	96	+26
W Naco	17825	240	225	227	—7
Yan Can	3500	11	9½	10	
Curb					
Dalhousie	4000	24	24	24	—1

Total sales on Toronto Stock Exchange, Feb. 25: 5,703,000.

GRAIN

WINNIPEG (CP) — Commercial demand was at a minimum today on the Winnipeg Grain Exchange. Trade was thin and showed only a few domestic purchases. Foreign demand for Canadian coarse grains continued dull. Oats and barley trade was thin, prices easier and the only support came from a few domestic orders.

Flax had some international house selling and export house buying on recessions. Prices were easier and showed an irregular trend.

Rye trading was thin under local support. Prices remained fairly steady although some hesitation appeared at times.

Overnight export loadings of Canadian wheat included: the United Kingdom 75,000 bushels, Italy 40,000.

Lakehead prices for class two, IWA and domestic wheat Nos. 1, 2, 3 and 4 were all down one-eighth cent. Nos. 5 and 6 were down 1⅛ cents.

(By James Richardson and Sons)

	Open	High	Low	Close
Oats—				
May	75	75	74¾	74⅞
July	..	..	..	84⅛
Oct	..	..	..	74⅝
Rye—				
May	120⅞	121	119⅝	120⅝
July	120⅝	120⅝	119⅝	120
Oct	120½	120½	119⅝	120
Barley—				
May	99⅞	99⅞	99½	99⅝
July	99¼	99¼	99	99⅛
Oct	98⅝	98⅝	98½	98⅝
Flaxseed—				
May	288	288	283	283
July	281½	281½	277¼	287
Oct	275	275	272	272

Cash Grain Close

Oats—2 cw 78⅞.
Barley—1 and 2 cw 6 row 111⅝.
Rye—1 and 2 cw 117¾.
Flax—1 cw 285.

CHICAGO (AP) — The basic trend in grains was a little lower today despite mild rallies which carried prices back to around the previous close.

Wheat had the best undertone while corn again was the weakest cereal.

	Open	High	Low	Close
Wheat—				
March	233¾	234	232½	232⅝
May	232⅞	232⅞	232	232⅛
July	226¼	226⅜	225⅝	226⅛
Corn—				
March	128	129	128	128⅛
May	132¾	133	132¼	132⅜
July	136⅝	136⅝	136	136⅛
Oats—				
March	75⅝	75⅞	75¼	75⅝
May	74⅝	74¾	74⅛	74¼
July	67⅝	68	67⅝	67⅝
Rye—				
March	135¼	135⅝	134⅛	135¼
May	136¾	137	135⅝	136½
July	135¼	135¼	134⅛	135
Soybean—				
March	242¼	243⅜	242¼	243⅛
May	243	243⅛	242⅛	243⅛
July	239⅞	240⅜	239⅛	240

$ EXCHANGE

(From Canadian Press and Royal Bank)

VICTORIA—Banks buying U.S. cheques 4½ per cent discount. Cash at 4½ per cent discount. Silver at 7 per cent. Selling cheques at 3⅝ per cent discount and cash at 3¼ per cent discount.

MONTREAL (CP)—The U.S. dollar was at a discount of 4 7/32 per cent in terms of Canadian funds today. Pound sterling at $2.68.

NEW YORK (CP)—The Canadian dollar was at a premium of 4 13/32 per cent in terms of U.S. funds today. The pound sterling was $2.79⅞.

Closing Averages

DOW JONES:

30 industrials ....466.84, off 0.09
20 rails ....141.76, off 0.96
15 utilities .... 70.53, up 0.19
65 stocks ....165.21, off 0.17
Shares: 1,710,000.

TORONTO:

Industrials ....448.35, off 0.38
Golds .... 76.23, off 0.65
Base Metals ....203.51, up 0.13
Western Oils ....153.06, off 1.08
Shares: 5,703,000.

MONTREAL:

*Industrials .... 274.20, off 0.90
Golds .... 72.78, off 0.56
Utilities .... 139.60, up 0.30
Papers ....1,313.74, off 8.90
*New low.
Shares: 479,000.

VANCOUVER:

20 Industrials ....101.06, off 0.03
20 Mines ....90.45, off 0.83
20 Oils ....111.44, off 1.03
Sales: 101,880.

VANCOUVER—NOON

(Provided by Hagar Investments Ltd.)

MINES	Bid	Asked
Ad Astra	8	10
Ainsworth BM		8
Am Standard	20	21
Beaver Lodge	26	30
Beth Copper	205	211
Bralorne		450
Can Collieries	600	650
Canam Cop	19	20
Caribou Gold	45	
Cont Potash	100	105
Dorreen	6½	7
Far West Tung	17	
Giant Mascot	17	19
Granduc	375	395
Grandview	14	17
Hamil	3½	4
Highland Belle	80	85
Indian	3	3½
Jackson Basin	8	
Mid West Cop	49	54
Nat Exp	40	42
NW Ventures	15½	17
Pac Nickel	70	72
Pioneer Gold	140	145
Premier Border	8	9
Quatsino Cop	55	56
Red Hawk	4	5
Sheep Creek	92	95
Silbak Premier	16½	17
Silver Ridge	6½	..
Silver Stand	43	
Skeena	8	9
Spud Valley	12	13
Sunshine Lard	21	22
Trojan	23	24
Vananda	3⅛	4⅛
West Expl	37	45
INDUSTRIALS		
Alta Distil	150	155
Do VT	130	145
Boyles A	10	10⅞
Do B	8	9
BC Fort Prod	11⅝	12
BC Power	43	43½
BC Tele	44⅛	45
BC Turf	93	98
Can Collier pfd	75	80
Capital Estate	415	425
Cons M & S	25⅛	
Credit Accep	6⅛	
Crwn Zell Can	19	19⅜
Growers Wine	550	575
Inland Nat Gas	6⅞	7⅛
Do pfd	17½	18
Johnston Stor	10⅛	
Lucky Lager	395	400
MacMillan B	30⅞	
Midwest Gas	300	320
Neon Prods	12	12½
Okanagan Tele	11	11½
Powell River	39⅛	40⅛
Sidney Roofing	29⅝	..
Sun Publish A	10	10⅝
Do B	10⅛	11⅝
West Paper A	23½	
Do B	24	24⅛
W Plywood B	15	15⅛
Wdwards Str A	10⅛	10⅞
OILS		
Altex	21	24
AP Con	35	37
Basco Pete	40	
Bata Pete	10	11
Britalta Pete	275	290
British Pete	9	10
Cent Leduc	670	690
Charter Oil	285	290
Con Mic Mac	435	455
Del Rio		490
Fargo		350
Fort St John	540	550
Futurity	43	45
Gen Pete A	485	
Gen Pete	500	..
Hargal Oil	3½	4
High Sarcee		31
Home Oil A	13	13⅜
Do B	12	12⅜
Medallion	320	330
Mill City	26	27
Nw Chamber	205	215
Nw Gas Expl	165	170
Nw Superior	185	200
Okalta		255
Pacific Pete	17⅛	17⅜
Royal Canadian	8	9
Sparmac	19	20
United	202	208
Vanalta	34	34
Vantor Exp	133	138
York Oil	7	9

NEW YORK CLOSING PRICES

(Provided by Hugh MacKay & Co.)

Stock	Close
Allied Chemicals	87½
Amer T & T	177⅛
American Can	40⅝
American Smelter	51⅞
American Tobacco	74
American Gas Elec	36⅝
Anaconda Copper	58⅛
Atchison Topeka	24⅛
Atlantic Coast Line	41⅛
B &O Railway	43
Bethlehem Steel	43¼
Boeing Aircraft	51⅛
Burroughs	35⅛
Canadian Pacific	31⅝
Chrysler	69⅞
Cleveland Electric	37⅞
C & O Railway	63⅞
Columbia Gas	17⅝
Con Edison	44
Detroit Edison	39½
Douglas Aircraft	78⅛
Du Pont	178½
Delaware Hudson	27⅝
Eastman Kodak	85⅛
Erie RR	19
Ford Motor	56⅝
General Electric	55
General Foods	42
General Motors	38⅛
Goodyear Tire	73½
Gulf Oil	119⅞
Great Northern	40⅜
Homestake Mining	35⅜
Houston L & P	51⅛
Inter Harvester	37⅛
Inter Bus Machine	525
Inter T &T	31⅜
Inter Nickel	100⅝
Johns Manville	46⅜
Kennecott Copper	107
Lockheed	46
Montgomery Ward	36⅝
National Distillers	25⅞
New Have n	14
El Paso NG	31
Granite City Steel	49½
New York Central	27⅝
Niagara Power	31
Norfolk Western	65
Northern Pacific	43⅛
Ohio Oil	39
Pac Gas-Electric	48½
Paramount	30⅛
Penn Railway	20⅛
People Gas	183
Philadelphia Elec	39⅝
Procter Gamble	46
Public Service	32⅛
Radio Corporation	32⅞
Republic Steel	51⅝
Rock Island	34⅝
Royal Dutch	44⅛
Safeway Stores	64⅝
Schenley Distillers	19
Sears Roebuck	27⅛
Sinclair Oil	56⅝
Socony	61
South Cal Ed	47⅝
Southern Pacific	42⅛
Southern Railway	42⅛
Sperry	20⅛
St. Regis Paper	39⅛
Standard Calif	45⅛
Standard Oil NJ	56⅛
Studebaker	6¾
Sunray Oil	24
Texas Corp	59⅝
20th Cent Fox	22⅛
Union Carbide	106
Union Pacific	27⅝
United Aircraft	80⅛
United Fruit	46⅝
US Rubber	41½
US Steel	60⅛
Warner Bros.	25⅛
Westinghouse	53⅛
Woolworth	43⅛
Youngstown Sheet	103¼
Zenith Radio	92
Shell Oil Co.	78
Wilson & Co.	13¾

UNLISTED

VANCOUVER	Bid	Asked
Anuwon		10
Arabee		13
Bethsaida	10	
Bluebird	1	1⅛
Caribou Hud		2
Cassiar	7½	10
Contl Mng	20	
Copper Ridge	4	6
Crown Silver	3	5
Guichon		16
Golden Con		1
Kamloops	12	..
Laco	4	
Midland Pete	7½	8½
Makaoo	40	50
Mexuscan	45	60
North Lodge	15	23
New Wellgtn	7	15
Nadira		50
Rico	8	
Salmo	10	11
Seymour	3	8
Silver Hill	4½	6
Trans West	14	20
Tungsten		5
Victory Tung	3⅛	
West Mines	41	48
Woodburv	5	6
Yreka	100	
TORONTO		
Bluegrass	7	12
Cdn Superior	16	17
Cdn Delhi	8	8½
Cdn Javelin	15	17
Cdn Radium	10	15
Clix	5	10
Conecho	10	15
Crackingstone	10	15
Captain Yk	25	30
Delmico	12	17
Dunvegan	6	10
Elbonanza	11	16
Fleetwood	5	8
Goldmaque	4	8
Kamlac	7	11
Larum	7	11
Lunecho	43	50
Nicoba	13	18
Northlodge		25
Oceanic	260	285
Oklend	12	16
Orfino	7	11
Pinepoint	10	12
Rio Tinto	315	345
Do wts	225	250
Sogemines	31	22
Surpass	110	120
Starlight	7	11
Target	29	32
Uran Ridge	20	25
MISCELLANEOUS		
Rng-C Tel A	30	32
Do pfd	40	42
BC Sugar	30	32
BC Tel pfd 6	94½	96½
Do pfd 4¾	89	91
Do pfd 4½	85½	89
Do pfd 4⅜	89	92
Can Util pfd	93	95
Dover Ind	9¼	10¼
Gt Lakes Pwr	16	17¼
Hudson's Bay	37⅝	42
Std Fuel pfd	43½	
H. Smith	92	93¼
GK Hell	250	275
Phillips	14	15
N Ont Gas	14½	15
NW Prod	6⅛	6⅝
Westcoast VT	34⅛	35½
CONVERTIBLES		
Can Met	101	103
Cdn Exp Gas	99	101
CPR 3½%	93½	95½
CPR 4%	97	99
Cdn Petro	104	107
Cdn Pros		100
Cent Leduc	102	104
Dosco '70	111	115
Faraday	92	94
Home Oil 5%	105½	
Do 5%	102½	
Inland Cem	105½	
I.A.C.	102¼	103½
Lorado	95	98
Pacific Pete	104⅝	105⅝
Rio Tinto	112	118
Stanleigh	96¼	96⅝
Trans Cda	162½	166
Triad	100	101
Westcoast	173	178

LONDON

Assd Elec Ind 65s 6d, Assd Newspapers 14s 4½d, Babcock and Wilcox 81s 6d, Blyvoors 19s 9d, Bowater Paper Corp Ltd 46s, Brit Am Tob 58s 10½d, Brit Celanese 13s 7½d, Can Pac $60⅛.

Cent Min 56s 6d, Courtaulds 33s 9d, Daggafontein 31s 3d, Daily Mirror 11s 6d, de Beers dfd 96s 10½d, de Havilland 21s 7½d, Distillers 22s 9d, Dunlop Rubber 16s 9d, Elec and M Ind 27s, Ford Ltd 34s 6d, Gen Elec Ltd 57s, Gt IV Strs Ltd 45s 1½d, Hudson's Bay Co 197s 6d.

Imp Chem 42s 1½d, Imp Tob 50s 6d, Mex Eagle 22s 1½d, Rand Mines 66s 3d, Rolls Royce 120s, Shell T and T 163s 6d, Tanganyika Concessions Ltd 141s 3d, Unilever Ltd 78s 6d, United Molasses 42s 4½d, Vickers Ltd 43s 9d.

Bonds: Brit 2½s consols £54⅞, R T ½s war loans &74 7-16, Brit Brit 3½s war loans £74 7-16, Brit fundings 4s 1960-90 £91⅞.

MARKET SUMMARIES

Lack of Interest Stalls Trading

Stock market at Toronto dragged along in slow, uninteresting trading today. Observers said the almost complete lack of interest was caused mainly by the situation in the Middle East.

Prices improved in late trading today on the New York exchange. Pivotal issues were up from fractions to around a point.

AT TORONTO base metals recorded an index gain of three-quarters of a point, mainly because of a 1¼ point gain by Hudson Bay, at 77½, and a ¾-point win by Noranda, at 48¼.

Coppers were higher. Opemiska led with a 25-cent rise at $9.75.

Union Gas featured industrials with a three-point gain to 73¼. Seagram's, Pembina and Canadian Tire were ahead between one and two points in light trade.

Western oils had few features. Most price changes were 10 cents or less, but Commonwealth lost 25 cents at $3.75 in light trade and Canada Oil Lands dipped 20 cents at $3.65.

AT NEW YORK rising Canadian stocks included Hudson Bay Mining, ahead ⅞; Aluminum Ltd., up ¾; Distillers-Seagrams, up ¼, and International Nickel, up ⅛. Down were Canadian Pacific, off ⅜, and Dome Mines, down ¼.

Rising Canadian stocks on the American exchange included Shawinigan, up 1¾, and Canadian Marconi, ahead ⅛. Off were Jupiter Oils, ⅛ lower; Scurry-Rainbow and Sapphire Petroleums, down 1-16 each.

AT MONTREAL the stock exchange followed an irregularly mixed pattern in moderate trading. Price movements ranged under a point.

AT LONDON, government securities and colonial bonds showed improvement today in generally dull trading on the stock exchange. Falls predominated in dollar stocks.

There has been little activity in industrials for the last week. But the undertone remained satisfactory with an occasional feature in evidence.

American-influenced stocks such as International Nickel and Brazilian Traction showed little change.

Prices resumed their downdrift in the mining section. In oil shares the leaders showed gains.

AT VANCOUVER, prices moved slightly higher on a moderate market. Doreen sold 39,000 at a high of 8. Pacific Nickel moved 5,000 at 73.

INVESTMENT FUNDS

(Provided by Carlile & McCarthy Ltd and James Richardson & Sons.)

	Bid	Asked
Cana Fund	3422	3593
Can Invest Fund	862	946
Commonwealth Intl	720	791
Leverage of Cda	523	575
All Can Comp	538	585
All Can Div	487	529
Mutual Accum	638	697
Mutual Income	498	544
Grouped Income	371	405
Trans Canada	585	635
Corp Invest	829	901
Invest Mutual	984	1064
Timed Invest	505	505
Growth Oil & Gas	817	858
Growth Mines	447	470
Champion	511	561
Diversified Securities A	1760	
Diversified Securities B	365	400
Trans Canada A	2740	
Trans Canada B	2900	
Trans Canada C	585	635
All Can Comp	538	585
All Can Div	487	529

ROCHESTER, N.Y. (CP)—Eastman Kodak Company reports net earnings of $761,689,559, or $5.13 a share for the 53 weeks ended Dec. 30. This compares with $714,443,836, or $4.66 a share during the 52 weeks ended Dec. 25, 1955.

Noted Diamond Expert to Study Australian Field

SYDNEY, Australia (Reuters) — Canadian geologist John Williamson, who found one of the world's richest diamond mines in Tanganyika and became a millionaire, has said he will lead a full-scale expedition to Australia later this year to seek diamonds north of Sydney.

The 50-year-old geologist, leaving Sydney by air for his fabulous Mawdui diamond mine in Shunyanga district, south of Lake Victoria in East Africa, said the little town of Wellington, 150 miles north-west of Sydney, could be Australia's "eldorado."

He had been "deeply impressed" by diamonds, shown to him by a Sydney merchant, which were found in dredging operations at the confluence of the Macquarie and Cudgecong rivers.

"The diamonds are small, but very good," he said, "and I intend to find that place."

Williamson's name has become a legend in the diamond world since 1940 when, after years of scientific searching over a vast, sun-baked area of Tanganyika, East Africa, he found his first diamond near a large baobab tree.

Copper, Nickel Production Up

OTTAWA (BUP) — Copper and nickel production last year showed gains from 1955 output, the bureau of statistics said Monday.

Copper production rose from 325,994 tons to 356,251 tons. Nickel output advanced from 174,928 tons to 178,464 tons.

TORONTO (CP) — International Petroleum Co. Ltd. had estimated consolidated net earnings in 1956 of $38,200,000 or $2.63 a share, compared with $35,100,000, or $2.41 a share, in 1955. The figures are in United States currency.

PERCY NOEL
. . . vice-president

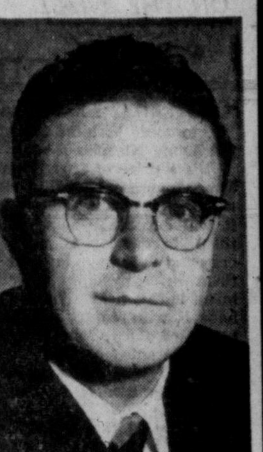

EDWIN McCLURE
. . . president

McClure Elected Credit Group Head

Edwin McClure, credit supervisor at the B.C. Electric, has been elected president of the 600-member Retail Credit Granters' Association of Victoria.

Vice-president is Percy Noel, office manager of Page the Cleaners, and secretary is Charlton Smith, co-manager of the Credit Bureau of Victoria Ltd.

H. L. Matthews, of Lauder and Matthews, barristers and solicitors, was named second vice-president.

Directors elected for a two-year term were Fred Ellis, manager of Buckerfield's Ltd.; R. W. McKenzie, assistant manager of Heaney's Ltd.; Leo Evenden, credit manager, Hudson's Bay Company and Mrs. E. C. Wilson, bookkeeper at J. H. Whittome and Co.

OTTAWA (BUP) — Output of crude petroleum in the first 11 months of last year rose to 155,318,232 barrels from 116,900,037 a year earlier.

BRITISH COLUMBIA ELECTRIC COMPANY LIMITED

NOTICE is hereby given that the Board of Directors has declared the dividends listed below on the Company's CUMULATIVE REDEEMABLE PREFERRED SHARES for the quarter ending 31 March 1957 payable on 1 April 1957 to shareholders of record at the close of business on 7 March 1957. In respect of shares represented by any share warrant, the said dividends will be payable on or after 1 April 1957 at any branch of The Royal Bank of Canada in Canada on presentation of the respective dividend coupons listed below: —

Series	Coupon No.	Dividend per Share
4%	40	$1.00
4¼%	7	$0.53
4½%	10	$0.56
4¾%	34	$1.19
5%	18	$0.62

The transfer books will not be closed.

By ORDER OF THE BOARD,
G. G. WOODWARD,
Secretary.

Vancouver, B.C.
31 January, 1957.

TOP Trade-in Allowance on Meteor, Mercury Lincoln
GLADWELL'S

A. E. Ames & Co.
Limited
Investment Securities
Royal Trust Building • 612 View Street, Victoria, B.C.
Telephone: 3-4171
TORONTO MONTREAL NEW YORK LONDON, ENG. VANCOUVER
WINNIPEG CALGARY LONDON

LEVERAGE FUND OF CANADA LTD.
Dividend No. 29

Notice is hereby given that a dividend of TEN CENTS per share has been declared on the outstanding Common Shares of the Capital Stock of the Company, payable on 15th March, 1957, to Shareholders of record at the close of business on 28th February, 1957.

Holders of Bearer Share Warrants may present Coupon No. 29 for payment to any branch in Canada of The Royal Bank of Canada, on and after 15th March, 1957.

By Order of the Board.
W. Lewis Alexander,
Secretary-Treasurer.

Montreal, 19th February, 1957.

EXECUTORS AND TRUSTEES FOR OVER HALF A CENTURY

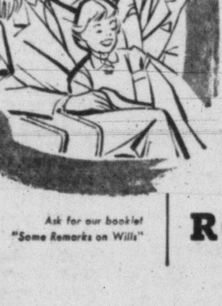

the man who forgets
his will
forgets his family

REVIEW YOUR WILL REGULARLY

Ask for our booklet "Some Remarks on Wills"

THE ROYAL TRUST COMPANY

1205 GOVERNMENT, VICTORIA • 626 PENDER ST. W., VANCOUVER
R. W. PHIPPS, MANAGER GEORGE O. VALE, MANAGER

Foremost in Service to Investors at the Lowest Cost

Mutual Income Fund Dividends have risen over 50% during the past three years . . . they represent 5% per annum of the fund's average daily bid value computed quarterly.

If your Income is derived from investments . . .

. . . you are invited to find out how M.I.F. can provide you with regularity of income — at monthly or quarterly intervals — broad diversification in leading Canadian companies—freedom from multiple succession duties — ready marketability and other advantages.

Literature at your request from

GEORGE INVESTMENTS
420 CENTRAL BLDG., VICTORIA, B.C.
TELEPHONE 4-6731

M·I·F
MUTUAL INCOME FUND
Monthly or Quarterly
Dividends

YOUR SECRETARY KNOWS TYPEWRITERS

Most Canadian businesses give their typists Underwood typewriters . . . because it's on Underwood most Canadian girls learn typing.

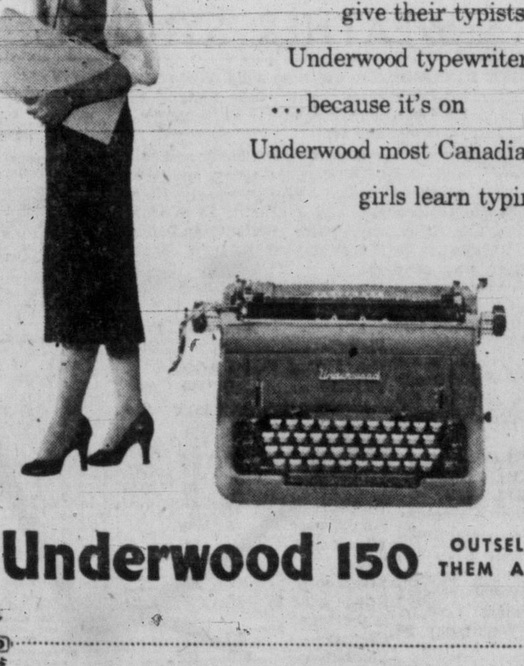

Underwood 150 OUTSELLS THEM ALL!

Make Underwood your Headquarters for:
Standard, Electric and Portable Typewriters,
Adding and Accounting Machines,
Carbon Paper, Ribbons and Supplies.

UNDERWOOD LIMITED
762 FORT ST. — PHONE 3-8621

DODGE for '57

offers you a choice of 18 big, beautiful buys ...right for your needs...right for your budget!

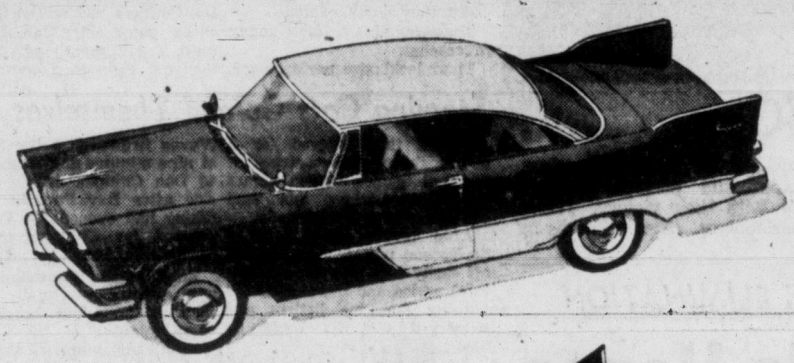

REGENT 2-DOOR HARDTOP
Also available: 4-door Sedan, 2-door Club Sedan

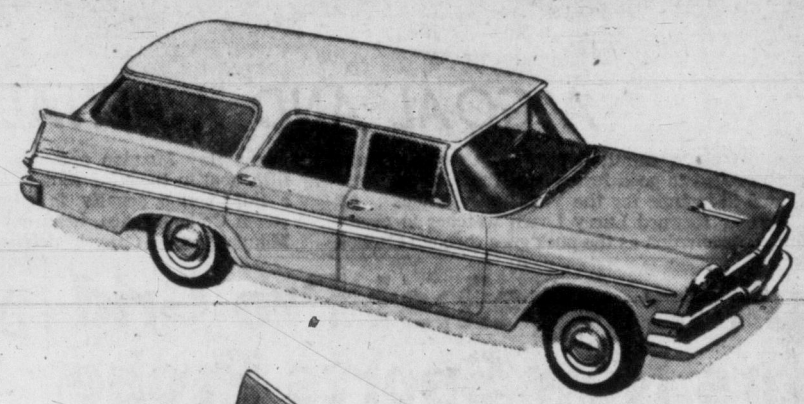

4-DOOR MAYFAIR SPORT SUBURBAN
Also available: 4-door Regent Custom Suburban, 2-door Regent Custom Suburban, 2-door Crusader Suburban

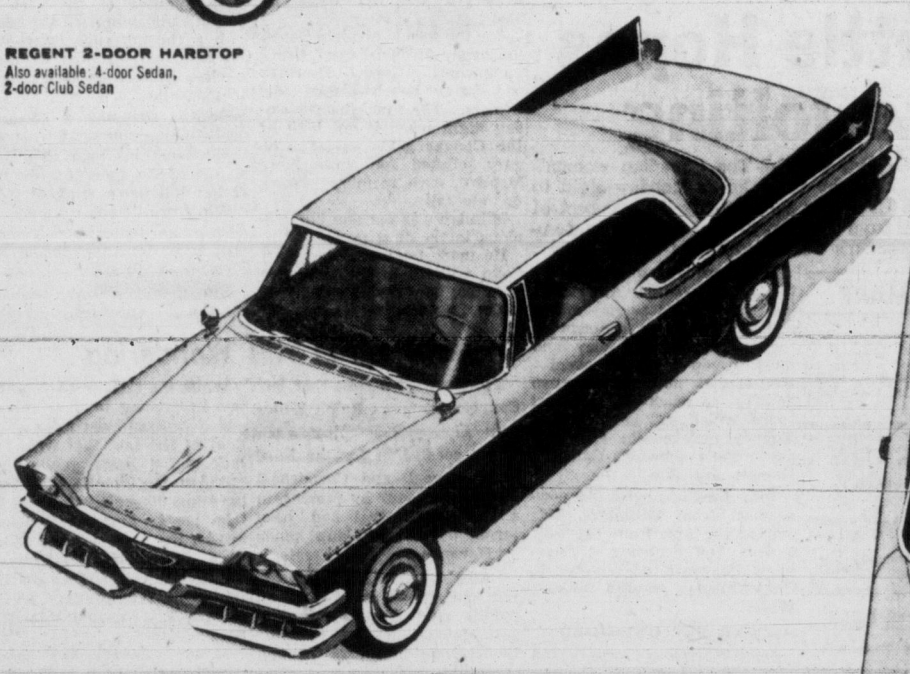

CUSTOM ROYAL LANCER 4-DOOR HARDTOP
Also available: 2-door Lancer Hardtop, 4-door Sedan, Lancer Convertible

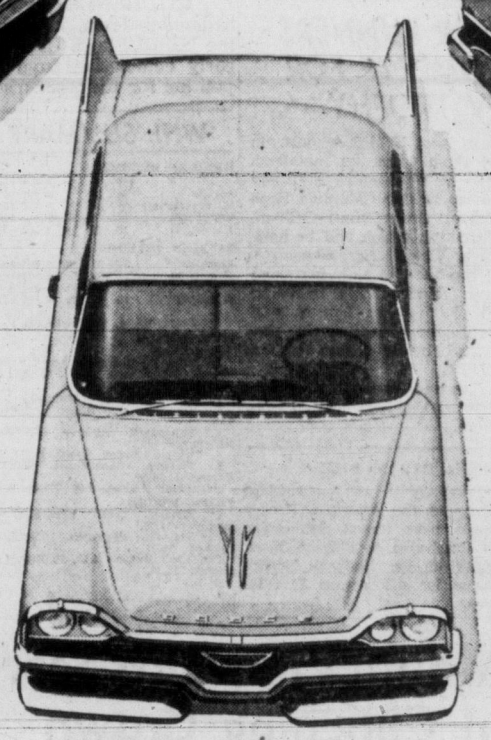

CRUSADER 2-DOOR CLUB SEDAN
Also available: 4-door Sedan

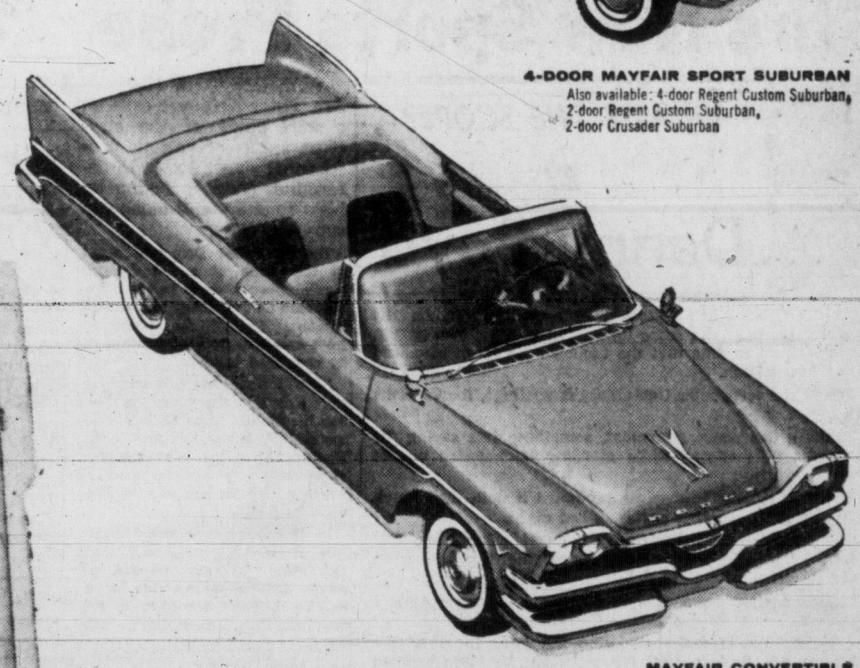

MAYFAIR CONVERTIBLE
Also available: 4-door Hardtop, 2-door Hardtop, 4-door Sedan, 2-door Club Sedan

Which Dodge for you? You'll find 18 models in five great series—Custom Royal, Mayfair, Regent, Crusader, Suburban. No matter which one you choose, from a four-door sedan to a four-door Suburban, from a club sedan to a convertible, you're buying big value, top quality. Try a big Dodge for family size—there's one for you!

Plenty of room inside . . . comfortable . . . colourful, durable fabrics . . . unlimited visibility!

Dodge takes big-car features by the score and puts them into thrifty family cars for everyone! Best of all, the most wanted feature—a sure, solid, road-holding ride—is yours in *every* Dodge! Revolutionary new Torsion-Aire Ride makes any road a smooth, velvet ribbon . . . takes you around turns without *lean* . . . ends "nose-dive" when you brake. Try it!

You can have a push-button automatic transmission in your Dodge, too. No shifting problems—just press the button for the range you want. It's as simple as that. And, with up to 250 horsepower under that gleaming hood, the response you get when you toe the throttle is simply spectacular. Try it!

Come in and see the cars all Canada's talking about . . . liking . . . buying. Take a close-up look at these beauties with the long, low lines that set the pace for today's family fashions in cars. Take a close-up look at their handsome interiors and try out their big-car roominess. Come on in *soon* . . . the keys are waiting for you!

You're always a step ahead in cars of The *Forward* Look

Dodge is new from tires to top! New sure-footed roadability with Torsion-Aire Ride . . . new power-loaded V-8's and big Six . . . new push-button Torque-Flite automatic transmission . . . new Total-Contact brakes . . . new comfort inside . . . new Flight-Sweep styling! Plus every power assist you may want!

YOU GET MORE IN A **DODGE**

CHRYSLER CORPORATION OF CANADA, LIMITED

THE BIG, BEAUTIFUL BUY!

ROAF MOTORS LTD.

1061 YATES STREET, VICTORIA **PHONE 4-7196**

Watch CLIMAX — SHOWER OF STARS, Thursday, 8.30 P.M., over Channel 2

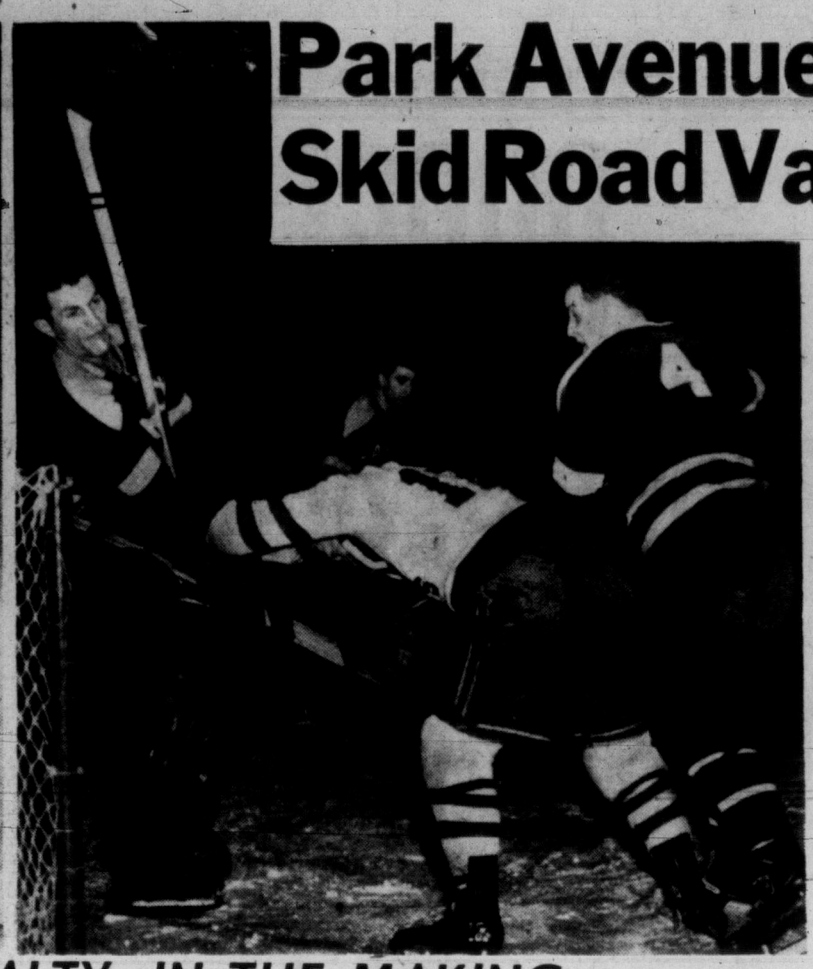

Park Avenue Cats Leave Skid Road Vancouverites

Cougars Move Into Third; Discover Scoring Punch

Victoria 6, Vancouver 1

By DENNY BOYD

The unasked but obvious question arising out of Monday night's hockey game at Memorial Arena was, "What are the Victoria Cougars doing in the same neighborhood as the Vancouver Canucks?"

By comparison, the Cougars were from Park Avenue and the Canucks from the Skid Road.

True, by waxing the Canucks, 6-1, the Cougars did take over Canucks' lease on third place but on the basis of Monday's game, the Cougars and Canucks should be no closer than cross-town neighbors.

This was billed as the biggest game of the season for both teams; a four-pointer with third place, the final playoff berth, at stake.

The Canucks, who have won some great victories earlier in the search under the toughest of pressure, were expected to explode in this one.

But they didn't explode.

The went phffft, like a soggy firecracker.

Their lacklustre performance, plus the fact that the Cougars took the plugs out of their shooting irons for the first time in too many games, gave Victoria the jump in the home and home series that continues tonight in Vancouver.

It looked, during the first period, that Ray Mikulan was going to bump off the Cougars all by himself. He kicked out at least three seemingly certain goals with larceny that should be covered in the law books.

But Mikulan couldn't do it all by himself and the Canucks crumbled like a sand castle in the second period as the Cougars bashed in four goals.

That was one more goal than the Cougars had scored in any entire game since Jan. 29, almost a full month ago, when they got eight in Edmonton.

Starving Cats Gorged Themselves

But if they starved for a month through that string of two-goal games, the Cougars glutted themselves this time and came back for seconds.

After tucking away four in the second period, they tapered off easily with two more in the third period and there appeared nothing that the listless and outplayed Canucks could do about it.

For the second straight game, the newly formed line of Bruce Carmichael, Gordy Haworth and Larry Leach played like triplets. The unit, formed Friday night when it got both of the Cougar goals against Calgary, clicked for three more Monday, each member picking up one tally.

Mikulan was nothing but fabulous in the first period.

He made two great saves off Colin Kilburn in the first five minutes, sprawled hurriedly to make a magical save off Wayne Brown on a breakaway at nine minutes and then blocked Don Chiupka on the short side after Ray Powell's great faking had opened the Canuck defence for Chiupka to slip through.

But Chiupka, improving more with every game, finally broke through Mikulan's barrier at three minutes of the second. Nelson Bulloch started the play with a rousing rush down the left side and Chiupka wormed in close to turn Bulloch's pass behind Mikulan.

Brown, snapping a 14-game goal slump, made it 2-0 when he broke from his own zone and slammed the puck in off the diving Mikulan's stick at 8.50.

Big Gord Hudson made it close again, firing in a screened shot from four feet inside the blue line at 10.56.

But that goal only whetted the Cougar appetites.

Keller, Hudson Still Wondering

Powell, with a fake that left Canuck defenders Ralph Keller and Hudson clutching each other, coasted in for the third Cougar goal and Carmichael got number four by jabbing in a loose puck that had been jarred out of Mikulan's hands by Haworth.

Leach got his fifth of the season and second in two games, pulling away from a disorganized Canuck defence to blast Lionel Heinrich's pass through the still-trying Mikulan.

Haworth made it coal in the shute by lifting a back-hand tip shot over Mikulan at 15.01.

While the Cougar goal output was heartening to their followers, it became even more so in light of the fact that with any luck and a lesser goalie than Mikulan, the Victoria club could have had 10 goals. Chiupka hit two posts, hustling Davidson missed the open net and Mikulan's artistry jobbed Cougars on three other labelled goals.

Tonight the Cougars try to stretch their one-point lead to three.

If the Canucks don't show more life tonight than they did last night, their closest neighbor, the Cougars, are going to be a little farther up the street.

A GOAL AND A PENALTY, IN THE MAKING

These two plays, captured pictorially as they were being born, led to good fortune for the Victoria Cougars and ill-fortune for the Vancouver Canucks. At left, Cougar forward Larry Leach watches in open-mouthed fascination as the puck goes through Canuck goalie Ray Mikulan and into the net for Cougars' fifth goal in their 6-1 rout of the Canucks. At right, a third-period penalty is seen developing. Cougar coach Colin Kilburn, head down, crosses sticks with Mikulan while Canuck defenceman Gordie Hudson (4), moves in on the play. For his part in the ruckus, Hudson received a two-minute penalty. Cougars moved into third place with their victory. Teams meet again in Vancouver tonight. (Times Photos by Irving Strickland.)

Ruling Against Pro Grid Stirs New Sports Probe

WHAT'S THE SCORE?

BY

Denny Boyd

At the risk of being crossed by whatever mischief the Vancouver Canucks can scare up tonight in their own parlor, it seems fair to assume that the Canucks are in an advanced state of fossilization.

To use the vernacular (look Ma, I'm writing), the Canucks is dead.

That's a dangerous statement, something like saying "It never rains in Victoria" while standing bare-headed out of doors.

But the Canucks themselves prompted it with their shuddering display of creeping paralysis last night.

The Canucks got some fantastic goal-tending from Ray Mikulan. But still they couldn't stop the Cougars from scoring six goals.

If ever a team seemed to be hearing a knock on death's door, it was Uncle Art Chapman's Canucks.

(Yes, I know I am challenging the gods to allow the Canucks to win four straight this week but, as Colin Kilburn says, you gotta play them one at a time and I'm talking about last night's game.)

The Cougars were due to break lose sooner or later.

They had been held to two goals so many times recently that people were beginning to think that after two goals, you declared, pulled stumps and went to tea, like in cricket.

The Canucks, too, have been smothering in frustration lately.

Coroner's Verdict Due This Week

Just as anxious as the Cougars to dip their thumbs in that third-place gravy, the Vancouver squad came into this game knowing full well what they had to do.

But they couldn't do it. They never had a chance nor made one.

They just died out there on the ice, for everyone to see.

Maybe Chapman can pump some plasma into their deflated veins this week. Starting with tonight, he has four games in which to bring them back to life. If he can't do it, he might just as well bury them because this is the week when the coroner separates the live from the dead.

There was one little incident in the game that made one wonder how for this paralysis has penetrated.

Early in the third period, Jackie McLeod injured his leg in a collision with the end boards.

This was the little fellow who was the all-star right-winger last season and whose mid-season injury this year hurt the club badly.

He picked himself up slowly and skated painfully to the bench. Not a single Canuck player went to his aid. The players on the bench hardly looked at him when he collapsed on the bench.

Representative of Vanishing Race

Phil Maloney, the Canucks' peerless leader last year, looked as tired as he is reported to be. Maloney has been so overworked that he has been ordered to stay away from team workouts.

The Canuck defence, formerly the patented strength of the club in past seasons, was sieve-like.

Speaking about Ray Powell's great goal, in which the crafty veteran stole in like a thief to outwit two defenders, Marcel Pelletier said in open admiration, "That deke was worth the price of admission."

There was a person in the rink who has become involved with the Cougars although he will never appear on the scoresheet.

This is the iron-lunged chap who sends echos chasing each other around the Arena with his Rebel yell of "Well-well-well."

Whoever he is, this guy moved from the top of section 15 down close to the ice surface last night and he was bouncing his vocal barbs off the Canuck hides all night.

Some people think he is too loud.

But I don't.

I think he should be given a season ticket.

He represents a vanishing race around Victoria—the enthusiastic hockey fan, of whom there all too few left.

I hope he keeps yelling.

WASHINGTON (UP) — Sen. Estes Kefauver ordered a staff study of the anti-trust status of various professional sports today to determine possible action by his senate anti-monopoly sub-committee.

The Tennessee Democrat acted in the wake of a 6-3 decision handed down Monday in which the Supreme Court refused to give professional football the immunity from anti-trust prosecution enjoyed by organized baseball.

"I will have the subcommittee staff look into the whole question and thoroughly research the background," Kefauver told the United Press. "Then the subcommittee, at an early meeting, can consider whether it should look into the situation further."

In Philadelphia, National Football League commissioner Bert Bell said, "I usually thought all people had the same rights but if they're different according to the Supreme Court, then they're different."

"NO PRO SPORT"

Other comment from N. F. L. owners was generally cautious but Walter Wolfner, managing director of the Chicago Cardinals, expressed the thought uppermost in most minds when he stated, "Football can't live without the reserve list . . . if there's no reserve clause in football, there won't be any football, and there won't be any basketball or any other pro sport either."

Chairman Emanuel Celler also expressed congressional interest, the chairman of the House Judiciary Committee which investigated baseball in 1951 calling the football decision "proper".

Celler said the Supreme Court now should reverse its earlier decisions and list pro baseball as a business subject to anti-trust laws. He said: "You can't call one a fish and the other a fowl". He indicated, however, he does not plan to offer any legislation to make baseball subject to anti-trust laws.

The court's original baseball decision, handed down in 1922, stated that professional baseball was not interstate commerce. In 1953, the court upheld its earlier decision on baseball.

The ruling bounced back to the lower courts a $105,000 damage suit brought by Bill Radovich, a National Football League star with the Detroit Lions until 1946, when he joined the Los Angeles Dons in the rival All-America Conference.

Radovich contended an N.F.L. blacklist kept him from getting a job in 1948 with the San Francisco Clippers of the Pacific Coast League. He argued the N.F.L. "reserve caluse" in his contract put him in a "conditon of bondage" under the Sherman Anti-Trust Act.

The reserve clause binds professional athletes to the teams with which they start their careers unless they are traded or "sold". The baseball reserve clause, similar but not identical to the football provision, was a central issue in the 1953 baseball case.

Steve Witiuk Lost for Season

CALGARY (CP) — Rightwinger Steve Witiuk, 28, of Calgary Stampeders will be out of action for the rest of the Western Hockey League season, it was announced Monday.

He went into hospital three weeks ago for a groin operation but doctors discovered he had a hernia and advised him to stay out of active play until next year.

This is Witiuk's fifth season with the Stampeders.

PREP RUNNERS COMPETE FOR TV TROPHY

At least 12 high schools, six of them from the mainland, will be represented Saturday in the British Columbia High School Cross-Country Championships, which will be hosted by Victoria High School.

Top runners from mainland and Island schools, including Vic High's Ian Fraser, will battle for a new trophy presented by television station CHEK.

The race will start and finish at Vic High's Gyro Stadium.

HAWKS, BARONS TRADE

CLEVELAND (AP) — Cleveland Barons of the American Hockey League have traded defenceman Ian Crushenan to Chicago Black Hawks of the National Hockey League for defenceman Ron Ingram.

CANADA FACES ELIMINATION

Shuttle Hopes Take Jolting

KITCHENER, Ont. (CP) — The Canadian women's badminton team, jolted by three losses Monday night to the United States Uber Cup squad, faces the prospect of early elimination from the North American zone competition for the women's world badminton title.

The Canadians, outgunned by the hard-smashing Americans, lost the opening singles match and both doubles contests in the opening night's play and must sweep tonight's event—two singles matches and two doubles—to reach the semifinal round which will be played in England next month. Off Monday night's showing, Canada's chances are slim.

Judy Devlin, 21-year-old powerhouse from Baltimore, Md., started the Americans off with a 11-3, 11-0 drubbing of Aveleigh Hepworth of Woodstock, Ont., Canada's seventh ranking player.

SECOND SET ONE-SIDED

Joan Warren of Toronto and Mrs. Claire Lovett of Vancouver waged a see-saw battle against the world's top doubles competition — Ethel Marshall and Bea Massman, both of Buffalo, N.Y.—before being edged out 18-16 in their first set. The second was one-sided as the Americans led virtually all the way for a 15-3 decision.

Miss Devlin teamed with her 25-year-old sister Sue to complete the U.S. sweep in the other doubles match against two Toronto girls, Marjorie Shedd and Joan Hennessy, 15-7, 16-11.

The draw for tonight in the singles sends Mrs. Lois Alston of San Diego, Calif., against Mrs. Kae Grant of Montreal, Canada's No. 2 singles player. Marge Varner of El Paso, Texas, and Boston meets Miss Shedd in the other singles match.

In the doubles events, the Devlin sisters will face Joan Warren of Toronto and Mrs. Lovett, with Miss Marshall and Miss Massman against Miss Shedd and Miss Hennessy.

WHL SUMMARY

	GP	W	L	T	GF	GA	Pt.
WESTERN DIVISION							
Seattle	56	29	21	6	211	169	64
N. Westm'ster	59	26	28	5	186	200	57
VICTORIA	57	23	27	7	160	158	53
Vancouver	58	23	29	6	160	179	52
EASTERN DIVISION							
Brandon	59	37	19	3	195	155	77
Edmonton	59	32	23	4	202	182	68
Calgary	58	24	31	3	181	198	51
Winnipeg	56	19	35	2	164	207	40

VICTORIA 6, VANCOUVER 1

FIRST PERIOD

No scoring.

Penalties: Vancouver bench penalty (served by Ashbee) .13. Pennell 16.01.

SECOND PERIOD

1. Victoria, Chiupka (Bulloch) 3.00.
2. Victoria, W. Brown (Anderson) 8.15.
3. Vancouver, Hudson (F. Brown, Maloney) 10.56.
4. Victoria, Powell (Dobbyn) 15.19.
5. Victoria, Carmichael (Davidson, Haworth) 16.06.

Penalties: Hudson 3.50, Haworth 6.22.

THIRD PERIOD

6. Victoria, Leach (Heinrich, Carmichael) 14.00.
7. Victoria, Haworth (Carmichael, Dobbyn) 15.01.

Penalties: Hudson 4.13, F. Brown 9.51, Dobbyn 11.17.

Stops:

Mikulan	9	10	8	—27
Pelletier	8	6	7	—21

Mount View Gets Scare In Clinching Crown

Mount View got a scare before wrapping up the Inter-High School Senior Girls' Basketball League title at Mount View High Monday afternoon.

Apparently on the way to an easy triumph after grabbing an 11-2 lead in the opening quarter and stretching it to 17-9 at half-time, the new champions almost toppled before a spirited Esquimalt rally.

However, the late surge fell short by four points as Mount View held on for a 30-26 victory in its final game of the schedule to clinch first place.

Runner-up Oak Bay trails Mount View by four points and has only one game remaining on its schedule.

In Monday's other game, Mount Douglas posted its second victory of the season, downing Vic High, 19-11, on the Victoria High School court. Defeat dropped Vic High into last place in the five-team loop.

Scorers:

Mount View—Gail Warshawski 3, Gerry Warshawski 8, A. Logan, M. Walker 3, D. Curling, S. Wilson 12, M. Godtel, S. Crow 2, B. Schick 2, G. Whitehead, I. Newby. Total—30.

Esquimalt—A. Skeates, F. Chapman 5, A. Barnswell 7, P. Winterburn 4, M. McDonald 6, C. Hunter 2, A. McDonald, P. Bennett 2. Total—26.

Mt. Douglas—M. Gibson 3, C. Canby 4, S. Cameron 2, S. Worboys 2, C. Hill 2. Total—19.

Victoria High—S. Clarke 3, J. Beecroft 2, S. Sinclair 4, C. Donaldson 2. Total—11.

	W	L	Pts
Mount View	7	1	14
Oak Bay	5	2	10
Esquimalt	4	4	8
Mt. Douglas	2	6	4
Victoria High	1	6	2

HOLYOKE, Mass.—Jeff Dyer, 205, Springfield, stopped Jimmy Relish, 186, New York (5).

NEW ORLEANS—Charlie Joseph, 159, New Orleans, outpointed Willie Vaughan, 161, Los Angeles (10).

MINOR PUCK PLAYOFFS

Victoria Club Faces Uphill Fight Tonight

Victoria all-stars face an uphill struggle at Memorial Arena at 6 tonight when they take on Nanaimo in the second game of a two-game, total-goal series for the Vancouver Island midget hockey championship.

Nanaimo will start tonight's struggle with a six-goal advantage after trimming Victoria, 10-4, in the series opener at Nanaimo Saturday. Winner of the series will meet Kerrisdale, which upset New Westminster in the lower-Mainland midget final, in a series for the coast crown.

Two other Island minor hockey playoff games are scheduled at Memorial Arena this week.

Wednesday at 5.30, Nanaimo meets the Greater Victoria Minor Hockey Association representatives in the opening tussle of a two-game series for the Island bantam title.

Thursday at 6, Nanaimo and Victoria continue their battle for the peewee championship. Victoria won the opening game of the series, 4-1, at Nanaimo Saturday.

In local action, Royals and Canucks start their semifinal set for the city midget crown Thursday morning at 7. Peewees will be in action Saturday morning, Senators meeting Maroons at 7, Royals tackling Capitals at 8 and the all-star club working out at 9.

Sandy Given Hope After Operation

NEW YORK (CP) — Veteran Sandy Saddler underwent an eye operation Monday and hospital authorities reported it was "most successful," giving a good chance that the former featherweight boxing champ will fight again.

Saddler, suffering from a detached retina in his right eye, retired as champion of the 126-pound division last month. It was believed then that he never would box again.

He was given hope, however, by Dr. Arthur Alexander Knapp, who perfected a dehydration treatment for such cases.

Credit Bets, Hold-Ups, Assault All in a Day's Sports News

MIAMI, Fla. (AP) — A Florida racing commission investigation of operations of Tropical Park drew testimony from witnesses Monday that Tropical's president, Saul Siberman, bet an estimated $710,000 at his own track during its 43-day meeting and laid some wagers on credit.

The commission has ordered Tropical to show cause why its licence should not be revoked. The state regulatory body said in its order that Siberman associated with bookmakers, made bets without putting up cash and let the track telephone be used to give out racing information and for calls to bookmakers.

* * *

DETROIT (AP)—Detective Steve Radulovich said Monday that George Moore, 24, who won the national AAU heavyweight boxing title in 1954, has admitted taking part in 15 holdups to obtain money for an eye operation.

He quoted the 250-pound Moore as saying he needed money to have a cataract removed from his right eye. Loot valued at $5,000 was stolen in the holdups.

* * *

KAMLOOPS, B.C. (CP) — Magistrate Charles Anderson has fined a Vernon Canadiens' defenceman $25 or 10 days in jail for assaulting a Kamloops hockey fan and added:

"It is erroneous for you hockey players to think you are immune from the law just because you are on the ice."

Edward Lebodia pleaded not guilty but was convicted of assaulting Joseph John Naaykins in a recent Okanagan Senior Hockey League game here.

Lebodia said he had merely pushed Naaykins back across the boards when he thought he was going to climb on the ice during a mixup between two players.

* * *

TORONTO (BUP) — A 20-year-old Toronto boxer was arrested shortly before an amateur bout Monday night after being recognized as wanted by a detective watching television in Sydney, N.S.

Police arrested Charles McGuire on a warrant for walking out of a Sydney hospital after being convicted on a theft charge. A detective saw McGuire on a boxing show which was recently televised in the Maritimes.

A five-round bout between McGuire and Don Norton in the 140-pound class scheduled for last night was cancelled.

Showers Scores 19 In Oak Bay Victory

Oak Bay High School scored a 58-43 victory over Courtenay High in a senior boy's basketball game played at Oak Bay Junior High School Friday.

Jack Showers dropped in 19 points to set the scoring pace for the Oak Bay squad, which was leading by only four points at half time, at 30-26, before pulling away in the second half.

Cec's Fishing and Hunting Guide

THINGS ARE TOUGH
No Brant
Steelhead Fishing Poor
Lots of Blues But Hard to Catch
DISCOURAGING ISN'T IT?

Cec Fletcher's Men's Shop 755 YATES

WRESTLING
VICTORIA BALLROOM
TONIGHT AT 8.30

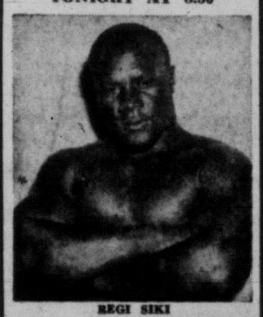

REGI SIKI

Double Main Event: Leo Numa vs. Regi Siki and Buddy Knox vs. Cal Roberts. Both matches will be best-of-three falls with one-hour time limits. There will be a special event between Tony Morelli and Elmer Davis plus one other bout.

Advance sale of tickets at Larry Wagner's Newsstand, 1520 Douglas. Phone 5-2212. Prices 1.00 and 1.00.

WITH STONE AND BROOM

By DOUG PEDEN

Kids' Jam-Tin Curling Makes Hockey Wane

Brooms and rubbers are replacing sticks and skates, and jam tins are substituting for pucks as winter sports equipment for more and more Canadian youngsters.

Curling is the fastest growing sport among Canada's younger set and much of the increasing preference for throwing rocks instead of tossing body checks can be credited to the prominence attained by the annual Canadian high school curling championships.

In their 10-year history, the Dominion high school playdowns have shouldered their way into a place among the country's most publicized sports events. Curling popularity would undoubtedly have increased, but the chance to gain national fame at high school age has played a big part in the boom.

Staged in spectacular fashion by the Manitoba Curling Association in the new Winnipeg Arena last week, the 1957 renewal of the Dominion final was praised by Fred Madden, manager of Victoria Curling Club as a truly big-time promotion that is getting bigger every year.

Madden was the British Columbia representative to the Canadian school committee of the Dominion Curling Association. The committee, working to improve the game in Canadian schools, recommended to the DCA that Newfoundland be invited to compete in the 1958 final, which will be held at Charlottetown, P.E.I.

One of the things Madden noticed during his stay in Winnipeg was that more boys were carrying brooms along the streets than were toting hockey sticks.

Winnipeg has almost 100 sheets of ice to accommodate curlers and youthful enthusiasm in many smaller communities has resulted in a rash of outdoor "jam-tin" bonspiels, in which jam tins, filled with cement and equipped with metal handles, take the place of rocks.

In northern Manitoba, they have "wood rock" spiels, using carved hunks of maple for curling stones.

One of the most noticeable features of the school finals was the improved calibre of play shown by British Columbia and eastern rinks, indicating that the domination by prairie and Ontario schools may be nearing an end.

Madden believes B.C. may soon be ready to make a serious bid for national honors but that Victoria still has a few hurdles to clear before it will be able to turn out many top-flight school rinks.

One of the biggest obstacles, he says, is the climate, which allows many other sports activities to compete with curling for favor among the students. The biggest representation from one Victoria high school this winter was six rinks. In comparison, one Winnipeg school has a league with 54 rinks.

However, curling enthusiasm is also growing in Victoria and the VCC has both ice and instructors available for student curlers. Madden is looking ahead to the day when increased local competition will give Victoria a chance to send a school rink to the Canadian playdowns.

Madden got back into action in the **Sunday Commercial** League bonspiel Sunday and moved into the final round of the first event against **Gar Taylor.**

In the **B.C. Electric League** playoffs concluded this weekend, **Ken Elliott** won the No. 1 event and **Art Voyer** captured the No. 2 competition.

With two games remaining for each rink in VCC playdowns to name two rinks for the Island championships, **Jack English** still leads "A" section with five straight wins for 10 points. **Tony Gutoski** and **Gerry Walls** each have eight points.

Three rinks are tied for the top spot in "B" section. **Charlie Watson, Jack Redlin** and **Morley MacDonald** each have eight points.

* * *

Entry of **Peg McCrea's** Seattle rink has raised total entries for the VCC ladies' bonspiel to 35 rinks, including 19 foursomes from outside Victoria.

Competition in the popular annual event gets under way Friday and entries may reach the goal of 40 before the list closes Wednesday night.

* * *

Highlights of the **Macdonald's Brier** playdowns **in Kingston** next week will be broadcast over the **CBC** network **March 4-8** at 6 p.m. daily.

Royal Roads Cadet Receives Trophy

Although cadets from Royal Roads lost possession of the Claxton Trophy for the team championship in the annual Canadian Services Colleges sports tournament, held last week at Kingston, they did not return without an award.

Cadet Mark Avity, of Royal Roads, was awarded the Marshall Trophy, which is given each year to the competitor showing the most team spirit and sportsmanship during the two-day tourney.

Archery Scores

Bob Copeman posted a score of 496 to take top honors in last week's Victoria Bowmen Archery Club shoot.

MEN
Bill Copeman 472—458, F. Jones 456, Bill Carnes 441, O. Larsen 374—416, Bill Hogg 405—388, Nor Thomas 404, Fred Austin 388.

WOMEN
Lil Jones 464—464, Bess Copeman 449, Elly Roelofsen 352—403, Bev Hogg 271—269.

JUNIORS
Bill Jones 382, Andy Cleland 339, Brian Usher 236, Rudy Roelofsen 190, Robert Rogers 123, John Bumpus 105, Ken Salmond 182.

For that "top-of-the-morning" feeling!

BETTER TRY BETTER TASTING

NABISCO 100% whole BRAN

It's the *flavored* whole bran cereal... delicious to eat! And it works better too. Actual tests prove that finer-milled Nabisco 100% Bran absorbs more moisture than ordinary bran, and this helps build the bulk so important in a healthful diet. You'll find new Nabisco 100% Bran at your grocer's now!

DOUBLE YOUR MONEY BACK IF YOU DON'T AGREE THIS IS THE BEST WHOLE BRAN YOU EVER TASTED

Smokies Enter Final; Flyers One Game Out

By The Canadian Press

Trail Smoke Eaters beat Nelson Maple Leafs 5-1 Monday night, winning the right to go on to the finals in the Western International Hockey League.

The win gave Smoke Eaters the series against Nelson, 4-1, in games.

They will now meet either Spokane Flyers or Rossland Warriors in a best-of-seven final series. The Flyers lead Rossland in their semi-final, three games to one. The series continues Wednesday night.

In the Okanagan Senior League, Vernon Canadians beat Penticton Vs, 7-1, to take a 3-2 lead in their best-of-seven final. At Kamloops, Kelowna Packers put themselves back in the running by defeating the Chiefs, 6-5, with a goal two minutes before the end of the game in a free-scoring third period. Kamloops now leads the series, 3-2.

EARLY LEAD

In Trail, the Smoke Eaters took a quick lead at 2.02 when Cal Hockley notched the first of his two goals. He scored the second, and what proved to be the winner, at 14.45 of the same period.

Art Gaber scored Nelson's only goal 14 seconds later, but Dick Warwick made it 3-1 before the period ended.

After a scoreless second period, Mike Shabaga and Adolph Tambellini piled on Trail's fourth and fifth goals in the first half of the third.

In Vernon, the Canadians scored a goal in the first period and then broke loose for four in the second before the Vs got on the scoreboard. Odie Lowe led with two goals and an assist and playing coach George Agar got two goals.

It was a see-saw battle at Kamloops. The lead changed hands twice and big Jim Middleton of Kelowna notched the winner at 17.55, only 47 seconds after Howie Hornby had tied the score for Kamloops.

GUYLE'S STILL THE GUY IN WHL SCORING DERBY

SEATTLE, Wash. (BUP)—Guyle Fielder, Seattle Americans' playmaker, continues to lead the Western Hockey League's individual scoring race with 97 points, 22 ahead of second-place Phil Maloney of Vancouver.

Fielder has netted 26 goals and scored 71 assists, a new league record. Maloney is credited with 30 goals and 45 assists.

Ray Kinasewich of Seattle and Sid Finney of Calgary are leading the league in goals with 36 each.

Lucien Dechene of Brandon is pacing the defence department with a goals against average of two-points-six, and Marcel Pelletier of Victoria is second with a two-point-seven-six.

SUBURBAN PUCK PLAYOFFS

Bruins, Glaciers Head for Showdown

Lake Cowichan Bruins and Courtenay Glaciers, who finished in a tie for first place in the race for the Suburban Hockey League title, appear headed for a showdown in the scramble for the league's playoff crown.

Both clubs started with victories in the best-of-three semi-final series which opened before 1,300 spectators at Nanaimo Civic Arena Sunday.

Glaciers, who were awarded the league championship on the strength of a better goal average than the defending-champion Bruins, clipped Port Alberni Flyers, 4-2, while the Bruins clawed Nanaimo-Ladysmith Combines, 8-2.

After taking the lead on W. Fraser's goal and making it 2-0 on John Hunter's tally midway in the opening period, Glaciers were in front all the way against the Flyers.

They were leading, 2-1, at the end of the period, added one goal to their margin in the second session, and boosted the lead to 4-1 early in the final period.

Combines, who finished in last place in the tight league race, gave Bruins a battle during the opening half of the other game.

They twice came from behind to knot the count but, after Lou Shreenan gave the Bruins a 3-2 lead midway in the second period, the Lake Cowichan crew turned the game into a rout with five unanswered goals in the final period.

Red Carr, Tony Lefebre, Paul Wannamaker, J. Peterson and H. Valleau shared scoring honors for Bruins in the rugged tussle, each with a goal and an assist.

First United Carries Lead In Cage Set

First United will carry a 25-point cushion into the second game of the two-game, total-point series for the lower Vancouver Island midget boys' basketball championship at First United Gymnasium Wednesday night.

Winner of the series will meet Cumberland for the Island crown.

Paced by Bud Taylor and Robin Barnes, First United trounced Sooke, 50-25, in the opening game at Sooke Monday night. The winners vaulted into a 24-4 lead in the first quarter and were able to coast to the victory.

The scorers:

First United—R. Barnes 10, C. Mahon 5, M. Mason 8, B. Sadler 2, B. Taylor 16, B. Morrison 6, F. Chambers 3, C. South, J. MacDonald. Total: 50.

Sooke—MacKenzie 12, Nelson 4, Robinson 5, Anderson 2, Reeves, Atterbury, Bligh, Homer 2, Carnegie. Total: 25.

New Stadium For Calgary

CALGARY (CP)—Plans are being drawn up for construction of a news sports stadium here on the proposed university campus which is to be built by 1960 in northwest Calgary.

Mayor Don McKay said Monday "A sportsminded group of businessmen" is behind the project which "could make a tremendous contribution to the future of the city."

The stadium would seat about 20,000 persons, compared with the 14,500 seating capacity of the present city-owned Mewata Stadium.

HOCKEY SCORES

OKANAGAN SENIOR
Kelowna 6, Kamloops 5
(Kamloops leads best-of-seven semi-final, 2-1).
Penticton 1, Vernon 7.
(Vernon leads best-of-seven semi-final, 3-2).

WESTERN INTERNATIONAL
Nelson 1, Trail 5
(Trail wins best-of-seven semi-final 4-1).

TIME OUT! By JEFF KEATE

"How did I know I was really hurting you. . . . All I could hear were your moans and groans!"

Palmer Takes Houston Open On Late Surge

HOUSTON, Tex. (AP) — Arnold Palmer, 27-year-old former national amateur champion from Latrobe, Pa., fired a three-under-par 69 Monday to come from behind on the back nine and take $7,500 in top money in the $36,000 Houston open.

Trailing by one stroke after the front nine, Palmer's 35 on the back nine gave him a 67-72-71-69—279 — nine under par — and left him one stroke ahead of Doug Ford.

Sunday's leaders, Gene Bone, young newcomer from Louisville, and Bob Harris, former national collegiate champion from Winnetka, Ill., were having putting troubles.

LEONARD SIXTH

Harris' 73 gave him third place and $2,500 at 281. Bone, the leader after the second and third rounds, jumped to a 78. This left him in a tie with Mike Souchak, at 284.

Stan Leonard of Vancouver ended in a three-way sixth-place tie with Ed Furgol and Babe Lichardus. Leonard's 73-70-69-73—285 won him $1,256.

Another Canadian, Al Balding, Toronto, collected $91.25 for his 73-69-74-75—291, while Jack Kay, Montreal, finished out of the money with 73-71-76-74—294.

SPAHN PREDICTS

Braves First, Brooks Fourth

BRADENTON, Fla. (AP)—Veteran southpaw Warren Spahn, preparing for his 12th big league season as earnestly and as enthusiastically as a teen-aged rookie, took time out today to make a half dozen observations on the 1957 National League pennant race.

The ace of the Braves' staff, whose pitching almost brought Milwaukee its first flag last year, had this to say:

1. Milwaukee should win the pennant this year.

2. Brooklyn's champion Dodgers may drop all the way to fourth place.

3. The Braves lost the pennant last year because of overconfidence.

4. Cincinnati Redlegs reached their peak in 1956 and won't be nearly as tough this year.

5. St. Louis Cardinals, not the Dodgers or Reds, may provide the toughest opposition for the Braves.

6. Although nearing 36, he felt in better shape than last year when he posted his seventh 20-game season for the Braves.

WILL MISS JACKIE

"I see no reason why we shouldn't win," Spahn said. "We've got the best club . . . Brooklyn was lucky to win last year. They staggered in. And they'll be weaker this year.

"Nobody can tell me they won't miss Jackie Robinson. He was their spark plug, their inspirational leader. He did more to beat us than any other player on the Brooklyn club."

NEW YORK (St. Nicks)—Willi Besmanoff, 194, Germany, outpointed Calypso Wilson, 190, Philadelphia, (10).

PITTSBURGH — Wilf Greaves, 157¾, Pittsburgh, knocked out Johnny Eubanks, 154, Pittsburgh (2).

HI-SUGAR
NEW HYBRID TOMATO
EXTRA EARLY

Sugar content so high they taste like grapes, eaten raw. Golf ball size, fiery red, firm, perfect form, quite early. A table sensation for pickles, preserves, garnishing, salads, desserts, etc. Makes big heavy bearing plants growing up to 6 feet across, or can be staked. Single plants often yield a bushel of ripe fruit. Distinctly new. Pkt. of 35 seeds 35¢ postpaid.
FREE OUR BIG 1957 SEED AND NURSERY BOOK
DOMINION SEED HOUSE
GEORGETOWN, ONT.

Edmonton Fighter Scores Knockout In Pittsburgh

PITTSBURGH (AP) — Middleweight Wilf Greaves, Edmonton import fighting out of Pittsburgh, knocked out Johnny Eubanks of Pittsburgh at 1.56 of the second round of a scheduled 10-round main event at the Enright Theatre Monday night.

Greaves, who recently stayed 10 rounds in losing a decision to middleweight champion Gene Fullmer, weighed 157¾ to 154 for Eubanks.

An overhand right which landed flush on Eubanks' jaw sent him to the floor for the count. It was at first feared his jaw was broken but a doctor said later there was no fracture.

Regi Siki to Risk Win Skein Tonight

Regi Siki, unbeaten in a Victoria ring, will take on veteran Leo Numa in one half of the double main event on tonight's professional wrestling card at Victoria Ballroom.

Sharing top billing on the four-hour program will be a clash between Buddy Knox and Cal Roberts.

Toni Morelli will face Elmer Davis in a 30-minute special bout and Mike Belton will tangle with Pat Sherman in the opening bout at 8.30.

DEFENDS THREE TITLES

Colwood Net Meet Jack's Big Moment

Jack LeQuesne will be a busy man for four nights in the Colwood and District Open badminton championships, sponsored by Belmont Badminton Club at Belmont High School, March 25-28.

The tournament will be open to all residents of the Sooke school board district.

Jack LeQuesne will be defending three doubles championship. With partner Jim Massie, he will defend the men's open doubles and will pair up with Lorrie Massie in defence of the mixed doubles crown.

Just to keep things in the family, Jack will have younger brother Alan as his partner in defending the handicap doubles championship.

Players wishing further information on the tournament can call Jack at 8-3279 or 8-2069.

let the CNR arrange your TRIP ABROAD

Want to get the most out of your overseas trip? Then be sure to take advantage of CNR's travel service! Just call your nearest CNR Agent . . . he'll gladly help plan and arrange your trip — take care of all your reservations and ticket details.

TRAVEL IS OUR BUSINESS

Agents for all Trans Atlantic Steamship and Air Lines.

CANADIAN NATIONAL

For further information, please see, write or call
Ticket Office Fort and Government Sts.
Phone, Victoria 3-7127

Compare a CHEVROLET DEAL NOW
MORRISON CHEVROLET-OLDSMOBILE LTD.

Champagne Flights
★ Reserved Seats ★ Filet Mignon
★ Vintage Champagne ★ Orchids for the Ladies

All fares from Seattle.
For information or reservations, see your western travel agents: Blaney's Travel Service or George Paulin Ltd.

WESTERN AIRLINES

"I'M HEADED FOR A SPECIAL EVENT!"
says Mont Tremblant's Ski Pro, Ernie McCulloch.

"One of the nice things back at the Lodge, after a long day's skiing, is a get-together with my favourite cigarettes—good tasting Buckinghams. And I notice I'm not the only one who's discovered this . . . I see more and more people smoking them."

Buy a pack or a carton TODAY

You'll like Buckinghams ...they're so good tasting!

B-27A

NERO WOLFE

SMITH FAMILY

SCAMP

NANCY

LONG SAM

DOTTY

BUZ SAWYER

ALLEY OOP

BOARDING HOUSE

OUT OUR WAY

ACROSS
1 Large pelagic fish
9 Herringlike fish
13 Counter tendency
14 Ancient Irish capital
15 Be at — while fishing
16 Youth
17 Fish sauce
18 Request
19 Oyster —
20 Ordinary language
21 Golf term
22 Wile
23 Ocean vessel
26 Pesterers
30 Genus of maples
31 Fishing boat
32 Do this with your catch
33 Sea (Fr.)
34 Cotton fabric
35 Otherwise
36 Some fishermen become this when they lose a big one
38 Property item
39 Onager
40 Paid notices in a newspaper
41 Lake fish
44 Depot (ab.)
45 Hops' kiln
48 Athena
49 Perched
50 Operatic solo
51 Fruit skin
52 Conditioners
54 Royal Italian family name
55 Pilchards

DOWN
1 Range
2 Meadows
3 Luxuriate in warmth
4 High card
5 Court (ab.)
6 Lubricator
7 Highway
8 Finish
9 Begins
10 Nimbus
11 Greek god
12 Cyprinoid fish
19 Sand —
20 Entreat
21 Through
22 Go by aircraft
23 Light
24 Froster
25 Fiddling Roman
26 Musical quality
27 Lampreys
28 Demolish
29 Let it stand
31 Low haunts
34 Whip
35 Worm
37 Building front
38 Feminine appellation
40 Perfume
41 Peel
42 Ancient Greek city
43 Lease
44 Girl's name
45 Biblical name
46 Forefather
47 Russian news agency
48 Streets (ab.)
50 Blackbird
53 Fish (var.)

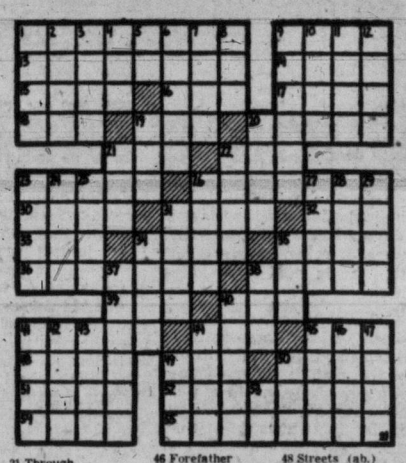

Answer to Previous Puzzle

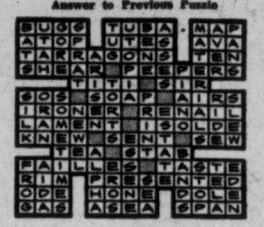

BOY SCOUT ACTIVITIES

By FREEMAN KING

ELKS OWN PACK — Harry Ward, area Akela, visited the pack on Thursday evening when 33 boys held games and a work evening. The pack is in need of an adult assistant. If anyone is interested will they get in touch with Mrs. E. Dawson, 7-3133.

* * *

Brentwood Group— Friday evening 80 Cubs, Scouts and their dads held their 22nd anniversary banquet in the Women's Institute Hall, West Road. Don Muldroch was chairman.

Major Rex Gibson president of the Alpine Club of B.C. was the guest speaker, illustrating his interesting talk with colored slides of climbing in the Rockies both on rock and glacier. Among the pictures was one of particular interest showing red snow, which is a small fungi growth that will live on snow.

Assistant district commissioner for training, Art Chamberlain spoke on the life of Baden-Powell. During the evening the Cub pack was presented with a new Totem. Among the guests were Mrs. R. Price, district cubmaster, Rev. R. Harriman and Capt. T. Raymond. The ladies' auxiliary provided the meal.

* * *

Sidney Group—A full turnout of Cubs, Scouts, Guides and Brownies attended a special service at St. Andrew's Church, Sidney, on Sunday morning. Rev. R. Melville conducted the special Scout service, emphazing the life of the late Lord Baden-Powell.

* * *

SECOND ARROWSMITH GROUP—The troop held an outing to Stamp Falls. Games were played in the snow. At a "going-up" ceremony Vernon Dombrowski, Jim and John Bassingthwait went on to the troop, and were welcomed by Scouter Art Skipsy.

David Jenks and Leslie Stewart received their Leaping Wolf Badge.

* * *

Third Victoria Group— on Friday evening held their special parents' night. Gordon Woolridge, past chairman of the group, was presented with a "Thanks" badge by R. Campbell for the good work he had done for the group.

A special meeting of the executive will be held at 7 p.m. on Thursday. Victoria district council will hold a quarterly meeting at 8 p.m. Both meetings will be held at Scout headquarters, 1034 Johnson Street.

* * *

SIDNEY GROUP — RCMP Const. G. W. King paid the pack a visit and gave them a talk on traffic safety and rules of the road.

HE GIVES AWAY GRAND PRIZES

Is there something you want to know? Do you want to win a set of valuable books or other instructive prize? Then Ask Andy.

Andy will answer questions submitted by child readers and those who submit the questions he selects to answer will receive worthwhile prizes.

The youngster who asks the first question answered each day receives a 20-volume set of Compton's Pictured Encyclopedia (Canadian edition) and of the second question a Hammond Atlas or Globe.

Address your questions to "Ask Andy," Victoria Daily Times.

Andy sends a complete, 15-volume set of **Compton's Pictured Encyclopedia** to Jim Dafoe, aged nine, of Peterborough, Ont., for his question:

How Far Is the Sun From the Earth?

Every sunbeam comes directly from the sun. Make a guess as to how long it takes to make the trip all the way from the smiling sun to the tip of your nose. Is it 10 minutes, eight minutes, one minute? Or does that beam of light travel the whole distance in less than a second? Andy gives you a clue. Light, which is that sunbeam, whips along at the breakneck speed of about 186,000 miles a second.

It is not easy to imagine a long distance from a large number of miles. We can grasp the distance of the sun better if we figure it in travel time. So let's plan an imaginary rocket trip from the earth to the sun. We set the controls to leave the earth at seven miles a second. This is a little faster than 25,000 miles an hour. At this speed, our rocket could girdle the earth at the equator in less than an hour. The controls are set to keep up this speed all the way to the sun.

Off the little rocket whizzes to the top of the atmosphere into the empty space beyond. Ten hours later it is out there beyond the moon, nosing straight at the sun. Day and night the non-stop flight continues, no let-up, no change in speed. If all goes well, our fast-flying missile can expect to bury its nose in the sun about two and a half months after we launched it from the earth.

Perhaps it is hard to imagine a speed of 25,000 miles an hour. So let's set our rocket controls to travel at the speed of a fairly fast car, say 50 miles an hour. If that were the speed all the way from the earth to the sun, the trip would take about 233 years. At 150 miles an hour all the way, the trip would take almost 71 years.

Now our minds are stretched far enough to be able to grasp the great distance from the earth to the sun in miles. The average distance is 93,005,000 miles. We have to take an average because our distance from the sun varies throughout the year. On Jan. 1, the earth is about 91,300,000 miles from the sun. On July 1, we are 94,500,000 miles away. That is a difference of over 3,000,000 miles.

Every sunbeam that reaches the earth has whizzed across that great distance at the speed of light. Can you tell now how long it takes the light of the sun to reach us? A distance of 186,000 miles is covered every second as the sunlight rushes across empty space. It is slowed up very, very slightly when it strikes the atmosphere a few hundred miles above our heads.

SPCA Guest List

(A Times service for those seeking lost pets, and those wishing to acquire pets. Animals up for adoption at the Society for Prevention of Cruelty to Animals Shelter, 111 Wilson, can be secured for a nominal donation to the SPCA. Telephone 3-0514, 9 a.m. to 5 p.m., for information.)

NEW ARRIVALS: Small black and white, male German pointer, has been hanging around Cowichan ski area for two weeks, brought in by skiers.

READY FOR ADOPTION: Small black cocker, almost toy size, female, cute as a button, so wonderful with kids she insists on a home with youngsters. Ask for **Sally.**

Minty is an attractive black and brown, partly Labrador, seven months, female, anxious to please.

No chickens need apply for Scamper, a good-size black and brown male of setter-collie parentage—but he's excellent with adults and kids alike.

Fury doesn't look a bit like his name. He's one year old, black and white, terrier cross. Very good with kids.

A friendly cocker-type is **Oakie,** black female, one year old.

Nicki is a spayed female, two years, black with tiny white markings.

MRS. FITZ FLATS

DICK TRACY

AROUND HOME

MARK TRAIL

PENNY

$2,000 A POINT NEXT WEEK

Woman Lawyer Ties Van Doren on Quiz

NEW YORK (AP)—Mrs. Vivienne Nearing, a woman lawyer with a headful of knowledge, Monday night again tied quiz champ Charles van Doren in two games of the television show, Twenty-One.

This left the two contestants committed to again facing each other on the NBC show next week. Next time they'll be playing for $2,000 a point.

Van Doren has won $143,000 on the show so far, but Mrs. Nearing has equalled him in three of the games and halted his progressive climb, at least temporarily.

Should van Doren lose next week, he would be off the show and the amount Mrs. Nearing won would be deducted from his total winnings. That could slice off as much as $42,000 from his $143,000.

NOW SHOWING!
J. Arthur Rank Presents
"MAD ABOUT MEN"
Starring: Glynis Johns, Donald Sinden, Anne Crawford, Margaret Rutherford
Don't let the title of this picture mislead you. This is one of those "out of the way" films which you'll remember for a long time for it's downright fun, laughs and unusual situations. When a mermaid—yes, we mean MERMAID—decides to come ashore at a Cornish village and arranges to impersonate the prim sports mistress of the local girls' school, because—she's "mad about men," you can imagine the hilarity really begins. Played superbly by "The Doctor in the House" team, you can get set for a real Spring Tonic of mirth. Excellent comedy and well recommended. In Technicolor.
News - Cartoon - Shorts
Complete Programs at 6.45 and 8.50
Feature at 7.27 and 9.27
Doors 6.30
OAK BAY

NOW SHOWING!
"23 PACES TO BAKER STREET"
Mystery drama filmed in England in CinemaScope and color by the Academy Award winning author of "The Man Who Never Was."
Starring Van Johnson, Cecil Parker, Vera Miles. Plus Cartoon and Cinemascope short.
Doors Open 7.30. One complete program at 7.45 only. Feature at 8.15
FOX

Double Parkers Warned at Chemainus

CHEMAINUS—RCMP here have served notice that they intend to prosecute motorists who double park.

The RCMP office says leaving cars on the main traveled portion of the highway and double parking are offences under the Highway Act.

MARINER'S MARK

Table Mountain, the flat-topped peak at the Cape of Good Hope, rises 3,582 feet.

ENDS TODAY
The most daring picture of 1957!
3 BRAVE MEN
RAY MILLAND ERNEST BORGNINE FRANK LOVEJOY NINA FOCH DEAN JAGGER
From 20th Century-Fox in CinemaScope
EXTRA— TOURNAMENT OF ROSES Cinemascope Technicolor Cartoon
Feat. at 1.00, 3.08, 5.16, 7.33, 9.50
ODEON

Now Showing — 2 Great Screen Thrillers!
BURT LANCASTER in BRUTE FORCE
With HUME CRONYN, CHARLES BICKFORD, YVONNE DE CARLO, ANN BLYTH AND MANY OTHERS
AT 2.43, 6.05, 9.30
Plus Mark Hellinger's Exciting Story of NAKED CITY
Starring BARRY FITZGERALD
AT 1.00, 4.25 7.47
PLAZA 808 YATES ST. 3-6414

THE VICTORIA COLLEGE PLAYERS present
"THE CRUCIBLE"
by Arthur Miller
FEBRUARY 26 TO MARCH 2, 8.15 P.M.
Victoria College Union Room
Adults $1.00 Students 50c
Tickets on sale at Eaton's, Hudson's Bay Company, Kent's and Harmony House.

READY TO WHIRL to the skirl of the pipes, Highland dancer Roni Milton, 10 (left), and piper Margaret Brown, 11, Greater Victoria Schools Pipe Band, received instructions on the Highland Games indoor meet Saturday from Robbie Robinson, chairman. The meet will feature 20 competitions in piping and dancing at Army, Navy and Air Force headquarters, 1001 Wharf, 2 to 7.30 p.m. (Times Photo.)

TWO for the SHOW

By PHIL LEE

A (Don't Miss)
AA (Oscar Class)
B (For Rainy Days)
BB (Worthwhile)
C (To put in time)

(BB PLUS) "SLANDER" (Capitol)—Adult—and, unfortunately, not so adult—members of the community know that on the newsstands today there are magazines that delve into the background of the lives of the famous, digging up the "dirt" and rattling the skeletons in famous closets in the name of "truth."

One magazine in particular devotes its pages to spading up the worst in the past of motion picture and theatrical stars, concentrating most, however, on Hollywood personalities. One young motion picture star, for instance, had a prison record. The article was laudatory in tone. Nonetheless it was published only to point up the fact that this nice-appearing young man had a jail sentence to his credit.

* * *

NOW FOR WHAT PURPOSE was this written? The man had long since proven he was a citizen of good standing and the very worst that could be said against him was that he had made a mistake in his youth. Who hasn't? The article could only have harmed his career and for what other reason than to further the circulation of the magazine and enrich the already heavily-padded pockets of the publisher.

* * *

MGM's "SLANDER" is obviously designed to point up the incalculable wrong such a magazine can cause. It is hard-hitting, full of suspense and a tear-provoker of merit.

Van Johnson, after years of struggle, finally hits the top as a kiddies' TV star. But just before he is to sign the big contract with a cereals company his wife, Ann Blyth, is called into the office of Steve Cochran, publisher of a scandal magazine. She is handed the layout of a forthcoming article on her husband, showing that he once went to prison for an armed holdup. There is an out, however, Cochran tells her. In the old days her husband knew a now famous movie star, and if he will tell him all he knows about her past he'll forget the article on him.

The frightened woman faces her husband with the decision but Johnson won't bite. He refuses to give Cochran the information he wants and the angry publisher prints the story. The result is the end of Johnson's career, and worse, the needless death of his only son.

* * *

BEST ACTING AWARD must go to Cochran, who plays the pitiless, warped publisher to the hilt. But the "heart" of the play belongs to Johnson and to Miss Blyth, who make their plight a very real one, one that can be understood by all. The weakness of the play is found in the characterization of Cochran's loving but hating mother, played by Marjorie Rambeau. She never once makes her loathing felt and yet the denouement depends upon her final action.

* * *

IN SHORT: "Slander" is not a pretty play. But it packs punch and wallop and makes its point with telling impact.

'RAINBOW' NEWS

Spring Training Under Way Soon For Navy Cadets

Full-scale spring training gets under way shortly for the more than 100 members of RCSSC Rainbow in preparation for their annual inspection in May.

All corps segments, including Wrenettes, will prepare for inspection by Rear Admiral Hugh F. Pullen, flag officer Pacific Coast.

Syllabus includes special classes in gunnery, navigation, communications, boatwork, seamanship, engineering, bandwork and musketry.

* * *

In inter-divisional sports session at HMCS Naden gymnasium last Tuesday, Athabaskan beat Crusader 28-13 at basketball. Cadets all went for a swim at Naden pool to close the evening.

USED CAR? MORRISON
CHEVROLET - OLDSMOBILE
Yates at Quadra

'Who Is Going to the Dogs'? ---Not the Kids, Says Minister

Young people of today are not nearly as bad as they are made out to be, Education Minister Leslie Peterson said Monday.

"Every escapade by a juvenile is magnified to the degree that it looks as if a whole generation is going to the dogs," Mr. Peterson said in the legislature.

"We do not hear so much of the thousands of young people who graduate from our schools and universities every year without the benefit of the headlines," he declared.

Mr. Peterson added there were too many irresponsible statements about children not being able to read.

Such statements were as irresponsible as that of John Squire (CCF-Alberni), who said last week that the government intended moving into the personal income and corporation tax field.

"These statements cause alarm and are injurious to the economy of British Columbia," he said.

14,000 More Pupils In B.C. Every Year

British Columbia's school population has increased from 30,000 to 253,000 in the last 50 years—an increase of 740 per cent—Education Minister Leslie Peterson told the Legislature Monday.

He added that 50 years ago less than 5 per cent of the enrolment was in high school. Today it was 21 per cent.

Each year for the past five years the average increase in enrolment has been about 14,000 pupils. The increase in enrolment in public schools in the year 1956-57 over 1955-56 is about 21,000.

700 MORE ROOMS

"To accommodate this increase alone we would require 700 additional classrooms and 700 additional teachers.

"This large increase is occasioned partly by the increased birth rate and partly by the increasing numbers of people who are attracted to this province by our favorable climate and economic developments."

Mr. Peterson said about 14,000 of the 21,000 increase were children born in the province; the remaining 7,000 came from net immigration—the excess of immigration over emigration

Total increase in enrolment this year was 50 per cent higher than the average increase for the past five years.

This growth had resulted in serious problems in the provision of school accommodation. In 1954 there were 505 new classrooms or teaching areas built in the province. In 1955 there were 755 new teaching areas and in 1956 804 new classrooms were added to existing accommodation.

In September, 1956, to cover replacements and expansions in school population, some 1,890 new teachers were required compared with 1,600 in 1955.

The number of new teachers required for September, 1957, is expected to approach 2,000.

Mr. Peterson added that Victoria College and the University of British Columbia are the only institutions in B.C. providing teacher-training and for the coming year they would provide in round figures only a third of the demand.

GAGLARDI SPEAKS

200 Pipeline Builders Here Thursday

Annual three-day convention of the Pipeline Contractors' Association of Canada will open Thursday at the Empress Hotel, with about 300 delegates present.

Guest speaker will be Highways Minister P. A. Gaglardi.

Mayor Percy Scurrah will welcome the delegates, and the opening address to members will be made by George Wilkinson, association president.

Mr. Wilkinson, a former Victorian, is vice-president of Marwell Construction Co.

Other speakers to be heard during the three days are Dr. Gordon Shrum, head of the B.C. Research Council; Charles Coates, vice-president, Trans-Canada Pipeline; R. R. Herring, president of R. Fish Service Corporation D. R. Pflug, vice-president and chief engineer, West Coast Transmission and Carl Nickle, Alberta MP and editor of "Oil in Canada."

VANCOUVER WARNED: DON'T BE SECOND L.A.

VANCOUVER (CP) — An Edmonton professor said here Monday Vancouver is in danger of becoming a "ghastly, monstrous second Los Angeles."

Dr. H. B. Mayo, political science professor of the University of Alberta and a community planning expert, said: "Steps must be taken now to divert growth in the next generation away from the Lower Mainland," otherwise, the 80-mile-long Fraser Valley could become "a huge urban mass."

M-G-M presents THE FIRST INSIDE STORY OF THE SLANDER MAGAZINE RACKET!
VAN JOHNSON ANN BLYTH STEVE COCHRAN in SLANDER
At 1.39, 3.39, 5.39, 7.39, 9.39
CAPITOL

Actor's Paintings Sold for $3 Million

NEW YORK (AP)—A New York art firm said Monday it purchased most of actor Edward G. Robinson's outstanding collection of paintings for a price "in excess" of $3,000,000.

TENTH ANNUAL SHRINE BAND
BALL
AND DINNER
Friday, March 8—9 to 1
EMPRESS HOTEL
CHARLIE HUNT ORCHESTRA
Tickets now available at Eaton's, Hudson's Bay Company and Wagner's Newsstand — $10.00 per couple.

MEMORIAL ARENA SCHEDULE

TUESDAY, FEB. 26
Minor Hockey—7 - 8.30 a.m.
H.M.C.S. Naden—11.30 - 12.30 p.m.
Public Skating—4 - 6 p.m.
Beginners—4 - 6 p.m.
Minor Hockey—6 - 7 p.m.
Public Skating—8 - 10 p.m.

WEDNESDAY, FEB. 27
Cougars—9.30 - 10.30 a.m.
Royal Roads—12 - 2 p.m.
V.F.S.C. (Gen.)—3.30 - 5.30 p.m.
Minor Hockey—5.30 - 7 p.m.
V.F.S.C. (Sr.)—8 - 10 p.m.
Gov't Employees—10 - 11 p.m.

NEW DINKY TOYS
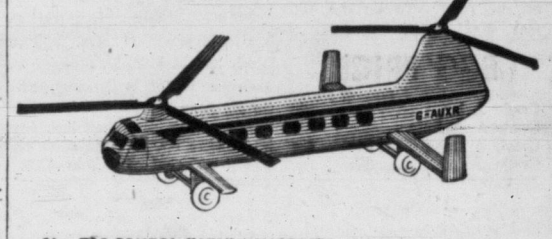
No. 715 BRISTOL "173" HELICOPTER. Original has 14 seats, twin engines, range of 280 miles at 85 m.p.h. Model fuselage, about 3⅜ in. long, is beautifully enamelled in light blue and red. Accurate to scale, with rotors that turn. Price, 55¢
MAIL COUPON FOR FREE BOOKLET SHOWING 140 DINKY MODELS IN FULL COLOUR
Meccano Ltd., Dept. Z-28
675 King St. W., Toronto, Ontario
NAME .....
ADDRESS .....
CITY ..... PROV. .....
MADE BY MECCANO LTD.

NOMINATED FOR "5" ACADEMY AWARDS INCLUDING "BEST PICTURE OF THE YEAR"
GARY COOPER

WILLIAM WYLER'S Friendly Persuasion
introducing ANTHONY PERKINS
At 1.28, 3.35, 6.26, 9.00
Dominion

Robinson's Sporting Goods
1307 Broad St. 3-6212

Barber & Holdcroft Limited
1623 Douglas St. 4-6511

Steick's Hillside Hardware
Corner Quadra and Hillside
2-5231

Steick's Esquimalt Hardware
1237 Esquimalt Rd. 3-1722

FLY B·O·A·C BY THE NEWEST, FASTEST AIRLINERS IN THE WORLD
DC-7C to Britain

AND BRITANNIA FROM BRITAIN TO THE EAST

Fly B.O.A.C. and you fly by the world's finest airliners.
Magnificent DC-7C airliners provide the Fastest First and Tourist Class transatlantic travel . . . New York—London non-stop.
Soon from Montreal. Superb jet-prop "Whispering Giant" Britannias fly on de luxe First Class and Tourist services between Britain and South Africa, Britain and Australia.
For real comfort, good food, personal attention plus swift, effortless air travel, fly B.O.A.C. every time!
It costs no more to fly the finest B·O·A·C World leader in air travel
Book through your local Travel Agent, Railway Ticket Office or B.O.A.C.
BRITISH OVERSEAS AIRWAYS CORPORATION
MONTREAL • TORONTO • WINNIPEG • VANCOUVER

Rock yourself into your happiest time

with TOM EWELL JAYNE MANSFIELD EDMOND O'BRIEN in THE GIRL CAN'T HELP IT
with GUEST stars JULIE LONDON · RAY ANTHONY BARRY GORDON
and featuring HENRY JONES
FATS DOMINO • THE PLATTERS
LITTLE RICHARD AND HIS BAND
JOHNNY OLENN • NINO TEMPO
THE TRENIERS • EDDIE FONTAINE
THE CHUCKLES • ABBEY LINCOLN
GENE VINCENT AND HIS BLUE CAPS
EDDIE COCHRAN
Doors 1 p.m., Feature 1.07, 3.14, 5.16, 7.18, 9.30
CINEMASCOPE COLOR by DE LUXE
STARTS TODAY
EXTRA! CARTOON PLUS Travelogue and Times News Events
Adults 1-2 50c, 2-5 60c, 5 p.m. on 85c
Students 50c all day
Children 20c till 5 p.m., 25c after
Royal

KOKSILAH RIVER RAN RIOT on weekend to flood Cowichan Bay Road east of Trans-Canada Highway to depth of three feet. Car above had to back up when water got too deep, gas station seen in distance was evacuated. (Flett Studio Photo.)

Cowichan Bay Road Passable; Flood Ends

DUNCAN—Flooding on the Cowichan Bay Road between the Trans-Canada Highway and Bench Road has subsided, highways department officials said today, and the road is passable.

A combination of high tides and flood waters caused the Koksilah River to overflow its banks, but as rain eased off Monday the river gradually returned to its normal channel.

Tall Timbers Service Station was evacuated, and residents on the road between the highway and Tzouhalem Road intersection reached the highway by rowboat.

Several Indian families on Comiaken Reserve were marooned temporarily, but came to no harm.

Despite the flooding the roads are in "fair" shape, the highways department spokesman said.

EGG PRICES

	Producer	Wholesale
Grade A large	38c	50c
Grade A medium	36c	48c
Grade A small	34c	46c
Grade B	26c	38c

$447 for Polio Fund Collected at Sooke

SOOKE—Fifty marching mothers under direction of Mrs. William Eddy and Mrs. F. W. Stange, Jr., collected $447.88 in the polio drive in the Sooke area.

Mrs. Eddy said that last year canvassers covering the same territory collected more than $500.

Fire Destroys Two-Room School At Fanny Bay

FANNY BAY (CP)—The 47-year-old two-room schoolhouse here, 17 miles south of Courtenay, burned to the ground Sunday night while more than 100 persons watched helplessly.

The fire was spotted by a passing motorist, who notified caretaker Mrs. C. O. Dennison.

With help from neighbors she used school fire extinguishers to put out the fire, believed to have started in the furnace room, but the fire erupted again in a wall and soon was out of control.

Mrs. Dennison blamed poor fire-fighting equipment for the loss of the elementary school, attended by 45 pupils.

Temporary classrooms have been set up in the community hall nearby. Nearest school is at Union Bay, six miles north.

ISLAND DIGEST

Indians to Sell Land as Home Sites

DUNCAN (CP) — Cowichan Indians decided during the weekend to sell 47 acres of reserve land, opening it up for development of home sites.

The land, which includes a baseball diamond, is owned by Charlie Williams. He will get two-thirds of the sale price and one-third will go to band funds.

The minimum price which will be accepted is $70,000, but the highest or any tender will not necessarily be accepted.

Explained J. V. Boys, Indian agent: "This is to prevent the property falling into the hands of speculators."

Mr. Boys said the Indians had considered developing the property but hadn't the facilities.

One of the most important features of the voting, said Mr. Boys, was that the Indians conducted the entire meeting and supervised the vote.

The vote was 79 to 23, with three spoiled ballots. Qualified voters totalled 423.

It was the second vote, one having been taken Dec. 14. Then, 79 voters gave a majority of 14 in favor of selling.

Salt Spring Fair Set for Aug. 27

GANGES—George Heinekey, dairy farmer of Vesuvius Bay, was re-elected president of the Islands Farmers' Institute at its annual meeting in Mahon Hall, Ganges.

Also re-elected for a second term were Mrs. P. Cartwright, secretary-treasurer, and the auditors, F. Stevens and W. Palmer. Directors include E. Gear, T. J. Butt, George Young and Norman Mouat.

It was decided to hold a fall fair on Salt Spring Island Aug. 27.

DEEP-SEA SHIPS IN PORT

Victoria (Ogden Point)—Tureby.
Harmac—Roland.

OCEAN MAILS
(Closing Dates at Vancouver)
February 28—Wairuna, Australia and New Zealand.
March 2—India Mail, Japan and Hong Kong.
March 5—Thorsisle, Fiji.

NURSES' HOME BIDS REJECTED AS TOO HIGH

CAMPBELL RIVER—Trustees of Campbell River and District Hospital Board have rejected all three tenders for construction of a nurses' home at the new hospital as "too high."

They were submitted by A & B Construction Co., Nanaimo; Jarvis Construction, Vancouver, and Lickley Construction Co., Vancouver.

Alex Crouch, board chairman, said trustees will consider ways of reducing construction costs.

Alberni Family Driven From Home In Morning Fire

ALBERNI (CP) — Mr. and Mrs. Arthur Morin and their two young children were driven from their home early today when an overheated stove set a wall of the small frame building on fire.

The house, one of several on Josephine Street property owned by William Hughes, was saved by Alberni volunteer fire department, although flames had burned through the roof.

Hudson's Bay Company.
INCORPORATED 2ND MAY 1670

Wednesday Store Hours: 9 a.m. to 12 Noon — Dial 5-1311

Be Sure to Check Your

BAY DAY

Supplement—Enclosed in Either
WEDNESDAY TIMES
or
THURSDAY COLONIST
for news about the Spring's Greatest Sale!

March Charge Accounts OPEN WEDNESDAY

All charge purchases made Wednesday, Feb. 27, will be charged to your March account, payable by April 10.

Open Your Account in Any Department and Use It on BAY DAY. It's the Easy Way to Shop!

Come in right now...it doesn't take long to see

HOW MUCH MORE PONTIAC OFFERS YOU!

Widest choice of models in the industry! What's your pleasure? 2 or 4-Door Hardtops? Sedans? Convertibles? How about Safari Station Wagons? Because Pontiac offers you *all* these . . . a variety of choice that is unsurpassed—unequalled—by any other car. Include a Business Sedan and a Club Coupe for best measure and you have Pontiac's truly amazing line-up of 32 models in 6 great new series. It literally doesn't matter what you want in a car at any price—because Pontiac—and *only* Pontiac in any price field—can match it. It's a good thing to remember . . . that you can always get what *you* want in a Pontiac.

More horsepower selections than any other car! For the man who travels a lot or a little but likes to have extra safety to spare on the highway lanes . . . Pontiac offers up to 270 horsepower—available in every series except Chieftain (with up to 252 horsepower). Mostly, Pontiac engines are superb, proven V8's . . . but if you're economy-minded, there's Pontiac's famous "6"—with 148 horsepower ready to leap to do your bidding in any Pathfinder, Pathfinder Deluxe or Laurentian. Take it from us—and let a Pontiac take it from there.

Greatest price range . . . right from the lowest to sheer luxury! Can you afford it? Don't even ask the question because you sure *can!* If you want sleek dignity and eye-catching style at the easiest-to-take price . . . look at the Pathfinder. And Pontiac works up through *all* budget levels to the top with the most graceful exhibition ever of fine form and daring dream-car styling in the Star Chief . . . the car, above all, that stands out on any road, in any company, anywhere!

More Transmissions...to match your personal driving habits! There's *real* choice here in both standard and automatic transmissions. Pontiac offers you *two* improved Synchro-Mesh transmissions, as well as *two* automatics . . . the dependability and smoothness of Powerglide* and the smooth flowing ease of Hydra-Matic*.
**Optional at modest extra cost.*

Body by Fisher . . . Most famous name in the industry! "Body by Fisher" stands for more than the latest in style, comfort and lasting-value appearance . . . although it certainly means all of these. Safety, sturdiness and unmatched quality of Unisteel construction are also included in the meaning of those three simple words.

A GENERAL MOTORS VALUE

MORE THAN ANY OTHER CAR...PONTIAC OFFERS YOU WHAT YOU WANT!

P-1557

EMPRESS MOTORS LTD.

900 FORT ST. — 2-7121

Shipbuilding Industry Ponders the Future: Will There Be More Orders?

By MONTE ROBERTS

The minesweeper Cowichan slipped gracefully into the water at Yarrows Ltd. Esquimalt yard at noon today—leaving a large question mark behind her.

Among the cheering crowd which watched her bob in the element for which she was designed, there was many an observer with his fingers crossed.

Not for the soundness of the ship, or for her future, or for the luck of the men who will sail in her.

But for the future of the ship-building industry on the west coast.

The question mark in the minds of executives and workmen alike: Would there be more new ship orders from Ottawa?

Officially, the Cowichan marks the end of the current new-ship program, the last hull to be launched.

She—like her sister, the Miramichi, launched last Friday at VMD—is scheduled for fall delivery.

But it is an open secret that Canadian yards have received guarded indications more orders may be forthcoming.

The shipyards are bending every effort to set man-hour production records on ship orders now in hand, in the hope of receiving preference if new orders are forthcoming.

As part of Canada's mutual aid program, six minesweepers, similar to but not quite as advanced as the Cowichan and the Miramichi, were transferred to France. The possibility of additional naval vessel transfers under mutual aid fans hopes for more RCN orders for Canadian yards.

Yet, officially, the launching and naming of the Cowichan marked a milestone, an end to a high peak of naval activity in west coast yards.

Thus there was a sobering undercurrent to the applause which hailed the Cowichan's launching.

Sponsored by Mrs. Frank T. Fairey, wife of Victoria's MP, Dr. Frank Fairey, the Cowichan slipped gently from the launching ways under the main shed at Yarrows, was quickly halted by tugs as she started to glide across the harbor.

The minesweeper will be towed shortly to government graving dock for the first of a six-day series of "rolling tests" to be conducted by the National Research Council.

With each ship launched, something new is learned for the next ship to be launched.

And local shipping circles still hope there'll be more in the RCN building program.

Classified
Local News
Women's Pages

Victoria Daily Times

Second Section
Pages 13-22

VICTORIA, B.C., TUESDAY, FEBRUARY 26, 1957

FOR B.C. BIRTHDAY

Canada to Mint 'Totem' Dollar

Selection of a design for a new silver dollar to commemorate the British Columbia centennial in 1958 was announced today by Finance Minister Harris in Ottawa.

The design, for the reverse impression of the silver dollar, shows a large totem pole, slightly to the right of centre of the coin, against a background of mountains. At the upper left, following the curve of the coin's rim, is the word "Canada." To the right of the totem pole, also following the curve of the rim, are the words "British Columbia."

Immediately to the left of the totem pole are the figures "1858" and "1958" in horizontal lines one below the other. Across the bottom of the coin in a horizontal line is the word "dollar."

The face of the coin will bear a likeness of the head of Queen Elizabeth used on present silver dollars.

MONTE ROBERTS

Dear Mr. Roberts:

To settle an argument, will you please tell me if there are such things as Gundy Buttons?

Every once in a while, there is reference in your column to Gundy Buttons, and you frequently tell people not to throw away their old Gundy Buttons.

My friend says there is no such thing as a Gundy Button, and that they are figments of your imagination, something you made up just to fill space.

Is my friend right? W. B. H.

Yes, W. B. H., there WAS a Gundy Button.

In fact, there were a great many Gundy Buttons. How many hundreds or thousands, I do not know. But I DO know they came in two sizes—the large, or adult size, and the small, or children's size.

The Gundy Buttons were distributed during the Victoria by-election campaign of 1953—remember, remember, the 12th of November—and were tastefully lettered "ELECT GUNDY."

Of course, the voters didn't, but still, I guess it wasn't really necessary.

But I mustn't editorialize, W. B. H. All the above information is thoroughly documented and can be found (including photograph) in The Times of Nov. 2, 1953.

Figments of my imagination may occasionally creep into this space, but Gundy Buttons do not come under this category.

And don't forget, I told you and I told you and I TOLD you . . .

I am fascinated by a headline in yesterday's paper, and I do hope and trust it has equal fascination for George Warren and his cohorts at the Publicity Bureau:

MIAMI SO CROWDED TOURISTS STAY IN JAIL

See why I'm fascinated?

Around these parts, we are forever complaining because tourists rush off the boat from Seattle or Port Angeles, whizz! and go whizz! through town and whizz! up island to (censored).

Around these parts, we are forever wishing tourists would stay around longer . . .

. . . and if that headline doesn't give George Warren and cohorts ideas, I'm surprised at them.

Fascinating thought, simply fascinating.

'TEN-SHUN—PRESENT CHARMS

Sport has its rewards, beams Royal Roads cadet, wing commander, Marks McAvity of Toronto. He was named outstanding athlete of Canadian Services College at two-day Kingston competitions. Holding his trophy and his breath, he gets port and starboard recognition from Helen Hendry, Port Credit, and Anne Thatcher of Ottawa. (DND Photo.)

Long-Time Resident, Alfred Abbott Dead

Alfred John Abbott, 79, former building contractor and resident of Victoria since 1906, died Sunday at his home, 18 Glebe Terrace.

He served in the First World War with forestry engineers, and was a member and former warden at St. Barnabas' Church for many years.

Surviving are his widow, at home.

Funeral will be held Thursday at 10.45 at St. Luke's Church and will be followed by cremation.

Second Gassing Sends Seven To Hospital

Seven persons, five of them small children, were given treatment and discharged from Jubilee Hospital Monday afternoon after they were overcome by fumes from domestic gas.

Mrs. Patricia Coverdale, 26, 1409 Cook, was using a gas water heater to heat the premises after running out of regular heating fuel.

A closed vent in the heaters' damper caused fumes from the burned gas to spread through the house, city gas inspector Eric Fredin said.

A week ago eight persons were overcome by coal gas fumes and given hospital emergency treatment. All recovered.

Four children of Mrs. Coverdale who were taken by police to hospital were Dierdre, six; Dale, four; Leola, two, and Gary, 10 months.

Others overcome were Mrs. Grace English, 24, and her daughter Sherry, 3½, of 2647 Rose, who were visiting at the time.

Exploring Forester Buried Here

Funeral services were held at Hayward's chapel today for Arthur George Mumford, one of the original members of the B.C. Forest Service, who died at St. Joseph's Hospital Sunday. He was 71.

The veteran forester, who served 39 years with the government service, explored a large part of B.C. by canoe and foot prior to the First World War.

Born in London in 1885, Mr. Mumford was the son of a big timber buyer. In 1905 to 1907 he was a member of an ordinance survey under Sir Douglas Fox engaged by the Brazilian government to assess the resources of the State of Pernambuco.

EXPLORER

They were the first white men to explore this Amazon district.

Following the Brazilian expedition, he returned to England and then came to Ontario in 1908 where he became a dairy farmer and logger. In 1910 he came to B.C. and for two years prospected and mined in the Peace River district. He also served at the time as assistant divisional engineer for CNR.

In 1912, he joined the B.C. Forest Service; the year it was formed under H. R. MacMillan.

During the First World War he served overseas with the 5th Canadian Seige Battery, returning to the B.C. Forest Service in 1919. He became chief clerk of timber sale administration and served as such until April 30, 1951, when he retired.

Mr. Mumford was a member of Branch 127, Canadian Legion, and No. 6 Company, Fourandex, of Canada.

He is survived by his widow, residing at 1761 Pembroke St.

Probe Sought In Keele Case

Lawyer Fails in Attempt At New Court Appearance

An attempt to re-introduce the case of Barry Irwin Keele, freed last Friday after being held as a bank hold-up suspect, was rejected this morning by Magistrate H. C. Hall in city police court.

J. Ronald Grant, Keele's lawyer, told the magistrate the charge should have been dismissed—not withdrawn.

The difference is that a withdrawn charge may be laid again at the discretion of the Crown.

(Mr. Grant said later he intends to take the matter up with Victoria city police commission and press for a full investigation of why Keele's alibi was not checked by detectives.)

Keele had been charged with the Feb. 11 robbery of Canadian Bank of Commerce James Bay branch. The charge was withdrawn, court was told at the time, because of lack of evidence. It was later learned it was a case of mistaken identity.

MAN CHARGED

A second Victoria man, Colin W. L. Chalmers, 25, was charged with the armed robbery of $3,000 when he appeared in court Saturday. He elected trial by County Court judge and appears for preliminary hearing March 5.

Mr. Grant today said it was "an injustice" that the case was brought up last Friday while he was out of town, and Keele had no legal counsel.

City prosecutor Alan Bigelow opposed Mr. Grant's speaking to the matter at all in court today, arguing there was no case before the court.

"This isn't a sounding board," he said.

"I think that is very discourteous," Mr. Grant replied.

The magistrate said he was allowing Mr. Grant to speak, but not to argue the matter.

"My friend (the prosecutor) must arrange to have the matter brought to court so I may argue as to the means by which this charge is dealt with," he said.

"I think it is a storm in a teacup," the prosecutor replied.

He said it was his understanding the reason Keele engaged counsel was in order to get him released from custody.

"I took it upon myself to do everything in my power to get Keele out of jail for the weekend. The main thing is, we got Keele out of jail by Friday, not Monday."

The magistrate said it was beyond his power to act further in the matter.

BALMY NOW, BUT WAIT AWHILE

Official thermometer at Gonzales Observatory climbed to a balmy 50 degrees at press time, weatherman William Mackie said today.

It marked the return of milder weather after a week of comparative cold, freezing temperatures and snow.

Mr. Mackie predicted a slight cooling off, with temperatures ranging between 36 and 48 degrees tonight and Wednesday. Cloudy skies and a few showers also were predicted for Wednesday, with the possibility of the sun breaking through briefly.

City Man Admits Shooting

Frank I. Holden, 28, 1510 Belcher, was remanded to March 5 for a probation report when he pleaded guilty in city court today to a charge of causing bodily harm to Earl Graham, Camp Gordon Head, early Sunday.

Graham was wounded in the left leg when a shotgun discharged at Holden's home about 12.30 a.m. He was not seriously injured and spent the rest of the night at HMCS Naden hospital.

City prosecutor Alan Bigelow told the court circumstances warranted a new charge of discharging a firearm with intent to wound, but that the complainant Graham did not wish to sign such a complaint.

The court proceeded on the earlier charge.

Graham gave evidence this morning. He said: "I was at Mr. Holden's house having a drink. Mr. Holden appeared and said 'I caught you,' and shot."

"Was his wife there?" asked Mr. Bigelow.

"Yes," Graham said.

A character witness, who has employed Holden as a painter, spoke for the accused.

NEW MODERATOR of the Victoria presbytery, Presbyterian Church of Canada, is Chaplain C. H. Maclean, RCN, elected at a presbytery meeting for ministers and elders at St. Andrew's Presbyterian Church today. Mr. Maclean has been chaplain at the Canadian Services College, Royal Roads, for the past three years. Prior to that he was chaplain on HMCS Quebec. Successor to Rev. E. G. Thompson, he will serve a one-year term.

Bennett to Confer With Manning

Premier Bennett will travel to Edmonton this weekend to confer with Premier Manning of Alberta.

The premier wouldn't say today what will be discussed at the meeting but described it as a "conference."

Rigger's Death Ruled Accident

Death of William H. Stewart at HMC Dockyard Friday from asphyxiation by carbon dioxide was termed today by a coroner's jury as accidental, with no blame attached to anyone.

Witnesses at the inquest in Sands Mortuary described the Dockyard tragedy when Stewart, a civilian rigger at the big naval establishment, was in the confined after-hold of the launch Wildwood as carbon dioxide poured from a 50-pound cylinder.

ASK The TIMES

Q.—I am the owner of a home and I am paying approximately $70 per year taxes. I felt very happy at the prospect of receiving a rebate of $28 this year, but giving it second thoughts I am wondering if there is some sort of catch in it, that the $28 will diminish to a couple of dollars, or probably less in the case of "the little man." Will you answer this question?—B.M.S.

A.—After filling out a form which is expected to be available after legislation is approved, the $28 will be deducted from your tax bill.

Anyone wishing a question answered is invited to send the problem along to The Times, addressed to "Ask The Times" Editor. Questions and answers will be published daily.

All questions should deal with matters of fact and be of general interest. The Times does not undertake to solve conundrums.

TOPICS OF THE DAY

The Vancouver Island Association of Nurserymen meets on Thursday at 8 p.m. in the Lake Hill W.I. hall, Quadra at Lodge Streets, to receive and discuss reports on the convention of the Canadian Nurserymens' Association, lower mainland division, recently held in Victoria.

* * *

Paul Dean Morgan, Victoria, was fined $25 in city court today when convicted of obstructing a police officer attempting to prevent a breach of the peace.

Cons. John Adams said Morgan struggled with him and tried to re-enter a downtown theatre from which he had been ejected for causing a disturbance about 2 a.m. Monday.

* * *

J. McDonald, Esquimalt, received a suspended sentence and was placed on $500 good behavior bond for six months when he appeared in Esquimalt court Monday on a charge of obtaining $30 by false pretenses through a worthless cheque.

* * *

CHEK-TV's test pattern, which has been occupying Channel 6 from 9 a.m. until the afternoon programs begin, will not start until 11 a.m. daily from March 1 on, the station announced today.

The test pattern, a source of irritation to many viewers because they claimed it interfered with morning viewing of other channels, was instigated a few weeks ago at the request of local technicians who needed it, they said, to help them work on interference set up by the local station with Seattle's Channel 5.

Ships of the 2nd Canadian Minesweeping Squadron, RCN, were admired by Cordova Bay residents today as they conducted daily exercises in waters offshore from the bay.

The ships, Comox, James Bay, Fortune, and Cordova, are operating out of Esquimalt on a regular routine of daily drills.

* * *

B.C. Education Minister R. L. Peterson will officiate at public ceremonies officially opening the new Colquitz Junior High School Wednesday at 8 p.m.

Parents and friends may tour the school following the ribbon-cutting ceremony.

The school choir will participate and industrial arts and home economics classes will demonstrate the work undertaken during regular day classes.

* * *

Victoria Prayer and Healing study group will meet on Wednesday in the Cathedral Memorial Hall at 3 p.m.

Joseph Ramsay, 74, of Mountain View Home, was taken to Jubilee Hospital suffering from shock, bruises and fractured leg after he was in collision with a car at 7.30 p.m. Monday at Johnson and Douglas.

Police said driver of the car was Reginald O. Ney, 3074 Oakdowne.

* * *

Unstated damages are claimed in a Supreme Court action today by John W. Bell against Ronald E. Nicklin for injuries he suffered in a traffic accident at the corner of Douglas and Seymour on June 23, 1956.

Mr. Bell, a pedestrian, was struck by Nicklin's car while crossing the street. He suffered from a fractured right leg, concussion and shock.

P. J. Sinnott is acting for Mr. Bell, while Lloyd G. McKenzie is representing the defendant. The case is being heard before Mr. Justice A. D. Macfarlane.

* * *

An illuminated replica of the municipal coat-of-arms was presented to Esquimalt Reeve A. C. Wurtele Monday by Coun. Jack Carey on behalf of the council.

WEDNESDAY MEETINGS

Kipling Society: 317 Cook, 8 p.m.

Chemical Institute of Canada, Vancouver Island Branch: HMCS Dockyard Officers' Club, 8 p.m. J. A. H. Carson will speak on "Gadgets for Corrosion Control."

View Royal Garden Club: Community Hall annual meeting, 8 p.m.

International Friendship League: 549 View Royal Ave., 8 p.m.

PUBLISHER'S NOTEBOOK By STUART KEATE

A Portfolio of Paintings

THE most interesting piece of mail to fetch up on this desk yesterday morning was a portfolio of 10 paintings by Cornelius Krieghoff, who was active in Quebec about 100 years ago.

In common, I suppose, with thousands of other Canadians, I jumped at the chance to order this portfolio from Maclean's magazine, mainly because it is the only "collection" extant.

Keate

By today's standards, Krieghoff was not a great painter. His work is almost photographic in detail. But it is intensely interesting, and valuable, as a record of life in Canada before Confederation.

Along with the reproductions are some intriguing biographical sketches of the artist.

Did you know, for instance, that he was a deserter from the American army in 1847?

That he came to Canada only because he had met and married in New York a Canadienne named Louise Gautier, who took him home to her parents because he was broke?

That when he went to live in Chicago in 1864 he quit painting, apparently because he was fresh out of inspiration once he left Quebec?

That three of his greatest works were painted on a return visit to Quebec in 1871?

The paintings themselves tell a lot about the man.

He was obviously an outdoorsman—a fellow who loved winter sports and could capture of the joie de vivre of the habitant skating, tobogganing or snowballing.

He had a sharp sense of humor—as depicted in his celebrated painting called "Running The Toll," which shows three men whipping their sleigh past the hapless tollmaster, on a crutch.

He was prolific. In 13 years under the patronage of a Quebec businessman, he produced over 700 canvasses.

His finest painting 100 years ago sold for $150. Today its value is placed at $30,000.

Which proves that you can make money out of Canadian painting—if you live long enough.

Are there any such gold-plated investments in Canadian art today?

Well, if I had the money, I would buy everything I could of a French-Canadian abstractionist named Paul-Emile Borduas.

And—this may surprise you—one of the very best bets today is a young man living at nearby Shawnigan named Ed. Hughes.

I have this on the authority of three eminent gentlemen — a Montreal art dealer named Max Stern; the director of the National Gallery, Alan Jarvis, and our own Lt.-Gov. Frank Ross.

SHOPPING GUIDE

Modern Touches Add Charm And Beauty to Any Kitchen

By PENNY SAVER

Copper-bottomed pots, copper kitchen utensils, clocks and timers and many other practical serving and cooking items featuring this attractive metal are becoming more and more popular in modern kitchens. The latest addition to your kitchen decor is a set of four **long-handled measuring cups.** The cups themselves are of shiny aluminum, and the long handles, of copper. A copper hanging rack comes along with the set, too, for $2.75. As well as being used for measuring, these cups can be used to melt butter and heat sauces on the stove. These would make good shower gifts.

Salad sets for yourself or for friends are another good buy at $2.50. In turquoise or rust, these plastic servers and matching salt and pepper shakers are highlighted with silver. The handles of the servers are of molded plastic covered with silver, and the tops of the two sets of shakers are also of silver. In a plastic case, they are ready to be tied with a ribbon and given to the bride-to-be or to a birthday girl.

Coffee carafes and chafing dishes came into vogue some time ago, and since then have become necessary items in most homes. **Candles** for these warmers are selling at a special price. Regularly priced at 49 cents, a box of six slow burning candles is now just 39 cents. Non-smoking, these white candles are molded in a size to fit any warmer.

In my roamings around town I found some new and very good-tasting **candies** from England. Made by a well-known candy maker, these have hard butterscotch outside, and soft centres, various flavors. A pound is 89 cents. Marzipan, cream and jelly mixtures, colorful and delicious, have been marked down from 48 to 39 cents a pound.

For a novelty gift or prize, you can buy **thimbles** for 25 cents. No ordinary thimbles are these, for they are the shape of the end of your finger, and are flesh-colored. Even the nail is life-like — polished red. What next!

For information about any of the articles mentioned here in the column, call me at 2-3131 and I'll gladly tell you the stores where I shopped.

SHOWING HERE

A pussy-willow print and big bows at the waist in a pretty size four party frock is made from Butterick 7592. The delightful print is a Tex-made lustretone with an everglaze finish that makes caring for it easy. This charming frock and many adult styles were presented today in fashion shows in the Hudson's Bay Company's Douglas Room by the Tex-Made Company. Shows will be repeated Thursday at 11 a.m. and 2.30 p.m. Commentator is Miss Joan Blanchard, Montreal, Tex-Made's home and fashion consultant.

GIRL GUIDE NOTES

Sooke—To commemorate the centenary of the birth of the founder of the Scout-Guide movement and the birthday of the world chief guide, Lady Baden - Powell, Guiders and Guides of the Sooke division, held a rally at Colwood. History of guiding was presented by the various companies. A special guest was Miss Lucy Smith, Vancouver, recently returned from the centenary world camp in the Philippines where she attended as a Canadian delegate. She gave a talk on the camp and showed color slides. A candlelight ceremony and "taps" concluded the evening. A collection was taken for the world friendship fund.

Ganges—Honoring the birthdays of Lord and Lady Baden-Powell, the Guide Association of Salt Spring Island held a Thinking Day tea in the Legion Hall, Ganges. Guests were welcomed by Mrs. J. Green, Guide captain, assisted by Mrs. P. Howard. A special guest was Mrs. J. Phillips, Duncan, Cowichan district commissioner, who spoke on the meaning of the day. The Guides served tea and the members of the association manned a home-cooking stall under convenership of Mrs. W. H. Bradley and Mrs. A. M. J. Field. A sum of $38.62 was realized from the affair.

Sunshine Guild—Bedding for a Hungarian family newly arrived on Salt Spring Island was collected at a recent meeting of the Sunshine Guild of Ganges. Mrs. E. Adams presided at the meeting and annual election of officers resulted as follows: President, Mrs. E. Parsons; first vice-president, Mrs. Adams; second, Mrs. J. Bennett; secretary, Mrs. H. Ashley; treasurer, Mrs. S. Claibourne; welfare, Mrs. W. Jameski; sewing convener, Mrs. J. Catto; executive, Mrs. W. Byers, Mrs. J. Foubister and Mrs. S. Bannister. A spring tea and sale of work will be held in mid-April. Mrs. Adams was tea hostess.

St. John Ambulance

Friday—A. J. Dallain Nursing Division home nursing class at 7.30 p.m., Miss J. Muir, RN, instructor; Denton Holmes Cadet N/Division No. 148 signalling class at 7.30 p.m., Miss J. Andersen, officer in charge; Kinsman Air Cadets at 7.30 p.m., R. Leeman, instructor; industrial first aid at 7.30 p.m., Peter Gleave, instructor; Pemberton Crusader N/Division No. 254 will join senior first aid class, Mrs. M. F. Sampson, area corps officer.

Vancouver Island Playgroup Association, Wednesday at 8 p.m., 1210 Tattersal Drive. Speaker, Mrs. M. Naismith; subject, "Swimming and the Pre-School Child."

DINING OUT?
Dominion Restaurant
TERRA COTTA ROOM
700 BLOCK YATES

New Improved
air-wick mist
with activated chlorophyll
The spray bomb that kills odors with a single blow!
air-wick mist
New! Improved!

BIRKS TAKE PRIDE IN PRESENTING
The most BEAUTIFUL Silverware Chest ever presented!
THE NEW "Prestige" DRAWER CHEST
50 Piece Service for 8
in COMMUNITY THE FINEST SILVERPLATE
only $89.95
YOU SAVE $35.15
Regular Open Stock Price including chest $125.10
CONTENTS:
8 S O'CLOCK TEASPOONS
8 TEASPOONS
8 DESSERT SPOONS
8 SALAD FORKS
8 FORKS
8 KNIVES
1 BUTTER KNIFE
1 SUGAR SPOON
"PERFECTION IN PRECIOUS SILVER"
BLONDE OR MAHOGANY FINISH
Available in Canada's best-loved patterns by COMMUNITY
SOUTH SEAS* EVENING STAR* LADY HAMILTON* WHITE ORCHID*
*Trademarks
AVAILABLE ON BIRKS BUDGET PLAN
10% Down—Balance in Convenient Monthly Payments
BIRKS
SILVERSMITHS
706-708 Yates St.
2-4241

WHY GROW OLD?

By JOSEPHINE LOWMAN

Recently I wrote about the housewife who has five children and a part-time career and brought you one of the concepts which has brought her peace in the midst of storm; namely that people are more important than things.

Her second concept—"Being is more important than doing. Being in a good humor, having a good disposition is more important to my family and me than doing the floor or washing the windows.

"Once I threw a chair at my husband. I had been working all day long at full speed and was exhausted. I walked into the living room and it was all untidy again. I started to complain bitterly. My husband said, 'You're the only one who cares. I don't. The children don't.' That's when I threw the chair, because there was nothing else handy.

"But I thought things over. What he said was true. It was I who wanted the house perfect and the children scrubbed and all dressed up. I was really gratifying my blown-up sense of duty and was driven by the compulsion to be a perfect housekeeper, at the expense of much more important things.

"So I decided to free myself and put first things first. At this moment the beds aren't yet made up. If I don't care, who does? Should I stop and make the beds up for my neighbors? I will make them up all right before the day is over but I am not going to be pushed into it.

"If someone drops in I don't apologize. I just tell them I am practicing being relaxed. I have spread this through the whole neighborhood and now we are all relaxed and get just about as much done as we did when perfectionists."

Evidently this reader was a perfectionist in things, in exteriors, until she found that it did not pay. Men hate confusion and I am sure that practically all men appreciate a pleasant, neat atmosphere, but heaven help the man who has a perfectionist wife!

RELAXED—GETS THINGS DONE

What impressed me most about the letter I have quoted from is that the writer has learned to live in a relaxed manner and yet I feel sure that she gets all of the essentials done. In her words "I'll make the beds all right before the day is over but I am not going to be pushed." She has learned to slough off the feeling of tension and rush even though she has an extremely demanding life.

About reading she suggested that a housewife with young children has to break her leg or wait until the children grow up before she has the opportunity for much serious reading. However, she does get some in by taking a book with her whenever she goes for an appointment where there may be a delay.

She has gotten rid of her radio and instead has a record player. Bach is a favorite and she listens to music while she irons.

Liberal Women's Forum, silver tea and sale of home cooking, Thursday at 2 p.m., in aid of the nurses' bursary. Door prize and drawing. At headquarters, 1322A Government Street.

LOUISE DAVIS

On Etiquette

About a house-warming:

I am planning to have a house-warming for a young couple who are building a new home. I have never attended one. How do you go about it?

Louise Davis answers:

The party can be a surprise or not—as you wish. House-warmings that are given at a new home are usually in the evening. They are always fun and informal. I suggest that you do the inviting by telephone, and if it is to be a surprise, be sure that each guest has been briefed in detail as to time, stressing punctuality.

Louise

Refreshments such as potato chips, popcorn and pretzels are brought in with the "onslaught" and anybody but the honored couple takes over. This is a case where the two home-owners are guests in their own house. I suggest a buffet supper to be served around midnight.

If you are all close friends you might like to present the couple with one gift in which case tell the people when you invite them what you have in mind and suggest that they all chip in.

How Life Begins

A tiny male spermatozoon wriggles its way to the female egg. Later, as egg and sperm blend into a completed cell, the egg splits into 2 cells, then 4, 8, 16 — and finally into the trillions which compose a new-born baby.

March Reader's Digest brings you recent scientific findings about one of nature's greatest wonders — the intricate process which occurs at the beginning of life. Get your March Reader's Digest today: 34 articles of lasting interest in condensed form to save your time.

"I TOLD YOU TO TAKE
BUCKLEY'S MIXTURE
YOU KNOW HOW ONE DOSE CHECKED MY COUGH INSTANTLY"
It's the powerful medication in Buckley's Mixture spreading through throat, chest and tubes that instantly stops the tickle that makes you cough. That's why Buckley's is —
CANADA'S FASTEST SELLING
COUGH REMEDY
Reg. Size — 50¢ Family Size — 85¢

WHATEVER YOUR BRAND OF COFFEE
THE GENERAL ELECTRIC AUTOMATIC COFFEE MAKER
will make it taste better

WONDERFUL what the G-E Automatic Coffee Maker can do to coffee—any coffee! The way it coaxes out every last drop of rich coffee flavour is enough to make the most demanding connoisseur smack his lips in pure enjoyment.

What makes the G-E Automatic Coffee Maker do such wonderful things? In one word: engineering. General Electric's famous know-how has created a veritable coffee robot that obeys your every wish. Automatic from the word "go", it makes perfect coffee every time without so much as a glance from you.

From the moment you dial your special brew until the red light signals "ready", nothing can come between you and a perfect cup of coffee.

And talk about beauty! Your G-E Coffee Maker has all the grace and flair you'd look for in fine sterling.

Don't wait! You owe yourself and your family this fabulous G-E Coffee Maker right now!

HERE'S WHY YOUR BEST BUY IS A G-E AUTOMATIC COFFEE MAKER

Dial the kind of coffee you want! Just set it for the exact brew strength desired—mild-medium, or strong—or any variation in between. When coffee is ready red signal light comes on. No need to hurry because the brewed coffee is automatically kept at serving temperature. There's a Reheat control too that warms up cold, left-over coffee to full flavour freshness without re-percolating.

Pour your coffee with nary a worry about "dribbling". The G-E Coffee Maker's perfect balance and no-drip spout assure easy pouring from first cup to last. Easy to fill too, with cup markings clearly indicated on the inside for exact cup measurements.

You won't burn your knuckles with this G-E safety handle. The roomy, tapered handle has a special plastic guard against the side of the Coffee Maker. Even if your hand is extra large there's no chance of burning your knuckles. You'll find your G-E Coffee Maker easy to wash too, because the large lid opening lets you put your hand way down inside for thorough cleaning.

Place it on your finest table tops without harm. The specially balanced G-E safety base prevents tipping. And it's heat-proof—will never mar your table top. A good thing too, because your G-E Coffee Maker is so beautiful you'll want to keep it right on the dining room table.

Enjoy new speed in coffee making. Imagine, your G-E Coffee Maker percolates 2 cups of coffee in less than 4 minutes—9 cups in about 13 minutes. You'll find that instant coffee tastes better too, the G-E way. You can make up to 14 cups of instant coffee in record time.

GENERAL ELECTRIC AUTOMATIC COFFEE MAKER
CANADIAN GENERAL ELECTRIC COMPANY LIMITED

Women

Elizabeth Forbes — Women's Editor

OF PERSONAL INTEREST

Luncheon Follows Launching

Following the launching of the naval vessel at Yarrows shipyard this morning, a luncheon was held in the Empress Hotel for Mrs. F. T. Fairey, who officiated at the launching, and other invited guests.

Col. the Hon. Clarence Wallace presided at the luncheon and others present were Mrs. Clarence Wallace; Victoria Liberal MP F. T. Fairey and Mrs. Fairey, Rear-Admiral Hugh F. Pullen, RCN, and Mrs. Pullen, Rear-Admiral J. C. Hibbard (Rtd.) and Mrs. Hibbard, Commodore P. D. Budge and Mrs. Budge, Commodore (E) J. B. Caldwell and Mrs. Caldwell, Lt.-Col. J. C. Cave and Mrs. Cave, Lt.-Col. R. Mackay and Mrs. Mackay, Lt.-Col. George Paulin and Mrs. Paulin, Commodore R. Phillips and Mrs. Phillips, Lt. Cmdr. (E) T. B. Robinson and Mrs. Robinson, Acting Mayor of Victoria Arthur Dowell and Mrs. Dowell, Cmdr. A. C. Wurtele and Mrs. Wurtele.

Mr. and Mrs. Gilbert Anderson, Mr. and Mrs. E. W. Izard, Chaplain J. H. Laporte, Mr. Arthur Cox, Mr. and Mrs. Allan Leith, Mr. and Mrs. Paul Arsens, Mr. Alastair Fraser, Mr. and Mrs. William Maddock, Chaplain H. R. Pike, Mr. and Mrs. J. S. Keate, Mr. and Mrs. Seth Halton, Mr. and Mrs. J. L. Hartje, Mr. J. W. Hudson, executive vice-president of Burrard Shipyards and Yarrows Shipyards and Mrs. Hudson, Capt. (E) M. Revfem and Mrs. Revfem, Mrs. Will Spencer, Mr. and Mrs. W. T. Straith, Lieut. C. A. Stewart, Mr. and Mrs. H. A. Wallace and Mr. and Mrs. J. A. Wallace.

Showers for Miss Williams

Miss Shirley Williams, bride-elect, was guest of honor at a miscellaneous shower held at the home of Miss Gwen Leaver, 2150 Haultain Street. Corsages of red and white carnations were presented to Miss Williams, and her mother, Mrs. D. Williams. Guests included Mrs. J. Leaver, Mrs. J. Blower, Mrs. D. Thom, Mrs. Reg Lott, Mrs. W. Weeks, Mrs. C. Gordon, Mrs. J. Cameron, Mrs. D. Lawrie, and Misses Lucy Tomczyk, Sue Pearson, Shirley Fulton, Marlene Matthews and Shirley Leaver.

A grocery shower given for Miss Williams took place at the home of Mrs. Jack Blower, Lockley Road. Corsages of pink and white carnations were presented to the bride-elect, and her mother, Mrs. D. Williams. Guests were Mrs. W. Weeks Sr., Mrs. W. Weeks Jr., Mrs. B. Morgan, Mrs. C. Shipley, Mrs. D. Ludman, Mrs. P. Waddell, Mrs. Reg Lott, Mrs. C. Gordon, Mrs. Elander, Mrs. J. Cameron, Mrs. H. Harris, Mrs. J. Leaver and Misses Sue Pearson, Gwen Leaver and D. Waddell.

Entertain for Young Couple

Affianced couple, Miss Genie Hird and Mr. Bill Hook were guests of honor Saturday evening when Mr. and Mrs. Jack Blain and Mr. and Mrs. Colin Menzies entertained at the Menzies home on Canterbury Road. Gifts for the couple were presented during the evening, and Miss Hird received a corsage of rosebuds and heather. The groom-elect's mother, Mrs. William Hird received a corsage of feathered carnations. A buffet supper was served. Guests included Mr. and Mrs. William Hook, Mr. and Mrs. Ray Wallis, Mr. and Mrs. Stan Wallis, Mr. and Mrs. Allan Hook, Mr. and Mrs. John Christianson, Miss Marilyn Whyte and Mr. George Mackereth.

Welcome Home Party

A welcome home party honoring Mr. and Mrs. W. Watt was held at the home of Mr. and Mrs. F. Fairless, 490 Foster Street. Mr. and Mrs. Watt recently returned from a trip abroad and to the western United States. Guests at the party were Mr. and Mrs. M. Hawkins, Mr. and Mrs. W. E. Dawson, Mr. and Mrs. W. Evans, Mr. and Mrs. R. White, Mrs. S. McAllister, Mr. W. Booth, Mrs. A. Jones, Mrs. E. Clarke, Mrs. D. Amos, Mrs. F. Purcell, Mr. and Mrs. H. Inman, Mr. and Mrs. R. Purcell and Mr. and Mrs. A. V. Dallin.

Wedding Anniversary

Mr. and Mrs. H. J. Mackenzie, 584 Gorge Road West, celebrated their 56th wedding anniversary on Sunday, when they were entertained at a dinner followed by a musical evening at the home of their son-in-law and daughter, Mr. and Mrs. F. Arthur, 3017 Shelbourne Street. Another daughter, Mrs. H. Caspar, with her husband and daughter, Miss Katherine Caspar, drove from Nanaimo for the occasion. Congratulations were received from Prime Minister St. Laurent, Lieutenant-Governor Frank Mackenzie Ross, Premier W. A. C. Bennett and Mayor Percy Scurrah.

Vancouver Reunion

Mr. J. J. Porter, of "Havenwood", East Sooke, has returned from Vancouver, where he attended the reunion banquet of the 11th Canadian Mounted Rifles, Friday evening. Mr. Porter's father, Mr. Hugh Porter, also a veteran of the 11th, was among guests at the reunion. While in Vancouver Mr. Porter was the guest of his brother-in-law, Mr. Frank Patrick.

For Bride-Elect

Miss Elma Dempster, who is to be married next week to Mr. Alex Hill, was honored at a surprise miscellaneous shower at the home of her cousin, Mrs. G. Sparshatt, Fenn Road, View Royal. The guest of honor was presented with a corsage of pink roses while her mother, Mrs. L. Dempster and mother of the groom-elect, Mrs. G. Bull, received pink carnations. Gifts were concealed in a decorated van and were presented to Miss Dempster by little Patti Sparshatt, who is to be her flower girl. Invited guests included Mrs. I. Farmer, Mrs. P. Mindenhall, Mrs. C. Thomas, Mrs. F. Lamont, Mrs. E. Crisp, Mrs. J. Crossfield, Mrs. E. Smith, Mrs. M. Johnson, Mrs. C. Fapala, Misses Doreen Vogel, Irene Fletcher, Betty Tombs, Barbara Green, Joan Carey, Dorothy Sparshatt, Emily Jones and Eleanor Wilson.

From Seattle

Miss Joan Rumsby, RN, who is on the staff at Providence Hospital, in Seattle, was the guest of her parents, Mr. and Mrs. Frank Rumsby, of Saseenos, for the weekend.

At Laguna

Mr. and Mrs. D. Blair Smith, 5625 Parker Avenue, Victoria, have been recent guests at the Laguna Shores at Laguna Beach, California.

In Vancouver

Of interest in Victoria is the Vancouver christening of the two youngest children of Mr. and Mrs. Clifford J. Anastasiou, Sunday, in St. Anselm's Anglian Church by Canon D. P. Watney.

The babies' paternal grandparents, Mr. and Mrs. John Anastasiou, 2335 Trent Street, Victoria, crossed to Vancouver for the service. Karen Lea, 22 months old, had as godparents, Mrs. Evan Abercrombie, Calgary; Miss Vivian Anastasiou, Los Angeles, formerly of Victoria, and Mr. C. Barry Baldwin.

Four-month-old Roger Barton, who wore a gown belonging to his great-grandfather, had as sponsors, Miss Mary Anastasiou of Victoria, Mr. Peter A. Manson and Mr. Ernest Anastasiou of Saskatoon.

Following the cermony, supper was served at the home of the maternal grandparents, Mr. and Mrs. Carl F. Barton. A special guest was great-grandmother, Mrs. T. F. Barton. Melanie Jane Anastasiou, three and a half, attended the ceremony for her brother and sister.

Music Teachers Present Juniors In Recital

Second in a series of three recitals sponsored by the Victoria Branch of the British Columbia Registered Music Teachers' Association was held recently in Newstead Hall. The series was organized with a two-fold purpose, that of giving encouragement and opportunity to young students and as a means of adding to the fund from which bursaries are awarded annually to the Greater Victoria Musical Festival.

Junior students taking part were: Ruth Whellams, Bonnie Rutherford, Frances Coalston, Eric Wainwright, Joan Sim, Timothy Vernon, Ann Stott, Mary Helen Johaneson, Valerie Byers, Linda Weiker, Judy Newton, Karen McIvor, Sheila Gray, Glen Ellen Hart, Janet Hudson, Susan Fawcett, Beverly Moffat, Robert Unwin, Katherine Brunce, Lynda Wallace, Eileen Denton, Jill Smith, Roy Hudson, Virginia Taylor and Linda McConnell.

Next recital will be held on March 8, when intermediate and senior students will be heard.

Delegates' Report — Miss M. C. Cooper and Miss M. Bennett gave reports on the recent presbyterial at meeting of Oak Bay United Church Women's Missionary Society held with the new president, Mrs. J. H. Britton in the chair. Mrs. C. W. Lowe led the devotions and Mrs. J. Johnston gave a paper on the first chapter of the study book, "East of Burma." The treasurer, Mrs. G. Patridge, reported the allocation well over its objective.

FORETELLS A MID-MARCH WEDDING

Mrs. L. Sundby, 1423 Fernwood Road, announces the engagement of her eldest daughter, Bodil (Betty), to Mr. William Huse, only son of Mr. and Mrs. Olav Huse, Sauda, Norway. The wedding will take place on March 16 at 7 p.m., in Hope Lutheran Church. Miss Diane Whitehead will be maid of honor and Miss Christil Sundby, the bridesmaid. Mr. Oddvar Skjold will act as best man. (Photos by Campbell's Studio.)

CAC to Press Correct Labelling Of Poisonous Cleaning Fluids

A product act which would demand correct labelling of products containing carbon tetrachloride was discussed this year by members of the Canadian Association of Consumers. Reviewed at the annual meeting of the Victoria branch of the CAC, this project, which would protect consumers from harmful vapors of various cleaning fluids, will be pursued further in the coming year.

Presiding at the meeting, which took place in the music room of the Public Library, Mrs. J. L. Andrews recalled that the CAC also did research work on food additives. Art and design, toys, rugs and dairy products were also studied. The group took action against use of trading stamps in Victoria.

Two field trips, one to British Columbia Forest Products and one to Jordan's Rugs, were taken this year. Mrs. J. Jones, membership officer, announced that the Victoria CAC has grown from 125 to 243 members. Giving the treasurer's report, Mrs. D. Ross announced that receipts for the year totalled $102.23 and disbursements, $106.44.

Other reports were given by Mrs. B. Dysart, corresponding secretary; Mrs. H. S. Clark for Mrs. J. Stone, research, and Mrs. P. R. A. Coombs, vice-president.

NEW OFFICERS

Provincial president, Mrs. Elizabeth Mills installed the executive for the coming year: Mrs. J. L. Andrews, president; Mrs. P. R. A. Coombs, first vice-president; Mrs. L. A. Gordon, second; Mrs. C. F. Boulter, corresponding secretary; Mrs. B. Dysart, recording; Mrs. D. Davidson, treasurer; Mrs. J. Jones, membership and assistant treasurer, Mrs. H. A. Chisholm, member at large.

Nominations report was given by Mrs. Jones and Mrs. Clark presided during naming of officers.

Members of the CAC and their friends will be given a special showing of "Fashions and Fabrics" presented by Miss Joan Blanchard in the Douglas Room of the Hudson's Bay Company, Thursday at 4 p.m.

National president of the Canadian Association of Consumers, Mme. H. E. Vautelet, will visit Victoria in April and will attend an evening meeting of the Victoria branch on April 25. She will be the speaker during the provincial annual meeting the following day.

St. Alban's Young Women's Guild, card party, parish hall, Ryan Street, Wednesday at 8 p.m. Conveners, Mrs. W. P. George and Mrs. A. F. Gurr.

To Attend Opening Night

Opening night for the Victoria College Players' Club production, "The Crucible," this evening, will be attended by many of Victoria's prominent citizens.

The play, under the distinguished patronage of His Honor the Lieutenant-Governor and Mrs. F. M. Ross and Judge and Mrs. J. B. Clearihue, will run for five performances in the Union Room of the college. Curtain is raised at 8.15 p.m.

Many Victorians are planning to attend the opening night of Victoria College Players' Club production of "The Crucible," which is under the distinguished patronage of His Honor the Lieutenant-Governor and Mrs. F. M. Ross and Judge and Mrs. J. B. Clearihue. First of the five performances will begin at 8.15 Tuesday evening, in the Union Room of the college.

Those attending the opening night include: Hon. and Mrs. L. B. Peterson, Capt. and Mrs. J. A. Charles, Prof. and Mrs. C. C. Cook, Inst. Cmdr. and Mrs. A. L. Amyot, Dr. and Mrs. W. H. Hickman, Prof. and Mrs. R. T. Wallace, Prof. and Mrs. H. Gilliland, Dr. and Mrs. W. A. McElmoyle, Mrs. W. A. Walters, Mr. and Mrs. A. H. Plows, Mr. and Mrs. G. A. Churchill.

Mr. and Mrs. A. Geddes, Mr. and Mrs. F. W. Webb, Mr. and Mrs. K. C. Gilbart, Mr. and Mrs. M. Cummings, Mr. and Mrs. H. W. Sparks, Councillor and Mrs. E. J. Diespecker, Mr. and Mrs. G. Joy, Mr. and Mrs. E. H. McColl, Mr. and Mrs. V. Stavrakov, Miss S. Rearden, Mr. and Mrs. W. McCulloch.

Mr. and Mrs. M. Cummings, Mrs. H. F. Hamersley, Mr. and Mrs. E. G. Petter, Mr. and Mrs. H. Barnes, Miss Ella Cameron, Mr. and Mrs. Clive Campbell, Mr. and Mrs. D. Cox, Mr. and Mrs. Ben Davies, Mrs. Gwen Downes, Dr. and Mrs. F. T. Fairey, Mr. and Mrs. Percy George, Mr. and Mrs. Colin Graham, Mr. and Mrs. Hans Grubert, Mr. and Mrs. Seth Halton, Mr. and Mrs. J. S. Keate, Lieut. Lorne Henry, Rev. and Mrs. A. I. Higgins, Mr. and Mrs. Bruce Hutchison, Dr. and Mrs. F. H. Johnson, Mr. and Mrs. F. Levirs, Sir Philip and Lady Livingstone, Mr. and Mrs. J. Lort, Dr. Rodger Manning, Dr. and Mrs. R. Mayhew, Dr. and Mrs. J. L. W. McLean, Mr. and Mrs. F. B. F. Nicholson, Mr. and Mrs. N. Pavelic, Dr. and Mrs. F. S. S. Blakey Smith.

Dr. and Mrs. H. D. Smith, Mr. and Mrs. H. L. Smith, Miss Sara Spencer, Cmdr. and Mrs. G. V. Thomson, Mr. and Mrs. A. Turnbull, Mr. and Mrs. L. J. Wallace, Very Rev. and Mrs. B. Whitlow, Mr. and Mrs. R. D. Harvey, Mr. and Mrs. E. M. Johnson, Cmdr. and Mrs. R. Phillips, Mr. and Mrs. T. Mayne, Miss K. Youdall, Hon. and Mrs. Ray Williston, Miss P. L'Amie, Mr. and Mrs. John Gough, Mr. and Mrs. Lloyd G. McKenzie, Mr. and Mrs. Willard E. Ireland, Mr. and Mrs. W. P. Jeune, Mr. and Mrs. W. H. Golby, Mr. and Mrs. David Armstrong, Mr. and Mrs. W. Guild, Mr. and Mrs. J. Tisdalle, Mr. and Mrs. G. Gregory, Mr. and Mrs. D. Smith, Mr. and Mrs. A. Gibbs, Hon. and Mrs. W. N. Chant, Mr. and Mrs. H. Bruch.

Mr. and Mrs. H. Drummond Dee, Mr. and Mrs. Clive Kelly, Mr. and Mrs. E. Forster, Mr. and Mrs. F. Rendle, Mr. and Mrs. C. A. Gibbard, Mr. and Mrs. B. C. Gillie, Mr. and Mrs. W. McMichael, Mr. and Mrs. H. R. Dawson, Mr. and Mrs. D. G. McDonald, Mr. and Mrs. R. Kipling, Mr. and Mrs. H. O. Campbell, Mr. and Mrs. J. F. K. English, Mayor and Mrs. P. Scurrah, Reeve and Mrs. Arthur Ash, Cmdr. and Mrs. A. C. Wurtele, Reeve and Mrs. F. Norris, Prof and Mrs. C. C. Cook, Capt. and Mrs. J. A. Charles.

Mr. and Mrs. J. A. Cunningham, Mr. and Mrs. G. P. Black, Mr. and Mrs. Laurie Joslin, Mr. and Mrs. Lloyd Baker, Mr. and Mrs. H. C. Holmes, Mr. and Mrs. T. G. Denny, Dr. and Mrs. A. McKellar, Mr. and Mrs. R. H. Edgell, Mr. and Mrs. R. A. Wootten, Mr. and Mrs. J. C. Thow, Mr. and Mrs. W. C. Thompson, Mr. and Mrs. W. W. McGill, Mr. and Mrs. R. H. Reeve, Mr. and Mrs. W. C. Gelling, Mr. and Mrs. K. L. Leeming, Mrs. D. P. W. Maunsell and Mr. and Mrs. Harold Whitfield.

UKRAINIAN WOMAN LEADER URGES RESPECT FOR FLAG

TORONTO (CP)—Mrs. Julius Crouse, national president of the Ukrainian Catholic Women's League, Monday urged a closer relationship with other women's organization's to promote better understanding between native Canadians and new arrivals.

Mrs. Crouse, of the Federal Citizenship Department, spoke to the league's national executive at the Toronto headquarters.

She is on her way home from Winnipeg, where she attended the installation of Most Rev. Maxim Hermaniuk, First Archbishop Metropolitan of Canada, highest authority of the Ukrainian Catholic Church here.

Said Mrs. Crouse: "The Canadian flag deserves the utmost respect and unswerving loyalty from Ukrainians and others in return for the freedom of worship and the way of life that we may consistently follow here."

Sooke Guide Chosen for Swiss Camp

Rossy Howard of Sooke is one of 44 lucky Guides from Canada who will attend camp in Switzerland next summer.

Fifteen-year-old Rossy has been a Girl Guide four years and a Brownie for one. She is a patrol leader and one of four Guides chosen from British Columbia to attend the 100th anniversary Switzerland camp. The Guides were selected on their Guide knowledge, adaptability, Guide spirit and co-operation.

Rossy's name was announced at a Juan de Fuca (formerly Sooke) division rally in the Colwood Hall.

Mrs. John Goldie, captain of the Sooke Guides, said, "we're all up in the air, we're so thrilled for Rossy."

Clubwomen's News

Auxiliary Tea — More than $100 was realized at a recent tea given by the Ladies' Auxiliary, Pro Patria Branch No. 31, Canadian Legion. The president, Mrs. W. P. Trace, welcomed guests; Mrs. A. Ball was tea convener, and Mrs. E. Turner and Mrs. A. Dallaway sold home cooking. Assisting as serviteurs were Mrs. S. McDonald, Mrs. A. K. Harrison and Mrs. R. Grant. Vases of snowdrops and pussy willow were used for decorations.

Silver Tea—All Saints Woman's Auxiliary held a successful tea recently at the home of Mrs. H. M. Charter, View Royal Avenue, where a sum of $61 was realized from a silver collection. The president, Mrs. E. Bousfield, and Mrs. Charter received the guests. The tables and reception rooms were decorated with spring flowers by Mrs. J. J. Moran. Presiding at the head table were Mrs. C. A. Pope and Mrs. G. T. Storey. Serviteurs were Mrs. H. A. Cox, Mrs. R. Stephens and Mrs. G. A. Wilson. In charge of kitchen arrangements were Mrs. A. Boyle and Mrs. W. Duval and Mrs. Pitt-Turner sold home cooking.

CLUB CALENDAR

Women's Auxiliary, Royal Jubilee Hospital, Wednesday at 2.30 p.m., nurses home.

Ladies' Aid of Gorge Presbyterian Church surprise luncheon Thursday at 12:30 p.m.

Christ Church Cathedral Branch of the Mothers' Union, meeting in Memorial Hall, Thursday, at 2:30 p.m. Mrs. E. Large guest speaker.

Montague BRIDGMAN LTD
China · Crystal · Gifts
841 Government St. Phone 3-0826

enjoy BUFFET DINNER at the Empress

BUFFET DINNER is served every Thursday, from 6 to 9 p.m. The menu offers a wide choice of hot and cold selections, $3.25 per person. Regular Table d'Hote Dinners from $1.65 also available. (Children, 12 and under, Half Price)
Dinner Music offered by the Concert Trio.
Reservations: Phone 4-8111
empress hotel
A CANADIAN PACIFIC HOTEL

TWICE as much NOXZEMA FOR YOUR MONEY!
Chapped Hands Special
Giant 10 oz. size only $1.25

Stop the pain and discomfort from red, sore chapped hands with *medicated* Noxzema—save money, too! Noxzema helps heal all those tiny cuts in chapped skin—*fast!*
For softer, prettier hands all winter, apply Noxzema before going outdoors—after having hands in water—and faithfully each night. It's *greaseless*. Never sticky! *(Made in Canada!)*

Winter winds and snow are hard on children's hands and faces. *Medicated* Noxzema helps heal raw, chapped skin, windburn, chafed wrists.

Outshines all others... lasts and lasts!
CUTEX JEWEL SMOOTH Nail Polish with ENAMELON
IN THE SPILLPRUF BOTTLE 39¢
RADIANT PEARL CUTEX 49¢
ASK FOR CUTEX SHEER LANOLIN LIPSTICK 75¢
none better at any price! small size, 39¢

jewelry to spark spring outfits
Pins, earrings, bracelets . . . necklaces, ropes . . . we have them all, in new spring styles. Come, see choose now!
from $1.00
Francis JEWELLERS 1210 DOUGLAS
F. W. FRANCIS LTD. PHONE 4-7611

M&M
STORE HOURS:
9 a.m. to 5.30 p.m.;
Wednesday, 9 a.m. to 1 p.m.
Phone 4-1111

HOME FURNISHINGS SPECIALS

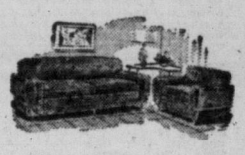

2-Piece Modern Tynalounge
A popular, distinctive bumper-end style, with all the quality possible by this famous maker, makes into a comfortable bed. Usual price $239.50.
Special Event Price $189.50

Chesterfields and Lounges—Floor samples all greatly reduced. Call in today and see the selection, wide range of styles and colors.

Reflect Your Own Good Taste

Mirrors
Finest plate glass, beautiful floral designs, plain or bevel edge; also in walnut or mahogany frames. Don't miss this great opportunity. Get yours today, up to half off.
From $7.95 Each

Bed Comforters
Beautiful satin, wool filled reversible comforters for these cooler nights. In rich colors for mix or match schemes.
Special Price $5.99

Kirsch Curtain Rods
Decorative swing crane, ornamental style. Our overstock is your gain. Regular $2.50.
Special $1.49

Floor Covering Specials
Modernistic DEAN JUTE hall runners. Generous 27" width, long-wearing, attractive carpeting. Give your hallway a lift today. Five eye-catching colors . . . and look!!!
Special Price $2.79 Lineal Yard

Rubber Underlay
"Dominion Rubber" quality underlay for real luxury, warmth and quiet. 25" wide, full 1/8" thickness.
Only $1.45 lin. yd.

Lovely Cotton Loop Rugs
Ideal for bedroom or den. Soft luxury in large color assortment. 21"x36" size.
Special $4.79 Each

Trilite Lamps
In style-leading brass stand and black trim . . . matching fiberglas shade and trilight switch. Regular $19.95.
Special $15.88 Each

Ask About Our Easy Budget Terms

McLENNAN, McFEELY & PRIOR LTD.
1400 Government St.
Phone 4-1111

FASTER RESULTS
LOWER COSTS

TELEPHONE 2-3131

TIMES WANT ADS
SERVE YOU BETTER

Published every afternoon except Sunday by Victoria Press Limited, 2631 Douglas Street, Victoria, B.C.
Subscription rates:
Wherever carrier service is maintained, $1.50 per month.
Single copy sales price: 10 cents daily; 14 cents Saturday.
Mail rates: Canada, Great Britain, Yukon Territory, one year, $14.00; six months, $7.50; three months, $4.00; single month, $1.50; Australia, per month, $2.00; U.S.A., per month, $1.50; other foreign countries, $2.80 per month; Saturday (Weekend edition) Canada, $5.00 per year; U.S.A., $5.50 per year; Australia, $6.50 per year; foreign, $7.00 per year.
Authorized as second-class mail, Post Office Department, Ottawa. Member of Audit Bureau of Circulations.

CLASSIFIED RATES

16c per line per day; 45c per line for three days; 84c per line for six days; $3.12 per line for the month (26 days). Above rates apply to consecutive insertion. Minimum advertisement, two lines only. Contract rates on application.

Birth notices, $1.00 per insertion.

Marriages, In Memoriam, Notices, Cards of Thanks, not exceeding 12 lines, $1.50 per insertion. Each additional line 14c daily.

Death, Funeral Notices, not exceeding 12 lines, $1.50 first insertion and $1.00 subsequent insertions. Each additional line 14c daily.

In the event of an error occurring the liability of the Victoria Daily Times shall not exceed the charge for the space actually occupied by the item in question.

TERMS OF PUBLICATION

The Victoria Press Ltd. shall not be liable for non-insertion of any advertisement beyond the amount paid for such advertisement.

All claims of error in publication shall be made within 12 hours thereafter and if not so made shall not be considered. No claim will be allowed for more than one incorrect insertion nor for errors not affecting the value of the advertisement.

All advertising copy will be subject to the approval of the Victoria Press Ltd., who reserve the right in its sole discretion to classify, reject or insert copy furnished.

Eastern Canada representative: W. H. Austin & Co., 18 Toronto Street, Toronto, Ont.

United States representative: Cresmer & Woodward, Canadian Division.

Replies to private box numbers may only be obtained from the downtown office of Victoria Press Ltd. at 1215 Broad Street.

VITAL STATISTICS

1 BIRTHS

GIRARD—Born to Mr. and Mrs. I. J. Girard, 403 Quebec Street, Victoria, B.C., at St. Joseph's Hospital on February 20, 1957, a boy, David Paul; a brother for Janice and Paulette.

HARTNELL—Born to Mr. and Mrs. Peter G. Hartnell, 907 Royal Terrace, Victoria, B.C., at St. Joseph's Hospital on Saturday, February 23, 1957, a daughter, 8 lbs., 6 ozs.; a sister for Gregory, Jerome and Adrian.

LOHR—Born to Mr. and Mrs. L. S. Lohr, 175 Regina Avenue, Victoria, B.C., at the Royal Jubilee Hospital, on February 20, 1957, a son, Larry Bruce, 8 lbs., 14 ozs.; a brother for Leslie. Sincere thanks to Dr. J. H. Dickinson and maternity staff.

McGOVERN—Born to Mr. and Mrs. W. A. J. McGovern, 3772 Tillicum Road, at St. Joseph's Hospital on February 23, 1957, a son, 7 lbs. 6½ ozs.

4 DEATHS

ALDER—On Feb. 25, 1957, in Victoria, Jessie Edith Alder of 517 Harbinger Ave., aged 73 years; born in Middlesex England, residing in Victoria for the past nine years. She leaves one sister, Mrs. Norah Frederickson, of Victoria; one brother in London, England.
Funeral services will be held in St. Mark's Church on Friday, March 1, at 1.30 p.m., Rev. Canon R. Willis officiating. Interment in Royal Oak Burial Park. McCall Bros., funeral directors.

BARNARD—At Royal Jubilee Hospital on February 22, 1957, Mr. Alfred Hiram Barnard, aged 72 years. Born in London, England, a resident of Victoria for the past 40 years, residing at 1751 Feltham Road. Survived by his wife, at home; a daughter, Mrs. J. (Winifred) Woloschuk, and a granddaughter, Marion, of Victoria; also two sisters in England.
Funeral services will be held at the Sands Mortuary Ltd. "Memorial Chapel of Chimes" on Wednesday, February 27, at 1.30 o'clock. Rev. W. E. Greenhalgh will officiate. Interment in Royal Oak Burial Park.

BROWN—Passed away at St. Mary's Priory, Colwood, on Sunday, February 24, 1957, Mrs. Melissa Brown, in her 90th year, widow of the late Thomas Smith Brown, late residence, 1150 Roslyn Road; born in Exeter, Ontario, and a resident of Victoria for the past five years, formerly of Vancouver, B.C. She leaves to mourn, one son, Kenneth W., of Victoria.
Funeral services will be held in the Thomson Funeral Chapel on Wednesday, February 27, at 3 p.m., Rev. Dr. R. M. Thompson officiating. Following the service the remains will be accompanied to Vancouver for interment in the family plot, Mountain View Cemetery.

CATTERALL—On Saturday, February 23, 1957, at St. Joseph's Hospital, Frank Catterall, aged 75 years; born in Portland, Oregon, and a resident of Victoria for the past 70 years, late residence, 643 Francis Ave. He is survived by two brothers, Richard B. of Seattle, and Charles of Victoria.
Strictly private funeral service was held on Monday, February 25, followed by cremation. Thomson Funeral Chapel in charge.

CODY—In Nanaimo on Feb. 24, 1957, Maxwell Bruce Cody aged 61 years of 1118 Yates Street, born in Ontario well known as editor-in-chief of the Nanaimo Free Press. He leaves his wife, Elizabeth Florence, two sons, William Frederick of Sandspit, B.C. and Alfred Wayne at home; three daughters, Mrs. P. M. Ritter (Margaret) of Regina, Mrs. D. T. Utley (Lois) of Victoria, Miss Jean at home; five grandchildren, one sister in Palo, Sask.; two brothers in Ontario.
Funeral services will be held at McCall Bros. Floral Funeral Chapel on Thursday, Feb. 28 at 1.15 p.m. Rev. J. A. Roberts officiating. Interment in Royal Oak Burial Park. (Regina papers please copy).

4 DEATHS

READ—In Victoria on February 25, 1957, Henry Head of 68 Crease Ave.; born in London, Eng., a resident of Victoria for the last 14 years. He leaves his wife, Alice Ann, at home; one daughter, Mrs. T. (Barbara) Broderick, of Winnipeg; two sons, Mr. J. (Jack) Head of Victoria and Mr. Louis Head of North Surrey. He was a member of the Britannia Branch, Canadian Legion, and served with the Yorkshire Regiment in the Boer War.
Funeral arrangements will be announced later by McCall Bros., funeral directors.

McDONALD—In Victoria on Feb. 22, 1957, Miss Maimie Margaret McDonald, aged 64 years, of 3232 Service Street; a resident here since 1919. She leaves to mourn her loss four sisters, Mrs. Laura Forsell of New Westminster, Miss Copas of Bamfield, Mrs. Doris Rose McDonald of Seattle and Miss Eunice, with whom she resided; four brothers, Colin of Prince George, Jack of Minstrel Island, B.C., Russell and Fred of Victoria.
Funeral strictly private.
Prayers will be offered in Our Lady of Lourdes Church, Haultain Street, on Tuesday, Feb. 26, at 8.00 p.m. Mass will be celebrated in the church on Wednesday, Feb. 27, at 9.00 a.m. Interment in the family plot at Ross Bay Cemetery. McCall Bros. Funeral Directors Ltd.
(No flowers, by request.)

SMITH—At the residence, 4343 Blenkinsop Road, on February 25, 1957, Mr. John Edward Smith, aged 69 years; born in Kent, England, and a resident of Victoria for the past 45 years. He leaves his wife, Annie, at home; four sons, George, Leslie, Alan and Donald, of Victoria; two daughters, Mrs. S. (Felicie) Upton, and Mrs. G. (Maureen) Grant of Victoria; 11 grandchildren; also four brothers and one sister. Mr. Smith was a member of the Naval Veterans of Canada and a life member of the Army, Navy and Air Force Veterans, Victoria, B.C.
Funeral services will be held at the Sands Mortuary Limited "Memorial Chapel of Chimes" on Thursday, February 28, 1957, at 1.30 p.m., Rev. E. G. Thompson officiating. Interment in Royal Oak Burial Park.

YOUNG—On Feb. 23, 1957 in Victoria, Edith May Young aged 73 years, of Ann Street, Sooke, a resident of Victoria and district for 12 years, formerly of Sault Ste. Marie, Ont. She leaves her husband David Leslie; one daughter Mrs. E. A. (Evelyn) Speakman of Sidney; 7 grandchildren; one brother and two sisters in Northern Ontario; nieces and nephews. She was a member of Central Baptist Church.
Funeral services will be held at McCall Bros. Floral Funeral Chapel on Wednesday, Feb. 27 at 1.15 p.m. Interment in Saseenos Cemetery.

6 IN MEMORIAM

SMART—In loving memory of my husband, Vernon, who passed away February 26, 1956.

His smiling way and pleasant face
Are a pleasure to recall;
He had a kindly word for each,
And died beloved by all.
Some day we hope to meet him,
Some day, we know not when,
To clasp his hand in the better land,
Never to part again.

—Ever remembered by his wife, Donna.

7 FUNERAL DIRECTORS

SANDS
MORTUARY LIMITED
"MEMORIAL CHAPEL OF CHIMES"
VICTORIA, B.C.

SANDS
FUNERAL CHAPEL
SIDNEY, B.C.

McCALL BROS.
"The Floral Funeral Chapel"
Service that meets your exact requirements in beauty, dignity and cost.
1400 VANCOUVER STREET 4-2012

CHAPLIN'S FUNERAL CHAPEL
Kindness, Courtesy, Service
980 Quadra Street 4-5512

THOMSON FUNERAL HOME
SO MUCH IN SERVICE
SO LITTLE IN COST
1625 Quadra Street 4-2612

HAYWARD'S
B.C. FUNERAL CO. LTD.
ESTABLISHED 1867
734 BROUGHTON STREET 3-3614

8 FLORISTS

BROWN'S THE FLORIST
FLOWERS FOR EVERY OCCASION
618 VIEW STREET
Phone 4-6612 4-9511; night, 4-3521

9 MONUMENTAL WORKS

MORTIMER'S MONUMENTAL Works Ltd., 633 David St. Est. 1877. Monuments, markers, curbings, bronze plaques, marble, granite and stone for fireplaces, building construction, etc. 4-6421

STEWART MONUMENTAL WORKS Ltd. 1403 May Street. 4-3452. Memorials, bronze tablets, curbings and fireplaces of choice B.C. and Swedish granites. Night phones: 4-5141 2-1268.

VICTORIA MONUMENT LIMITED
"Memorials of Distinction"
3091 DOUGLAS ST. 2-5834

10 ANNOUNCEMENTS

LADIES! CONTOUR HAIRCUT
In the hair length you favor
FIRTH OF FORT
226 Yarrow Building, 2nd floor

FROZEN FOOD CENTRE OPEN March 2. 618B Fort Street. Bonus Prizes.

THE HAUNTED BOOKSHOP BUYS and sells books at 845 Fort. 2-1427.

11 COMING EVENTS

P.E.O. CHAPTER A.J. RUMMAGE sale, C.C.F. Hall, 721 Courtney St. March 2, 9 a.m.

BINGO — BOILERMAKERS' HALL, 802 Esquimalt Road, Friday, 8.30 p.m. All welcome.

BEHOLD THE BRIDEGROOM cometh; go ye out to meet him. Matt. 25.6.

12 LOST AND FOUND

LOST—STRAYED FROM THE Highlands—Team of work horses, one black mare, one sorrel horse; three head of young cattle, two grey, one red. Owner, J. W. Starck, Millstream Road, or phone R.C.M.P., Colwood.

LOST — PLAIN GOLD WEDDING ring with small inside band, near or in Hudson's Bay Co. Saturday. Reward. 4-3876.

FOUND—BABY'S WHITE BOOT, on Pandora. 2-1964.

Index for Times Want Ad Headings

Classification	No.	Classification	No.	Classification	No.
Acreage for Rent	62	Flats and Apts. to Rent, Furnished	40	Personal	21
Acreage for Sale	61	Flats and Apts. Wanted, Furnished	41	Personal Loans	51
Acreage Wanted	63	Florists	8	Pets and Livestock	31
Announcements	10	Fuel	27	Professional Services	29
Articles for Sale	28	Funeral Directors	7	Property for Sale	59
Births	1	Halls Stores and Offices to Rent	44	Property Wanted	60
Boats and Marine For Sale and Wanted	49	Hotels	34	Room and Board	35
Business Opportunities	54	Housekeeping Rooms to Rent, Furnished	38	Room and Board Wanted	36
Business Services	19	Housekeeping Rooms Wanted Furnished	39	Rooms to Rent, Furnished	37
Cards of Thanks	6	Houses to Rent, Furnished	42	Situations Wanted, Male	17
Cars and Trucks Wanted	48	Houses Wanted to Rent, Furnished	43	Female	18
Cars for Sale	47	Houses for Sale	57	Summer Resorts	34A
Coming Events	11	In Memoriam	6	Swaps	30
Cottages and Campsites	34B	Listings Cancelled	56	Teachers Wanted	15
Dancing	25	Lost and Found	12	Timber Brokers	53
Deaths	4	Marriages	3	Wanted, Female Help	14
Education	23	Miscellaneous to Rent	45	Wanted Male Help	13
Engagements	2	Monumental Works	9	Wanted—Miscellaneous	29
Exchange Real Estate	55	Music	24	Wanted to Borrow	52
Farms for Rent	65			Wanted to Buy—Houses	58
Farms for Sale	64			Wanted to Rent—Miscellaneous	46
Farms Wanted	66				

THEY'LL DO IT EVERY TIME
By JIMMY HATLO

12 LOST AND FOUND

WRONG HAT FROM BURNS CLUB or pensioners, "Hyde Park," size 7. 4-5076.

FOUND—LADY'S GOLD WEDDING ring on Finlayson Avenue. 3-1608.

13 WANTED MALE HELP

EXCEPTIONAL OPENING FOR man to train for sales service position with large firm. If you have been earning $200-$250 monthly and are desirous of increasing your earnings, this is your opportunity. Previous experience not essential. Full training given. Good earnings, permanent work and opportunity for promotion. Qualifications: Age 24-45, preferably married. Must have car, good appearance, clear record, desire to learn and willingness to work. Floaters please do not apply. 3-8433, 7-8 p.m. Tuesday.

YOUNG MEN 18 TO 32
WE NEED YOU
If you need only the opportunity to prove your own capabilities and ambition to be a success in field of selling. We don't promise the moon, our men do earn well above weekly earnings. We provide complete training course to those of you with clean-cut appearance, integrity and pleasant speaking personality. Apply 10.30 a.m.-12 noon, 7-9 p.m., No. 15 Redwood Park Motel, Gorge Road. No phone calls, please.

BOOST UP YOUR INCOME
Sell Rawleigh products in your spare time. Several fine districts are now available. For information about easy-to-start plans write George M. Parson, 4720 Main St., Vancouver, B.C.

LOCAL TRANSPORTATION COMPANY requires young, alert man for accounts receivable and credit control department. Please state age, education and experience in own handwriting to Victoria Press, Box 352.

GARDENER WANTED WITH WIFE willing to work part time in house. All-year-round work. Free cottage, heat, light and wage. Write giving age and wage required to Victoria Press, Box 1461.

RESPONSIBLE MAN, PREFERABLY with some mathematical aptitude and mechanical ability for interesting position in Victoria. Some knowledge of construction useful, common sense and willingness to learn essential. Victoria Press, Box 1442.

EXPERIENCED, RELIABLE, MARRIED service station man. Must have excellent references. Write, stating full particulars, to J. Hawthorne, 855 Douglas Street.

WANTED — IMMEDIATELY, EXTRACTOR man for large institutional laundry. State experience and salary expected. Victoria Press, Box 1443.

13A SALESMEN AND AGENTS WANTED

IMMEDIATE OPENING
For a young single man, 18-30 years of age; must have at least a grade XII education; neat appearance and a willingness to learn classified advertising sales. Classified advertising or sales experience preferred. Permanent employment, staff benefits, five-day week. Apply in own handwriting, stating experience, to Victoria Press, Box 1437.

SNAP-ON TOOLS OF CANADA Ltd. have a dealership open in Victoria for the right man, some investment required. Applicants must send full particulars in own handwriting to W. L. Hansen, care of the Dominion Hotel, Victoria. Appointments will be arranged by telephone February 26, 27, 28.

SALESMEN AND AGENTS WANTED
Opening for ambitious real estate salesman with Saanich Realty, 3943C Quadra Street, excellent opportunity for the right man. Call Mr. Ditchburn for appointment, 9-1195; evenings, 2-0334.

OPENING FOR AMBITIOUS REAL estate salesman with Saanich Realty, 3943C Quadra Street, excellent opportunity for the right man. Call Mr. Ditchburn for appointment, 9-1195; evenings, 2-0334.

WANTED—YOUNG MAN TO MEET the public. Apply to Mr. Grosney, 2855 Quesnel Street. 9.30-11.00.

13B HELP WANTED MALE or FEMALE

WANTED — WOMAN TO TAKE charge of school girl and do light housework; or elderly couple, man to take care of garden in exchange for room and board and small remuneration. 4-9250 Sunday till 5 p.m.; 2-0222 weekdays.

ACCOMPANIST URGENTLY REquired by Victoria Gilbert and Sullivan Society for "The Chocolate Soldier" now rehearsing. Phone 3-8067.

JANITOR OR JANITRESS FOR office cleaning, 4 hours nightly. Victoria Press, Box 1451.

14 WANTED—FEMALE HELP

PERMANENT POSITION OPEN FOR three girls, 19 to 32, with national advertising firm. Only requisites are ambition, integrity, pleasant speaking personality and neatness. Apply 10.30 a.m.-12 noon or 7-9 p.m., No. 15, Redwood Park Motel, Gorge Road. No phone calls, please.

BOOKKEEPER-TYPIST FOR GENERAL office routine. One who is willing to assume a certain amount of responsibility. State all particulars and wages expected to Victoria Press, Box 1456.

EXPERIENCED BOOKKEEPER-typist for retail store, 5-day week. Please give previous experience and references. Victoria Press, Box 340.

BOARD AND SMALL WAGE OFfered pensioned lady, under 65, in return for company and very light assistance in small modern home. Victoria Press, Box 1446.

EXPERIENCED STENOGRAPHER required for law office, five-day week. Excellent working conditions. Salary commensurate with qualifications. 2-8269.

MIDDLE - AGE HOUSEKEEPER-companion for elderly woman. Remuneration $30 a month. 3-9873, 620 Lampson.

WANTED AT ONCE — GENERAL help, full time, broken shift; permanent position if satisfactory. Live in or out. Phone 3-0414.

WANTED, NURSE FOR NIGHT duty. Graduate preferred. St. Mary's Priory, Langford.

AVON
Information and service. 255 Beachwood Avenue 4-7995.

WANTED — EXPERIEINCED SHIRT presser for full time. Apply in person. Victoria Laundry, 731 Fisgard.

14 WANTED—FEMALE HELP

EXPERIENCED GENERAL INSURance policy typist. Apply Victoria Press, Box 350.

DRIVER FOR FOUR HOURS IN the morning. Apply Cox's Bakery, 3197 Quadra Street.

17 SITUATIONS WANTED—MALE

EXPERIENCED MAINTENANCE millwright desires position, preferably city. Would consider appliance servicing. Victoria Press, Box 1459.

PAINTING, VEHICLE OVERHAULing, clean or dirty; anything attempted. Evenings and weekends, $1.25 per hour. 5-4271.

ALL TREES TOPPED, FELLED, cut up; hedges pulled, pruning. Estimates. L. Elves, 3-6452, 3-1805.

PENSIONER, HANDYMAN, EXperience of gardening. By hour or day. Phone after 6 p.m., 3-1247.

ALL TREES TOPPED, FELLED, cut up. Estimates. Phone 4-8679.

RUBBISH HAULED AWAY, BASEments cleaned. 4-6718 after 5.

GARBAGE COLLECTED, REASONable. Phone, day or night, 3-0343.

18 SITUATIONS WANTED—FEMALE

DUTCH-CANADIAN COUPLE, TAKE care of all house cleaning, supply own equipment, walls, floors, rugs, etc. Very best references. 2-3514.

LADY WITH TWO CHILDREN, one school age, requires housekeeping position. Victoria Press, Box 1457.

ALL TYPES OF FLOORS EXpertly cleaned waxed and polished by machines. Homes our specialty. Gregg's established 1920 4-5023

CHILD CARE FOR TWO IN MY home during the day. Close to town. 4-6352.

GIRL, 16, WANTS ALL KINDS OF work, prefers store work. Willing to learn. 2-6740.

DAY CARE FOR CHILD, MY HOME, Fairfield. 5-1753 after 6 p.m.

SCOTTISH NEWCOMER, 33, SEEKS work, ex-ship's steward. 4-4844.

19 BUSINESS SERVICES

BLACKTOP

WE SPECIALIZE IN BLACKTOP driveways, sidewalks and parking lots. Get rid of mud, muck, sand, rock and dust. Insure against skidding, sticking, spinning, spilling, skinning, stitching, scratching, sliding, splashing, shooting, straining, spraining and swearing in your own driveway. Improve the looks and increase the value of your property. Our superior work and low down price will certainly surprise you.
O.K. PAVING CO. — 760 TOPAZ
Phone: Day 5-1812; Night 4-3457

BRICKLAYERS

ALL TYPES OF MASONRY WORK. H. A. (Sandy) Ormiston. 4-6777.

BULLDOZERS

BULLDOZING AND CLEARING, road grading and back-filling. The right machine for every job.
JOHN D. KISSINGER, JR.
3-8425 Day 2-3947 Night

LAND CLEARING, BASEMENTS backfilling, roads and driveways. Large, medium or small machine. Free estimates. Keating 159G.

SOUTHWELL AND HENSON BULLdozing, ditching. 5-1132, 9-4234.

CABINET WORK

ALL TYPES OF CUSTOM BUILT cabinets made to order. Leon's Cabinet Shop. "quality before quantity." 1415 Store 5-4222; eves 3-8431.

CARPENTERS

CEMENT WORK, ALL TYPES; ALterations, large or small; eavestroughing, roofing and painting. Satisfaction guaranteed. Fast, efficient service. Nothing down, three years to pay. 4-3830.

GET THOSE ODD JOBS DONE now before the spring rush. Stairs, verandas, kitchen cabinets and roofing. Carpenter work of any kind. Call any time. 4-8506, 2-2482.

FOR KITCHEN CABINETS AND interior alterations consult H. A Mason 3-5510

BUILD OR REPAIR ANYTHING. Alterations, finishing, cabinet work. Hour or contract. 2-4644.

WEATHERSTRIPPING, GENERAL repairs and alterations. E. Eby, 3-5724.

BUILD OR REPAIR ANYTHING, alterations, finishing, cabinet work. Hour or contract. 2-4644.

HOME REPAIRS, ALTERATIONS, additions, also fencing. Contact C. Cornwell. 2-0187.

CARPENTER REPAIRS, ALTERAtions, gutters, stairs, tile and cement. H. Pistell 2-8602.

COMPLETE HOME REPAIR SERVice, small or large. 3-8773

FRAMING, FINISHING, ALTERAtions Schram & Mitchell, 2-8523.

CEMENT

EVERYTHING IN CONCRETE
Specializing in terrazzo tile Basements, driveways, sidewalks and septic tanks Reasonable prices Work guaranteed H A Vanderbyl Phone 9-4241.

ANYTHING IN CONCRETE, PLAIN or colored. Steps, floors topped, concrete painting, tile, drains, sewers. 2-3379.

ALL TYPES CONCRETE WORK, steps topped. Montgomery, 8-3608.

PETER LAPINVUO—CEMENT CONtractor. All work guaranteed. 5-3032.

ANYTHING IN CEMENT, TILE drains, sewers. Welch. 2-8662.

CHIMNEY SERVICE

FOR QUICK EFFICIENT SERVICE Busy Bee Chimney Sweeps. 2-0943.

CLEAN-UP SERVICE

BASEMENTS - YARDS
Cleaned of Junk
Rock, Earth Removed
2-9395 - Day, Night Service

CONTRACTORS

Farmer Construction
Repair Dept., 4-0511 Prompt Service

Woodland Construction
Repairs, Alterations, etc. 7-2913

GILBERT BROWN
General Contractor
Specializing in
MASONRY CONSTRUCTION
Phone. Office. 4-6377: Home. 7-2323

LITZ HOUSE MOVERS—JACKING, levelling, repairing of dry rot and foundations. 4-9211.

19 BUSINESS SERVICES

SECURITY CONSTRUCTION LTD.
GENERAL CONTRACTORS
1015 Nicholson Street Victoria, B.C.
Phone 9-5511
Designers and Builders of Modern Homes.
A Complete Building Service
FREE PLANS. FINANCING. ETC.
Have our Representative call on you to discuss your Building Problems.

V. L. LEIGH
Distinctive Home Construction
Repairs, alterations, etc. Complete building service, including plans and financing 1215 Quadra. 3-7482

BURKHARD CONSTRUCTION
Specializing in new home construction, repairs and alterations. Prompt service. 3-1336.

A-1 SEWER AND SEPTIC TANK service, modern vacuum system. Any day, any hour. Victoria, 4-9841. Parksville, 220.

PAINE-ROSE JOBBING CONTRACtors — Concrete, drains, clothes lines, fencing, carpenter repairs, etc. 4-8604 or 3-9884.

CEMENT WORK, SEWERS
Septic tanks and rock-blasting
2-3084 W. Trace 9-3671

JOHN C. GELLING
Commercial and residential repairs and alterations. Estimates. 3-9398.

EXCAVATING BY HAND, 20c PER cubic foot. Phone 2-0214.

SUTTON & SONS. NEW HOMES, repairs and alterations. Prompt service. Phone 4-6796.

BUILDING CONSTRUCTION, cabinets, alterations. Phone 9-4257.

DRESSMAKING

DRESSES, SUITS, COATS, REpairs and alterations. 4-2402.

FLOOR POLISHING

ALL TYPES OF FLOORS EXpertly cleaned waxed and polished by machines. Homes our specialty. Gregg's established 1920 4-5023

FLOORING AND FLOOR SANDING

A & M FLOOR CO. LTD.—Floor laying sanding finishing. Free estimates Phone 4-0403 8-2053

WESTERN FLOOR CO. COMPLETE Floor Service. S. Kinsey. 3-8915.

V.I. HARDWOOD FLOOR CO LTD. Hardwood, linoleum and tiles. Free estimates. 4-7314.

FURNACES

INSTALLATIONS, REPAIRS S. J. Coles & Sons, 3-2393; eves. 3-9763.

GUNSMITH

F. E. BEHNSEN
Custom Gunsmith 1423 Broad

HAIRDRESSERS

Avalon Beauty Salon
Upstairs (above Kresge's) 3-0522

DE LUXE BEAUTY SALON, 2-7540. Downstairs, Bank of Toronto Bldg. Rose permanents, haircutting.

ACT NOW FOR OUR HALF PRICE permanents. New Ray Beauty Shoppe, 920 Pandora. 4-3644.

TYRRELL'S BEAUTY SALON
Hair Styling Specialist
609 Courtney Street Phone 3-6831

LANDSCAPE GARDENERS

EXPERT DESIGNING, LANDSCAPing and construction. Lawn specialists. Rockwork, etc. Barker, 3-5319; evenings 2-8323.

GARDEN CONSTRUCTION, ROCK walls, rockeries, pools, patios, lawns. C. E. Whitfield, Phone 8-2532.

PAINTERS AND DECORATORS

WEBB & SON
4-6827 — Paperhanging, painting. Quick, clean, reliable. First-class workmanship. Thirty years' experience Victoria Terms if desired.

PAPERHANGING, PAINTING, EXpert workmanship. Immediate service. Special rates now. Tommy Harker, 3-8773.

RITE-WAY WALL CLEANING SERvice, Painted walls and ceilings by modern machine. Estimates. No mess. Costs less. 5-5151.

$10 UP ROOMS PAPERED PAINTing, brush or spray; stucco waterproofed. Free estimates 2-3837 D Smythe.

GREGG'S PAINT WASHING DEPT
Kitchens, bathrooms, etc. 33 years' experience Phone 4-5023 Estimates

C. F. LONGMAN - DECORATOR
Painting spraying, paperhanging
Free estimates Phone 5-1731

EXPERIENCED PAINTER WANTS jobs. Satisfaction guaranteed. Very moderate charges. Dennis, 3-2969.

INTERIOR, EXTERIOR PAINTING. Good workmanship at reasonable rates. Phone 2-0187.

CLARK & PATTISON
Painting Paper Spraying 4-0443

O DAVIDSON PAINTING QUICK service $10 a room up 3-3775

PAINTING AND PAPERHANGING. Reasonable rates. 9-2263.

PHOTO ENGRAVING

PHOTO ENGRAVING
Half-tone Line and Color Engraving, Commercial Art
ISLAND ENGRAVERS
649 Pembroke Just Below Douglas
Phone 2-8831

PLASTERERS

COLEMAN AND EVANS. OLDER-type homes stuccoed. Small monthly payments. Free estimates. 2-5626 or 7-2013.

STUCCO PLASTERING AND stucco painting J Hamilton, 3-3925

PLASTERING, STUCCO WORK and repairs, 3-7642, Frank Taaffe.

PLUMBING AND HEATING

C J McDowell
PLUMBING & HEATING LIMITED
WE SELL WE INSTALL. WE SERVICE
Douglas Street 3-4138

BALLAM & RAWLINGS
PLUMBING AND HEATING
Oil Burners Appliances, Sink Units.
"RELIABLE PLUMBERS"
2657 Douglas at Hillside 4-1641

T A HARVEY LTD.
PLUMBING & HEATING
Repairs—Renewals — Prompt Service
2-8276.

Oil-Burner Servicing
Day or Night
Furnace Overhauls
Phone G. E. Holt. 9-4645

EMPIRE PLUMBING & HEATING Contracts 3-9115. 706 Kings Road

19 BUSINESS SERVICES

PITT & HOLT LTD.
Plumbing, Heating, Installations. Financed under home improvement plan. 602 Esquimalt Road. 3-7413.

W. A. WILKINSON, PLUMBING service. New work, repairs. Free estimates. 1440 Myrtle St. 5-4752.

ROOFING AND INSULATION

Parker, Johnston Ltd.
1314 BROAD STREET 2-9181
Roofing—Insulation at its very BEST. Over 40 years' combined experience to stand the TEST.

VICTORIA ROOFING AND INSULATION COMPANY
917 FORT 2-2331, Evenings 4-4818
ROOFING SIDING INSULATION
FLOOR TILE WALL TILE

GUTTER AND DOWNPIPE REPAIRED AND CLEANED
MODEL SHEET METAL
2010 DOUGLAS 3-3915

ROOFING, SIDING, INSULATION
Roof and Gutter Repairs
CAPITAL CITY ROOFING
1920 OAK BAY 3-5011

SEPTIC TANK SERVICE

SANITARY SEPTIC TANK SERVICE. Modern sanitary way of cleaning your septic tank. Call 2-7815.

WASHING MACHINE SERVICE

WASHING MACHINES
REPAIRS TO ALL MAKES WITH FACTORY-TRAINED SERVICEMEN ONLY. FACTORY REPLACEMENT PARTS USED.
McLENNAN, McFEELY & PRIOR
1400 GOVERNMENT STREET
Phone 4-1111 Service Department

HAROLD'S REPAIR SHOP
Washing Machine Specialists, 2-3425

20 PROFESSIONAL SERVICES

ACCOUNTING

ACCOUNTING AND INCOME TAX service at reasonable rates. 2-1159.

ARCHITECTURE

HOUSE PLANS DRAWN FOR $35 and up. 9-3186.

CHIROPRACTORS

JOHN M STURDY
1123 Blanshard Street 3-5034
"Specific Chiropractor"
Neurocalometer

CONVALESCENT HOMES

MANOR PRIVATE HOSPITAL
338 Foul Bay Road 2-6522

ELECTROLYSIS

UNWANTED HAIR REMOVED permanently Victoria Electrolysis Centre. 2-0614. 315 Campbell Bldg.

PRIVATE DETECTIVES

RESEARCH SERVICE LTD
3-650A Yates. 3-8323. 24 hours.

PRIVATE INVESTIGATORS

R. J. ADRIAN AGENCY
218—745 Yates 2-4512

21 PERSONAL

ALCOHOLICS ANONYMOUS—Have you a drinking problem? If you have a sincere desire to stop drinking, phone 2-0415 or write Box No. 1, Victoria, B.C.

NEWCOMERS IN VICTORIA WISH to meet friendly middle-aged people. Musically inclined, intelligent, good character, non-drinkers. Victoria Press, Box 1460.

21A BUSINESS PERSONALS

BIRK'S
JEWELLERS — SILVERSMITHS
Jewellery and silverware worn or damaged, skilfully repaired or made over by Birk's craftsmen. All watch repairing done in our shop and guaranteed for one year. Pearls and all types of beads restrung. Diamond and precious stone jewellery sold on consignment. Estimates gladly given without obligation
708 Yates St. 3-4241

IF YOU HAVE A MORTGAGE OR an agreement on which you are collecting monthly payments but would like to sell your equity for immediate cash contact Eric Charman, Northwestern Securities of Victoria Ltd., 4-8054 or 4-4675

WELL-KNOWN VICTORIA BUSIness man who is spending the month of May in Great Britain will undertake business and personal commissions. For appointment write Victoria Press, Box 1458.

ATTENTION! CALL US FOR A compelte overhaul of your sewing machine, 4-3021. A. E. Taylor & Co., 816 Fort Street

SWOLLEN FEET? TIRED? SICK? Personal dietary change suggestions at The Dinette Health Food Shop, 723 View. 5-1522.

FUR REPAIR SERVICE
Remodel, repair. Call, deliver. Paul, 205 Beach Drive 2-3380.

HAVE YOUR FORTUNE TOLD BY Madame Astra, most popular reader Cairo Coffee Shop opp. H.B.C.

LADIES—YOUR HUSBAND'S SUIT can be remodelled to fit you! See Morisse, 2630 Douglas St. 3-2036

DAB! CLEANS RANGES, REFRIGerators, in and out. At stores.

23 EDUCATION

REFRESHER COURSE FOR THOSE re-entering business world. SPROTT SHAW SCHOOL, 4-8121.

PRIVATE COACHING — ENGLISH for new Canadians or pupils up to Grade VIII. Phone 4-7360.

25 DANCING

OPPORTUNITY
FOR MORE FUN
AND SOCIAL DATES
THE BARCLAY'S
Is the place for fun and enjoyment. Learn all the dances, make new friends and enjoy club activities. Private and class lessons for all. Don't forget club dance party at Club Tango, Wed., Feb. 27, 9.30 p.m.
THE BARCLAY'S
DANCE STUDIO LTD
647 Fort Street 5-1496

ARTHUR MURRAY
715 Yates—Dance Studio—5-1476

ACADEMY BALLROOM DANCING, private lessons and classes daily. All dances. For rates phone 3-1643. 1012 Douglas.

27 FUEL

COAL

KIRK COAL
Division Canadian Collieries (D) Limited
McLeod Lump, per ton $24.40
McLeod Egg, per ton $24.00
McLeod Nut per ton $18.65
Stoker Mix, per ton $18.50
Comox Cobble, per ton $21.95
Comox Furnace mixture, per ton $19.90
COAL IN PAPER BAGS FOR PICK-UP IN YARD
OPEN DAILY UNTIL 5 P.M.
SATURDAY UNTIL 4 P.M.
516 Esquimalt Road Phones 2-8181 5-1223
More Heat Per Dollar — More Heat Per Ton

VICTORY SPECIAL
Victory Egg, per ton $17.60
Victory Lump per ton $18.60
Victoria's Best Coal Buy
Coal and firelogs now available for pickup service at our yard, 509 Alpha (between Douglas and Burnside.)
HARKNETT FUEL LTD.
737 PANDORA AVE. 4-2647

HIGHEST QUALITY COAL
McLeod River, Midland, Majestic, Diplomat, Gasco and Canmore Briquets. Bags of Kindling available with coal orders. Buy from the old established dealer.
RICHARD HALL & SONS
746 FORT ST. PHONE 4-1431

FOOTHILLS - ALBERTA COAL
CLEAN - HOT - LONG-LASTING
LUMP - EGG AND NUT
FOR FURNACE, FIREPLACE OR KITCHEN.
Best Coal on the Market. One lump will last all night. Keep the folks cheery and bright. Prompt Delivery—No order too small or too far.
O.K. FUEL CO. 760 TOPAZ AVE. Serving Victoria for Over 25 Years. Phone 4-2452; 5-1812.

MAJESTIC SPECIAL LUMP, $22.25; egg, $20.50. Cameron Active Fuels Ltd., 3-3121, 723 Cormorant, 3-5343.

OIL

OIL
For Texaco Stove and Furnace Oil
PHONE C. ELLIS, 2-4996

PROPANE GAS

PACIFIC PROPANE
LIMITED
2012 DOUGLAS 2-8711

WOOD AND SAWDUST

2½ Cords Fir Blocks and Slabs, $19.
2½ Cords Thick Bark $19.50
1 and 2 Cords Planer Ends
Orders Taken for Planer Ends
Slabs, Blocks, 2 and 3-Ft.
2 Cords $10
IDEAL FUEL CO.
Phone 2-4622 and 2-2832

DRYLAND FIR WOOD FROM SOOKE
City Delivery
2 Cords $18.00
2½ Cords $22.50
Delivered also in Sooke, Glen Lake Colwood and Langford.
Sawdust by bulk or blower
EMPIRE FUEL LTD.
739 Pandora Phone 2-2424
Sooke 24-T

DRY INSIDE FIR
MIXED WITH SLABS — stove lengths. Better wood cannot be bought. Trucked from out of town.
IMMEDIATE DELIVERY
Colwood Fuel
4-9411 Day or Night

DRYLAND FIR WOOD
Inside fir blocks and thick bark slabs in 12" lengths. This wood is guaranteed never in the water and is ready for immediate use.
DRY FIR SAWDUST
BLOWER AND BULK
SOOKE FUEL CO.
PHONE 2-2211

ISLAND FUEL SUPPLY
Special No. 1 Douglas Fir Wood
Immediate Delivery
Cedar to Kindling, 2 cords $8.00
Phone 2-3834 or 2-1973

ATTENTION
All Kinds of Good Wood!
Fast, Dependable Service
RONALD HOPKINS COAL AND WOOD CO.
DAY 7-1018 NIGHT

SPECIAL — DRYLAND DOUGLAS fir millwood, 1½ cords $13.50, 2 cords $18.00. Fir sawdust, bulk only, 1½ units $9.00. Shavings, 1½ units $5.00. Preference of delivery given to prepaid orders. Atom Lumber Company Ltd., 210 Esquimalt Road, 2-2249, 2-6621.

OAK $18.50 PER CORD; IDEAL FOR open fireplace; any lengths. Extra good quality bush wood, 12" lengths, $13.50 per cord. Immediate delivery. 2-3832.

BONE-DRY FIR PLYWOOD KINDling, 1-ft. lengths, no chopping, no waste. Excellent for kitchen range, etc. 1½ cords $10. Kudra, 4-1755.

PRESTO LOGS OR FIRE LOGS, delivered anytime, $2.05 box of 12; 2 for $3.95; 3 for $5.70; 6 boxes $9.90. 2-9395, day or night.

100% FIR BARK IN ALL SIZES, burns like coal. Special, 2½ cords $18. Kudra, 4-1755.

YARD DRY, MIXED WITH FIR, 1 cord, $9.00. After 3 p.m., 3-5898.

OLD GROWTH FIR BUSH WOOD Immediate delivery, any length Phone 4-1906.

NO. 1 BONE DRY FIR BUSHWOOD. $15 a cord. H. Francis, 8-2581.

DRY WOOD, FIR AND ALDER—L. Neff, Saanich Fuel, 8-1733, 8-2975.

KILN-DRY KINDLING WOOD. 7-1784.

28A BUILDING SUPPLIES

KILLS SOOT!
Stops Chimney Fires
Use Carbo Oxide 50c package. No need to put your fire out.

DRIVEWAY MUDDY?
CINDERS for better drainage, we can give immediate delivery.

Planning a New Home?
See our new line of built-in Shoe Racks, adjustable Closet Rods and Shelf Supports, Mail Chutes and package receivers. Visit our showrooms we have a complete line of Building Supplies.
ISLAND BUILDING SUPPLY COMPANY
575 Gorge Road East. Phone 2-5178
(Opposite B.C. Electric Bus Depot)

FENCING FOR LESS
50 ft. fencing and nails at $15.50
12'x20' garage, complete $146.50
10'x16' garage, complete $119.50
BOAT LUMBER
Saanich Lumber Yards
Open ALL DAY SATURDAY
"From Producer to You"
3041 Douglas Street 5-2486-7
Eves. 4-3508

28A BUILDING SUPPLIES

210 ESQUIMALT ROAD
Open from Monday to Saturday, including Wednesday, from 8 a.m. to 5.30 p.m.

LUMBER
BUYS
CASH DISCOUNTS ON ALL PREPAID ORDERS
SUPERIOR GRADES
Prices per 1,000 Board Feet
1x6" Boards, Economy $28.00
2x4" S4S Economy $28.00
1x6" and 1x8" tongue and groove $28.00
1x8" Shiplap $40.00
1x6" Shiplap, mill run $65.00
1x10" Shiplap, mill run $65.00
1x8" Shiplap, mill run $68.00
1x8" Cedar shiplap, mill run $65.00
2x4" S4S Nos. 1 and 2 $80.00
2x4" S4S, No. 3 grade $60.00
1½"x10" Forest Cedar Siding, rough face, long lengths $34.50
1½x8" Forest Cedar Sidings smooth face, utility grade, shorts $40.00
1x10" Shiplap, No. 3 $55.00
2x4" S4S, No. 3, 8-ft. studs $60.00
2x4" S4S Economy 8-ft. studs $40.00

50-FT. FENCE COMPLETE
$12.45
Top Grades of Douglas Fir Framing Lumber at Lowest Prices in Town
WAREHOUSE TO YOU
ALL BUILDING SUPPLIES
MORE FOR LESS
Framing and finishing lumber, all plywoods doors insulation nails, shingles siding, flooring, Gyproc lath. Gyproc wallboard, building papers, roofing, etc.

PLYWOOD
D GRADE
5/16 Unsanded 4'x8' sheets $2.93
⅜ Unsanded 4'x8' sheets 3.25
½ Unsanded 4'x8' sheets 4.86
⅝ Unsanded 4'x8' sheets 5.89
¾ Unsanded 4'x8' sheets 6.50
¼ G1S 4'x7' sheets 3.71
ATOM LUMBER
2-2249 and 3-6621; Evenings 5-4574

SIDNEY LUMBER
Limited
NOITALFNI
(INFLATION IN REVERSE)
That's exactly what is happening at Sidney Lumber's week-long Paint Sale, Starting Saturday, Feb. 16, your cash dollar is worth $1.20 on the purchase of any of our regular Paints, Varnishes, Paint Brushes, etc. All regular lines, all standard colors.
SIDNEY LUMBER
Limited
2333 Government Street
Phone 2-5187 2-5188

BUILDERS SASH & DOOR LTD.
JUST IMAGINE
Now you can purchase Mahogany Plywood Doors at lower prices than any other type of doors.
2/0 x 6/6 x 1⅜. Each $6.95
2/4 x 6/6 x 1⅜. Each $7.75
2/6 x 6/8 x 1⅜. Each $7.95
2/8 x 6/8 x 1⅜. Each $8.25
2/10x6/8 x 1¾. Each $11.50
All precision made for easy fitting and installation
Estimates on all your sash, window and cabinet needs.
BUILDERS SASH & DOOR LTD.
550 GARBALLY ROAD 2-3171, 2-3172
Open Saturdays Till 12.30.

DRYSDALE'S
SPECIALISTS IN CEDAR OR FIR SASH AND WINDOWS
For your protection all our Sash are dipped in Tim-Ber-Lox to protect against rot, warping and shrinking.
Let us measure your openings and quote you a price.
Drysdale Sash and Door Co. Ltd.
1720 COOK ST. 4-4411

WE FIX WET AND MUDDY driveways, put in drains, rock, gravel, etc. Road gravel special, 4 yards $7.00. All other types of sand, gravel and cement. Open all day Saturday. Call us for an estimate.
O.K. TRUCKING CO.
760 Topaz Avenue
Day Phone 5-1812; Night 4-3457

28 A BUILDING SUPPLIES

STEWART & HUDSON Ltd.
Everything in Builders' Supplies

FREE
Three-foot yardsticks, paint paddles, painters' caps, 16-page illustrated booklet, "Let's Build a Wood Fence," postpaid.

LOW-COST HOME PLANS
Look over our large selection of plan books and select your home plans. Working sets of blueprints available on hundreds of plans.
1 set $13.50
2 sets $25.00
3 sets $30.00
Full material list for any plan $3.00

SAVE ON LUMBER
Take advantage of these facilities:
1. The largest selection of builders' lumber in town.
2. Largest volume purchasing means savings for you.
3. Grade stamped and certified for quality.
4. Mechanical loading saves time and money.
5. Specified lengths eliminates waste.
6. All your needs at one stop.
ALL PRICES IN 1,000-FT. LOTS
2x3 Dressed Economy, per M $25.00
2x4 Dressed Economy, per M 29.00
1x6 Economy T & G, per M 25.00
1x6 Economy Shiplap, per M 35.00
1x8 Economy Shiplap, per M 40.00
1x6 Premium Shiplap, per M 45.00
1x8 Premium Shiplap, per M 50.00
1x6 Mill Run Shiplap, per M 68.00
1x8 Mill Run Shiplap, per M 70.00
2x4 Mill Run Studs per M 75.00
2x4 Mill Run Random, per M 70.00
Plus a large selection of 2x6, 2x8, 2x10, all Fir Dimension S4S or S2E as specified. Lengths for all building purposes.

OUTDOORS SOON
Cold Frame 2" lumber, sloping sides, all precut ready to nail. 36"x60", only $4.50
Cold Frame Sash to fit above, all glazed $6.90
$10 down and $10 month buys precut greenhouse, 8 ft. by 10 ft. All materials, including glass and doors. Full price only $89.50
$15 down and $15 month buys all material for 12'x20' precut garage. Full price $165.00
Economy Fence, all precut, includes posts, rails, pickets and nails. Full price $15.75
All types, size and lengths of fences available. Fences $50 or more can be bought for $10 monthly payment.

HARDWARE SPECIALS
Coping Saws, each 70c
Hack Saws, each 75c
Plastic Handle Screwdrivers, 3 for 85c
Satin Bronze Casement Fasteners $1.25
9-inch Solid Bronze Letter Plates with border $5.75
Tubular Latch Sets, glass knobs $1.95
Plastic Cupboard Door Catches, 10c
Large selection of tools for carpenters, plasterers, bricklayers, cement finishers. Floor sanders and edgers for rent.

WALLBOARD SPECIAL
P.V. Hardboard Squaretex — Prime coated, factory seconds but ideal for walls and ceilings of bathrooms, kitchens, basements, etc. Scored out in 12" and 16" squares.
Sheets, 48"x48", each $1.60

BUDGET TERMS
on all lumber and building materials for home modernization and renovations, $50 to $2,000. Up to 24 months to pay.

STEWART & HUDSON LTD.
405 Gorge Road 2-2171 2-2613
Open All Day Saturday
Lots of Free Parking
Also at
Duncan, Ladysmith, Nanaimo, Port Alberni

28A BUILDING SUPPLIES

DOMAN'S LUMBER
285 Bay St., at Point Ellice Bridge
LUMBER!
LUMBER!
LUMBER!
For fast, efficient service in high-grade materials, phone 5-2409—where the price is right. Plywoods, hardboards, paints, etc. No orders too small.

Available Oak, Birch, Mahogany and White Pine
Pella Wood Folding Doors
FLEXALUM TWI-NIGHTER VENETIAN BLINDS
B. T. LEIGH
736 NEWPORT 3-9685

THIS MONTH'S SPECIALS
2¼" and 3½" Common Nails, per keg $11.95
4'x8' Mahogany Plywood (good grade) $3.95
3'x8' Counter Topping, plastic coated $6.50
Outside White Paint, gal. $3.95
LANGFORD BUILDING SUPPLY
8-1724 940 Goldstream Avenue

BRIDGE LESSON

By Oswald Jacoby

In the Jacoby transfer bid the two club response to an opening no-trump is a Stayman type bid and asks the opening no-trump bidder to show a four-card major suit if he has one. The two diamond response guarantees at lease five hearts and demands that the opening no-trump bidder bid two hearts irrespective of his hand. Similarly, the two heart response shows spades and demands a rebid to two spades and the two spade response shows clubs and demands a rebid of three clubs.

NORTH 26
♠ 6
♥ K J 10 7 6 3
♦ K Q 9
♣ 8 5 3

WEST
♠ J 10 5
♥ A 5
♦ 10 3 2
♣ A Q 9 7 2

EAST
♠ Q 9 7 4 3 2
♥ 9 4
♦ 8 6 4
♣ J 4

SOUTH (D)
♠ A K 8
♥ Q 8 2
♦ A J 7 5
♣ K 10 6

Both vulnerable

South	West	North	East
1 N.T.	Pass	2 ♦	Pass
2 ♥	Pass	4 ♥	Pass
Pass	Pass		

Opening lead—♠ J

Today's hand played in a recent Dallas duplicate illustrates one great advantage of the JTB. It lets the no-trump hand become declarer and forces a lead up to it.

With nine points, a good six card suit and a singleton North wanted to be in four hearts after his partner's opening no-trump. His two diamond bid demanded that South bid two hearts and South complied dutifully. Now that he had the play in the right hand North raised to game and that ended the bidding.

West opened the jack of spades. South won with the ace, discarded one of dummy's clubs on the spade king and knocked out the ace of trumps. Later he discarded another club on his long diamond and made five.

At tables using old-fashioned responding methods North invariably became declarer at four hearts. A couple of them also made five but the others ran into a jack of clubs opening. This gave East and West three club tricks and the ace of trumps was still around to set the contract.

It will be noted that no defence could beat this hand when South played four hearts.

A SUPER SHOPPING MARKET RIGHT IN YOUR OWN HOME . . . THE WANT AD PAGES.

28A BUILDING SUPPLIES

"M-W" VALUES
Don't Delay
NEEDED REPAIRS AND ALTERATIONS

ARBORITE
Stock reducing sale on Arborite. 8 good colors to choose from.
Limited Quantity
4x8x1/10 Reg $21.76 sheet. Save $2.88 a sheet at this low price $18.88

PLYWOOD
35x83x¼ Sanded D Grade. Sheet.. ....$2.00
32x83x¼ Sanded D Grade. Sheet $1.80
4x7x¼ F. Grade Sylvacord. Sheet $3.78
16x16x¼ F. Grade Sylvacord Ceiling Tile. Each.......... 18c

HARDBOARD
4x4x¼ F. Grade Squaretex, prime-coated. Sheet $1.60
4x8x⅛ Reject Hardboard. Sheet $1.92

TILEBOARD
Assorted Colors. Limited Quantity
4x8x¼ Sheet $12.80
Reg. $16 sheet. (Save $4.80)

HARDWARE
⅜" Offset Hinges, Per doz. $2.30
2" Chrome Knobs, Per doz. $1.80
4⅝ Chrome Pulls, Per doz. $1.80

Extra Special VALUE!
FENCING
56 lin. ft. of Fencing, including:
8 pcs. 4x4 5ft.
14 pcs. 2x3 8 ft.
100 pcs. 1x4 3 ft.
$13.95

The Moore-Whittington Lumber Co. Ltd.
Turn West at the Roundabout
Two Blocks Down Hillside
2614 BRIDGE STREET 3-7108

"RANCH-PANEL"
"Ranchpanel" is the recessed batten vertical cedar siding.
"Ranchpanel" is made in
Two Grades: "Supreme" and "Quality"
Two Dressings: Sawn or Smooth Face
Two Widths: 8-inch or 10-inch
WHEN YOU BUY SPECIFY "RANCHPANEL"
Manufactured by
BRITISH COLUMBIA FOREST PRODUCTS LTD.
(Victoria Sawmills Division)
Phone 2-7221
371 GORGE ROAD E.

CHECK CHILL WINDS With INSULATION
We have what you need in pouring wools, batts, weather stripping and supplies. Let's talk over your insulation requirements.
Rock-wool Batts (70 sq. ft.) $4.72
SHAWNIGAN LUMBER YARDS LTD.
2000 Government Phone 2-7261

R. A. GREEN LUMBER CO. LTD.
DOUGLAS ST.
MILLWORK SERVICE
BUILDING MATERIALS
BAPCO PAINT PRODUCTS
MARINE PLYWOOD
BOAT LUMBER
HARDWOOD LUMBER
EASY TO PARK, SERVICE RIGHT NOW
4-7614 4-3633
R. A. GREEN LUMBER CO. LTD.

STYROTILE
Discontinued colors, 36c sq. ft. Standard weight Lino Tile, Reg. 40c Now only 28c sq. ft.
917 Fort 2-3331
Evenings, 4-4818

28 D FURNITURE

SPECIAL VALUES ON TRADE-IN FURNITURE
3-3 Whitewood Bed, headboard-book ends $17.50
4-6 Toasted Mahogany Bed, complete $59.50
4-piece Limed Oak Bedroom Suite, complete $139.50
Chrome Kitchen Buffet $45.00
Dropleaf Kitchen Table $7.50
Walnut Dinette Table $25.00
Duncan Phyfe Dropleaf walnut Table $35.00
Occasional Chairs $7.50
Green Damask Chesterfield, only $59.00
3-piece Mohair Chesterfield Suite, 1 Wing Chair $89.50
HOME FURNITURE
825 Fort Street 2-5139

WALLY GRAY
If passing our store in the evening, why not stop and look into the lighted windows. We usually have a good display, and by actually seeing some of the merchandise it is better to get an idea of the values we have to offer. Our sales are way up this year and we think this is partly due to the fact that folks are looking around more before buying and finding out for themselves what others have said for years, that this is "the most reasonable place in town." The address for all used furniture needs is 2663 Douglas St., at the corner of Hillside, just before the Roundabout.
THANKS, FOLKS.

FURNITURE SPECIALS
Limed oak office desks $49.50
4-piece blond bedroom suite 79.50
3-piece beige chesterfield suite 69.00
Armless lounge 49.50
2-piece davenport suite 49.50
Swivel rocker 59.50
Cogswell rocker 39.50
Odd chesterfield chair 22.50
Occasional leatherette arm-chairs 22.50
STANDARD FURNITURE
BARGAIN BASEMENT
Downstairs in Scollard Building, View Street

TOP PRICES
Cash or Consign
Free Appraisal
No Obligation
MAYNARD'S AUCTIONEERS
4-5921 55th Year 4-1621

TRADE-IN SPECIALS
Westinghouse 40" Electric Range $99.50
6' x 9' Rug and Felt $35.00
17" G-E TV $89.50
Converto Lounge with arms $29.50
3-piece Chesterfield Suite $49.50
4' 6" Steel Bed, spring, mattress $29.50
VOGUE FURNITURE
860 YATES STREET

HOLLAND BROS. & CO.
NEW AND USED FURNITURE
824 Fort Street Phone 3-0813
SPECIALS
Oak Sectional Bookcase $22.50
4 small walnut Dining Chairs $45.00
6-piece walnut single Bedroom Suite with ribbon spring and new mattress $122.50
Small drop-front Desk with 3 drawers $14.50
6-piece walnut Dinette Suite $57.50

CONSIGN TO LUNDS AUCTIONEERS
FOR BEST PRICES
WE BUY AND APPRAISE
926 FORT 5-5422

WE BUY — WE SELL — WE APPRAISE
KILSHAW'S AUCTIONEERS
1115 Fort St. 4-6441
Cash advanced on consignment

BETTER - CLASS USED FURNITURE, REFRIGERATORS, LOWEST PRICES. RELIABLE USED FURNITURE, 541 JOHNSON. 3-6714.

THREE - PIECE CHESTERFIELD cleaned, demothed, sanitized in your home, $12. Work guaranteed. Ambassador Home Service 2-5532

FOR THE BEST BUY IN USED MODERN FURNITURE SEE THE ACME FURNITURE, 618 PANDORA. One Block West of the City Hall.

FIVE-PIECE LIMED OAK BEDroom suite, nearly new. Best offer. 5-5306.

ROSE - COLORED UPHOLSTERED bed chair, equal to new, $35. Phone 3-2951.

FRENCH POLISHING REPAIRS, furniture refinishing. Specialty Finishers 751 Discovery St. 3-4612

TWO-PIECE KROEHLER BEIGE and rust chesterfield and chair. Reasonable. 2-2734.

28D FURNITURE

MIRACLES IN UPHOLSTERY Performed daily by Hagel's Chesterfield House. Rickety, shabby sofas and chairs rebuilt and restyled to where you yourself won't know 'em! Free estimate. Phone 4-3043 836 Johnson Street.

YOUR MATTRESS REBUILT LIKE new at a genuine saving. Upholstery repairs. Box springs and couches rebuilt. Atlas Mattress Shop 2714 Quadra at Hillside 4-4925

ONE BED, COMPLETE, $15. 8-1017.

28E MUSICAL INSTRUMENTS

TRUMPETS
OXFORD TRUMPET
Gold lacquer finish, solid nickel silver trim. An excellent instrument for the school band. Complete in luggage-type carrying case.
$79.95. Terms: $8 down $5 per month
WARD'S MUSIC LTD
1320 BROAD ST. 2-8146
412 West Hastings St., Vancouver

FREE LESSONS
Imported piano accordians, 120 bass with six free lessons with your purchase. $169.50
Music Dept. 3rd Floor
HUDSON'S BAY CO.

Maynard's Auctioneers
PAY TOP PRICES FOR PIANOS
2-0741 — 55th Year

PROFESSIONAL INSTRUCTION
ACCORDION
BERNIE PORTER MUSIC STUDIO
1000 Blanshard Phone 2-9542

BEAUTIFUL NORDHEIMER piano, only 3' 6" high, rent to purchase later. 3-0248.

HEINTZMAN AND COMPANY Spinet piano, only 42" high, for sale or rent. 3-0248.

USED SPINET PIANO AND bench for rent. Money paid applies if purchased. 3-0248.

NEW AND USED ORGANS AND pianos. Willis Organ and Piano Co., 600 Courtney, 2-4712.

FOR SALE — VERY FINE OLD French viola. Phone 4-5400.

WANTED TO BUY, USED SPINET or small piano. 3-0248.

WANTED—SMALL PIANO, 50" OR under. Phone 9-1743.

28E MUSICAL INSTRUMENTS

You can learn to play the HAMMOND ORGAN in your own home! No obligation to buy. Full details at EATON'S.
Sole Vancouver Island Dealers
Phone 2-7141
T. EATON CO.

SHEET MUSIC AND INSTRUMENTS
Western Music Co. Ltd.
735 View St. 2-1311

WANTED!
Nordheimer, Heintzman, Mason-Risch and small spinet pianos to appraise on T.V., furniture or any major appliances
HUDSON'S BAY COMPANY
Music Dept. 3rd Floor

HEINTZMAN AND NORDHEIMER pianos new and used for sale or rent. Showroom at 2020 Douglas. By appointment 3-0248 any day or any evening. Transportation provided. Exclusive agents Fletcher Bros Ltd (Walter Fletcher)

SEE US FOR GOOD USED PIANOS —$135, $149.50, $225, $375. Doherty organ, $99.50. Also famous new-style Willis pianos from $895. $10 cash, balance easy terms. Kent's Ltd., 742 Fort Street, 3-7104.

KNABE AMPICO UPRIGHT GRAND player piano, 4 ft. 6 in. high. Piano in excellent condition, player needs overhaul. Large supply of records. What offers? Phone 3-3050.

FINZI PIANO ACCORDION WITH case, unused; 120-bass, 10-treble and 4-bass couplers. Cost $450 new, sell for $150. Draper, 4-2963.

HEINTZMAN AND COMPANY baby grand piano for sale. Will accept trade-in and give terms. 3-0248.

VIOLIN, BY W. ROBINSON, 1918 prize winner, in as new condition; bow and leather case; $60. E. Davies, 736 Mary St. Phone 3-4248.

SMALL WILLIS PIANO AND Bench, in light oak finish, like new, for rent. Rent applies if purchased. 3-0248.

USED PIANOS
$115, $175, $195 and $350. Sale or rental purchase plan. Rex School of Popular Piano, 739 View 4-5031

R.C.A. COMBINATION RADIO and Hi-Fi phonograph for sale. Will trade for good used piano or give easy terms. 3-0248.

WANTED TO BUY, HEINTZMAN Nordheimer or Mason & Risch piano. Small size preferred. Phone 3-0248.

ONE ONLY HOHNER PIANO ACcordion and case, never been used, 120 bass, 3 couplers. Will sacrifice for $129.50. 3-0248.

PORTABLE REED ORGAN WITH knee swells. Suitable for home, church or school. Phone 3-0248.

28F TELEVISION and RADIO SALES and SERVICE

WANTED
YOUR OLD TV SET
KING WILL GIVE YOU THE HIGHEST TRADE ALLOWANCE ON ANY OF THESE GREAT '57 TV SETS
ELECTROHOME
MOTOROLA — MARCONI
KING TV
Sales Service Installations
4-9913 Cor. Johnson and Blanshard

RADIO, TV REPAIRS
Drive-In or Home Service
VICTORIA WEST
RADIO & TELEVISION
761 Esquimalt Road 2-4413

CRUSADER TV
TELEVISION SERVICING
Antenna Installations
Day 5-1089 Night 4-8479

L-O-O-K!
21" Admiral Console at $249.95. Terms.
BUTLER BROS. SUPPLIES LTD.
3516 Quadra Phone 3-6911
3396 Douglas Street 5-3832

RCA VICTOR TABLE MODEL combination radio and 3-speed record player, $35. Top condition 4-9478.

MAKING YOUR ANTENNA? WE have aluminum tubing and all the parts. Frank White's Machine Shop, 660 Discovery, 5-4713.

KENTS OFFER T.V. RENTALS TO reliable customers, $25 month, delivered, with rabbit ears, Kent's Ltd., 742 Fort, 3-7104.

FOR GUARANTEED TV REPAIRS By Qualified Technicians (Members R.E.T.A.) BUTLER BROS. SUPPLIES LTD. 3396 Douglas Street Phone 3-1511

BRING IN YOUR TV, RADIO tubes to be tested free. TV sets for rent to reliable persons. Delta Electric, 714 Cormorant, 4-7416.

ATKINSON & PEARCE
Guaranteed Service and Repairs to all makes of radio and TV
2-8521 1030 Hillside Avenue

TV ANTENNA CLEARANCE SALE, bargains! Frank White's Machine Shop, 660 Discovery, 5-4713.

RADIO, TELEVISION AND APpliance repairs. Haultain Radio Electronics, 1501 Haultain 3-3714.

SERVICE ANYTIME, 4-1432. BOB Heller, member R.E.T.A.

TELEVISION AND MAST, ALSO wiring, 4 channels. 2-4923.

28 G REFRIGERATOR SALES and SERVICE

EXPERT REPAIRS ON REFRIGERators, freezers, automatic washers, dryers, electric ranges, water tanks. Refrigerator Refinishers Ltd. 3-5877.

G.E. REFRIGERATOR, 9.2 DE luxe, full freezer, $150 cash. 4-1609.

28 J SEWING MACHINES

FOR YOUR SPRING SEWING
Large stock electric, hand, treadle machines (reconditioned). Also new Necchi, Jones, etc. Taylor & Co., 816 Fort, 4-3021.
Machines for rent.

SEWING MACHINE REPAIRS, ALL makes. Work fully guaranteed. Victoria Appliance. Local Pfaff agents. 613 Johnson, 5-2805.

CLEARANCE — CABINET ELECtrics, large selection, $24 up. Elna Sewing machines Ltd., 742 Yates. 3-6313.

RENT A SINGER! SINGER SEWING Centre, 726 Yates. 3-6513.

28 K BICYCLES and MOTORCYCLES

"I BOUGHT IT AT BROOKLANDS"
When you hear this you know he was wise enough to buy from a firm where the best value per dollar in motorcycles is available!
BROOKLANDS MOTORCYCLE
Sales & Service Ltd.
(First in Victoria)
937 Fort Street 3-5926

TRADE YOUR MOTORCYCLE FOR a car at
LES BLOW'S MOTORCYCLE SALES
See Les and Pay Less
2647 Douglas St. Phone 4-7843

$5
Rent a bicycle for $5 monthly. All payments credited off purchase price if you decide to buy. Take advantage of this offer now, at
ROBINSON'S
1307 Broad 3-6212

BICYCLES, 3-SPEED, $39.50; NEW tires, $1.95; new tubes, 95c. Bikes, all sizes. Repairing while you wait. Aaronson's, 585 Johnson.

CARMICHAEL'S BICYCLE SHOP For fast efficient bicycle, wheeled goods repairs. 747 Pandora. 2-9728.

VICTORIA SPORTING GOODS FOR bicycle repairs and accessories. See Henry or Alf at 1410 Douglas, 4-7374.

BIKE REPAIRS. FREE PARKING. Overseas Cycle, 624 Fisgard, 2-0232.

28 L STOVES and FURNACES

ENTERPRISE FACTORY BUILT OIL RANGE
Regular Price $299
Less trade-in 40
YOU PAY ONLY $259
HUMBER'S
531 Bastion Street 5-1456

Lifetime Guarantee
On the famous Meuller gas and oil-fired furnaces at Southall's—headquarters for all your heating problems—745 Pandora. 4-2961.

"PACIFIC"
The famous sealed-in-steel furnace and oil units that cannot smoke. Gives you a lifetime's satisfaction.
PACIFIC SHEET METAL WORKS LTD
1009 Yates 2-3169

VICTORIA FOUNDRIES LTD
4-2124
"RADIO" furnaces sawdust burners. Furnace and stove parts for most makes. Furnace liners, firebrick and cement. 622 Pembroke St.

T.V. with Lee

Macdonald Carey, Kim Hunter Star in 9.30 Drama on C-4

By PHIL LEE, Times TV Editor

OF THIS AND THAT—How fortunate the young are these days—they can, so to speak, have their cake and eat it too.

When we were a boy we had to take the family's word for it that Maude Adams's "Peter Pan" was incomparable, that Ellen Terry was less actress than she was undiluted magic, that never again would a pair tread the ballroom with such sparkling poise as the Castles, Irene and Vernon; that Nijinsky once jumped through a window without touching the sill as straight as a candle and twice as radiant, and that when one spoke of Sarah Bernhardt one made a small bobbing motion out of sheer reverence for a great artist.

All that's changed now. The youngsters have the late movies to check up on our own golden-hued memories of a generation later.

As they watch the faded old films you can see them wondering what we ever saw in the "Royal Family" of thearedom, the Barrymores. And we had also raved a bit about Jean Harlow.

("Pop, you've got holes in your head. She isn't a patch on either Monroe or Kim Novak.")

You had often recounted anecdotes from the mirth-filled films of Wheeler and Woolsey, Harold Lloyd and Buster Keaton.

("You really got a charge out of them, Dad? They really fractured you, eh? Un-uh—But don't you think they look rather corny compared to say Lewis and Martin? Or Borge and Skelton?")

Then the crusher:

("What? You mean you can remember when Crosby, Gable and Tracy first **started?** Holy smokes, Pop! Here, why don't you sit down and take it easy? I'll get you a chair.")

On second thoughts, however, we're happy that we can rely only on the fond memories of our parents. We rest content that we never did see Miss Adams, Miss Bernhardt, the Castles, or even Nijinsky leap through that window. We would rather remember them the way they were remembered. What's more, it's comforting to think that our parents came fitted with heads that didn't have holes in them.

* * *

EXPLANATION—Tuesday's column is usually reserved for "Weekend Comment." We would explain, therefore, that the annual staff party was held Saturday night and we didn't watch TV at all on Sunday.

Kiddies' Korner

5.00: Magic of Music, **Channels 2, 6**; Willy, **4**; Mickey Mouse Club, **5**; Cartoon Special, **11**; Western movie, **12**; Sheriff Tex, **13**.

5.30: Fury, **Channel 2**; Laurel and Hardy, **6**.

6.00: Ray Milland, **4**; Superman, **5**; The Old Timer, **6**; Movie Museum, **12**; Florian ZaBach, **13**.

6.10: Tim Tyler, **Channel 6**.

6.30: Pattie Page, **Channel 2**; Sgt. Preston, **Channel 11**; Annie Oakley, **12**; Bill and Grover, **13**.

Sport

6.30: Channel 6: News and sports roundup.

8.00: Channel 13: Basketball.

11.00: Channel 2: News and sports roundup.

11.15: Channel 2: Bowling time.

Headliners

7.00

Channel 4: Kingdom of the Sea's subject is "Man Beneath the Sea."

Channel 5: Bishop Sheen speaks of "The Hound of Heaven."

Channels 11, 12: The $64,000 Question.

7.30

Channel 5: In the hour-long Cheyenne drama Cheyenne is drawn into battle when a crook tries to gain control of the small town's newspaper.

Channels 11, 12: Actor Pat O'Brien and wife turn up for Edgar Bergen's Do You Trust Your Wife quiz. The Gudes will try to rack up a $100 per week for the 19th straight time.

8.00

Channels 2, 6: A Call On the Widow is an hour-long suspense film starring Jean Kent and Michael Craig.

Channels 11, 12: Master Sgt. Bilko feels quite fatherly as he hears that a young new recruit is an orphan and is having difficulty adjusting himself to army routine.

8.30

Channel 4: Noah's Art vets can't figure out who is breaking into the animal hospital and stealing pet food.

Channel 5: Wyatt Earp tries to break up a shooting war between hired gun hands.

Channel 11: An old army buddy of Gilmore's drops in for a visit. Unfortunately he isn't an old pal of Harvey's. This in the Brothers comedy.

9.00

Channels 2, 6: Dragnet police look for some night club robbers.

Channel 4: Jeannie Carson stars in "A Dangerous Thing." A librarian becomes uneasy whenever she sees the "character" hanging around the premises.

Channel 5: Broken Arrow's adventure, "Legacy of a Hero," tells of how two men released from prison decide to seek their revenge on Tom Jeffords.

Channels 11, 12: Once again the intriguing panel show, To Tell the Truth.

9.30

Channels 2, 6: Pick the Stars.

Channel 4: Macdonald Carey, Kim Hunter and Jan Sterling are seen in "Whereabouts Unknown." Two very proper young persons become engaged. At the engagement party Louise suddenly disappears and the search is on.

Channel 5: DuPont Theatre's "The Boy Nobody Wanted," is how the boy's future appears doomed before it is fairly well started. And then the social worker lends a hand.

Channel 11: Red Skelton, Charlie Ruggles and Marie Windsor are seen in "San Fernando's Showboat."

10.00

Channel 2, 6: Documentary: Hannibal Crossing the Alps is reconstructed on film.

Channel 12: In Man Behind the Badge an inspector tries to find a man who is walking around town with a package of death under his arm.

Theatre

TONIGHT'S MOVIES

10.05: Channel 11: Dane Clark stars in "Fort Defiance." A man deserts during the U.S. Civil War and his company is wiped out because of it.

10.10: Channel 13: Frank McHugh and Helen Twelvetrees star in "Bad Company."

10.35: Channel 12: Joel McCrea in "Shoot First." An officer tracks down a spy ring boss in England.

10.45: Channel 5: Mona Maris, Jean Rogers and Lee Bowman in "Pacific Rendezvous." A man in naval intelligence is detailed to decoding enemy messages.

11.00: Channel 13: "Desperate."

Tonight's Programs

ALL TIMES ARE LOCAL

CHANNELS RESERVE RIGHT TO MAKE LAST-MINUTE CHANGES

CBUT Vancouver Channel 2	KOMO-TV Seattle Channel 4	KING-TV Seattle Channel 5		CHEK-TV Victoria Channel 6	KTNT-TV Tacoma Channel 11	KVOS-TV Bellingham Channel 12	KTVW-TV Tacoma Channel 13
Under the Sun Under the Sun Patti Page Show CBC News	Ray Milland Show Ray Milland Show Deadline Dateline	Superman Superman Early Edition Early Edition	6.00 6.15 6.30 6.45	Old Timer Tim Tyler News: Weather; Sports	Big News Edward's News Sgt. Preston Sgt. Preston	Movie Museum Edwards News Annie Oakley Annie Oakley	Florian ZaBach Florian ZaBach Bill and Grover TV Turntable
Almanac Almanac B.C. Round Table	Kingdom of the Sea Jonathan Winters NBC News	Bishop Sheen Bishop Sheen Cheyenne Cheyenne	7.00 7.15 7.30 7.45	San Francisco Beat Way of a Field Champion	$64,000 Question $64,000 Question Do You Trust Your Wife?	$64,000 Question $64,000 Question Do You Trust Your Wife?	New Orleans Police Dept. Pre-Game Warmup Basketball:
A Call On the Widow A Call on the Widow	Big Surprise Big Surprise Noah's Ark Noah's Ark	Cheyenne Cheyenne Wyatt Earp Wyatt Earp	8.00 8.15 8.30 8.45	A Call on the Widow A Call on the Widow	Phil Silvers Phil Silvers The Brothers The Brothers	Phil Silvers Phil Silvers Man Called X Man Called X	Seattle vs. Portland Seattle vs. Portland
Dragnet Dragnet Pick the Stars Pick the Stars	Jane Wyman Jane Wyman Aluminium Hour Aluminium Hour	Broken Arrow Broken Arrow Du Pont Theatre Du Pont Theatre	9.00 9.15 9.30 9.45	Dragnet Dragnet Pick the Stars Pick the Stars	To Tell the Truth To Tell the Truth Red Skelton Red Skelton	To Tell the Truth Favorite Story Favorite Story	Seattle vs. Portland Seattle vs. Portland
Hannibal Crossing the Alps Press Conference Press Conference	Aluminium Hour Aluminium Hour Hold That Note Hold That Note	Science Fiction Science Fiction News: Weather Movie	10.00 10.15 10.30 10.45	Hannibal Crossing the Alps Press Conference Press Conference	Movie: "Fort Defiance" Dane Clark "Fort Defiance"	Man Behind the Badge News Candlelight Thtr.	Sports; News Movie: "Bad Company" "Bad Company"
News; Sports Bowling Time Bowling Time Bowling Time	Favorite Story Favorite Story Tonight Tonight	"Pacific Rendezvous" Lee Bowman, Jean Rogers	11.00 11.15 11.30 11.45	CBC News News Magazine News Magazine	"Fort Defiance" "Fort Defiance" "Fort Defiance" "Fort Defiance"	Candlelight Thtr. Candlelight Thtr. Candlelight Thtr Candlelight Thtr.	"Bad Company" "Bad Company" Life With the Erwins
Bowling Time Bowling Time	Tonight Tonight News: Faith	"Pacific Rendezvous" Final	12.00 12.15 12.30 12.45		"Fort Defiance" News Magazine News Magazine		Racket Squad Racket Squad Foreign Intrigue

Early Wednesday Programs

CBUT Vancouver Channel 2	KOMO-TV Seattle Channel 4	KING-TV Seattle Channel 5		CHEK-TV Victoria Channel 6	KTNT-TV Tacoma Channel 11	KVOS-TV Bellingham Channel 12	KTVW-TV Tacoma Channel 13
	Tic Tac Dough Tic Tac Dough It Could Be You It Could Be You	Telescope Telescope Telescope Telescope	9.00 9.15 9.30 9.45		Valiant Lady Love of Life Search Tomorrow Guiding Light		
	Home Home Home Home	Queen's Movie Queen's Movie Queen's Movie Queen's Movie	10.00 10.15 10.30 10.45		Good Show Good Show World Turns World Turns		
	Price Is Right Tennessee Ernie Tennessee Ernie	Queen's Movie Queen's Movie Com Workshop Com. Workshop	11.00 11.15 11.30 11.45		Our Miss Brooks Our Miss Brooks House Party House Party		
	Matinee Matinee Matinee Matinee	Wunda Wunda Wunda Wunda King's Kamera, Movie and Susie	12.00 12.15 12.30 12.45		Big Payoff Big Payoff Bob Crosby Bob Crosby	Liberace Liberace Janet Dean, RN Janet Dean, RN	
	Queen For a Day Queen For a Day Queen For a Day Modern Romances	King's Kamera, Movie and Susie King's Kamera, Movie and Susie	1.00 1.15 1.30 1.45		Brighter Day Secret Storm Edge of Night Edge of Night	Movie Museum Secret Storm Movie Movie	
Life Is Worth Living Movie: "Derby Day"	Comedy Time Comedy Time Truth or Consequences	King's Kamera, Movie and Susie King's Kamera, Movie and Susie	2.00 2.15 2.30 2.45	Life Lines Movie: "Rings On Her Fingers" "Rings On	Pantry Playhouse Pantry Playhouse	Movie Movie Movie Movie	Movie Movie Movie Movie
"Derby Day" "Derby Day" "Derby Day" "Derby Day"	Cookbook Quiz Cookbook Quiz Cookbook Quiz Movietime	Film Festival Film Festival Film Festival Film Festival	3.00 3.15 3.30 3.45	Her Fingers" "Rings On Her Fingers" What's New	Garry Moore Garry Moore Godfrey Time Godfrey Time	Gary Moore Variety Playhouse Variety Playhouse Variety Playhouse	Movie Movie Features Interview
Open House Open House Howdy Doody Howdy Doody	Movietime Movietime Movietime Movietime	Film Festival Film Festival Stan Boreson Stan Boreson	4.00 4.15 4.30 4.45	Matinee Matinee Howdy Doody Howdy Doody	Godfrey Time Godfrey Time Strike It Rich Strike It Rich	Variety Playhouse Variety Playhouse Variety Playhouse Love of Life	Mr. and Mrs. North Dieting Features
Hidden Pages Hidden Pages Rin-Tin-Tin Rin-Tin-Tin	Willie Willie Spotlight Spotlight	Mickey Mouse Club Mickey Mouse Club	5.00 5.15 5.30 5.45	Hidden Pages Hidden Pages Rin Tin Tin Rin Tin Tin	Cartoon Special Cartoon Special Cartoon Special Cartoon Special	Western Theatre Western Theatre Western Theatre Western Theatre	Sheriff Tex Sheriff Tex Sheriff Tex Sheriff Tex
CBUT Vancouver Channel 2	KOMO-TV Seattle Channel 4	KING-TV Seattle Channel 5		CHEK-TV Victoria Channel 6	KTNT-TV Tacoma Channel 11	KVOS-TV Bellingham Channel 12	KTVW-TV Tacoma Channel 13

28L STOVES and FURNACES

AUTOMATIC OIL FURNACES, Cycles Air-O-Matic range burners. Complete oil ranges Installed and guaranteed. Free estimates made in advance. BUTLER BROS. SUPPLIES LTD. 3516 Quadra St. Phone 3-6911 or 5-3832.

ALL WHITE ENAMEL CYCLOS OIL ranges, only $319.50 completely installed with gravity system plumbing, base plug, etc. Clean, efficient operation guaranteed. C. Tayler Home Appliances 705 Johnson St 5-3281

OIL RANGES, COAL AND WOOD ranges, new and used, from $25 up. White enamel kitchen oil heater to match your electric or gas range, only $99. We instal all types hot-water tanks. Eagle Sales, 1016 Fort, 2-3923.

FURNACES INSTALLED AND REpaired. Shaw Sheet Metal, 2116 Government 2-2342 days, 9-3148 nights

OIL BURNERS AND FURNACE REpairing. Free estimates. Hugh Neuman. 4-2008

OIL RANGE, LIKE NEW, $40. 8-1017.

28L STOVES and FURNACES

RANGE AND FURNACE REPAIRS, boilers and Cyclos oil burners installed 2-1842.

NEW DE LUXE CYCLOS ALL-enamel oil ranges, $260. Carter's Stove Store, 820 Fort, 3-3511.

OIL RANGE, EXCELLENT CONDItion; tank and stand. 7-3049.

OIL RANGE WITH DRUM AND day tank, $35. 2-5254.

28 M MACHINERY

FOR RENT
Compressors Concrete Breakers
Rock Drills Pumps Mixers
I.E.L. Chain Saw Agents
Mark 10 electric start Mercury OB
Alf Becker 2981 Tillicum 4-6414

FOR SALE—LAWRENCE 3-DRUM yarder on International truck with A frame and rigging. $2,600. 5-2486 or 8-2887.

28 N GARDENS and SUPPLIES

PLOWING, ROTO-VATING AND CULTIVATING
MCFARLANE 2-78?4 WOOD CUTting, tractor work.

28 N GARDENS and SUPPLIES

PLOWING, ROTOVATING GARdens. 9-2043.

FERTILIZERS

FERTILIZE NOW! USE DUCK guano for best results. Rosebeds flowers, vegetables and lawns. 60c sack. Sidney Duck Farm Phone Sidney 180 We deliver.

SCIENTIFIC TREE SERVICE

A COMPLETE TREE SERVICE Chain saw Carlsen, 2-5445

PRUNING, SPRAYING FRUIT AND shade trees Dangerous trees removed Chemical spraying of brush, grasses, weeds. 2-1676. Charles A. Cowie; eve., 3-1668.

TOP SOIL, ROCKS AND FILL

TOP SOIL, PEAT SOIL, MANURE, rock, gravel, mushroom compost, manure by the sack. E. Nixon. 9-1937.

SPECIAL — 5-YARD LOADS ROAD gravel, delivered, $8.50. 9-1844.

HAY, SOIL, MANURE, ROCKS, bricks, cinders, fill. H. Vye, 4-5564.

FOR RESULTS USE CLASSIFIED ADS.

280 FARM IMPLEMENTS

SPECIAL—M.H. 45-bushel, brand new Manure Spreaders........ $325
2 reconditioned Ford Ferguson Tractors, each $700
B.O. Cultivator, almost new........ $175
M.H. 7" Cyclone Hammer Mill, four years old........ $175
Horndraulic front end Loader........ $300
F. & F. TRACTOR EQUIPMENT LTD.
2940 Douglas 3-7842

ROTARY tiller, Excellent $95.00
FORD 9N tractor $595.00
ROTOVATOR tractor mount $295.00
LOADER, rearmount manure $45.00
MASSEY SEED DRILL 15 run, complete with fertilizer attachment. Excellent.
Mayhew, Strutt & Williams Ltd.
2312 Douglas St. 4-3923

FOR SALE — TRACTOR MOWER, McCormick 21U, 6-ft. cut and rear blade for Ferguson. Phone 9-4847.

280 FARM IMPLEMENTS

NOW ON DISPLAY AT OUR SHOWROOM, KEATING CROSS ROADS The new "300" Case Tractor with new Davis backhoe and new front-end loader. This equipment to sell at an attractive price.
BUTLER BROS. SUPPLIES LTD.
Phone Keating 90

"YOUR JOHN DEERE DEALER"
Slegg Brothers, Beacon Ave., Phone 15, Sidney, B.C.

28 R TOOLS for SALE or RENT

ALL TYPES OF TOOLS FOR RENT
ROBERTS MACHINERY
2507 Government 4-4812

28X MISCELLANEOUS FOR SALE

PAINT SP-E-C-I-A-L-S
"MARVEL" White Outside paint (in gallons only)
$3.95 Gal.
Now in stock at our Quadra and Keating stores.
Still a good selection of C.I.L. interior gloss, semi-gloss and flat, and outside house paints in discontinued colors at our Keating store
also
"WOODCRAFT" Shake Paint — This is quality paint at half price. Hurry! for this exceptionally good buy!
BUTLER BROS. SUPPLIES LTD.
3516 Quadra St. Phone 3-6911
Keating Crossroad Phone Keating 90

Mc & Mc
FRIGIDAIRE REFRIGERATORS
2 ONLY
Big 8 cu. ft. capacity—Five roomy door shelves—29-lb. super freezer chest—Crisper — Built-in season control—Adjustable levelling glides —Famous Frigidaire Meter Miser—Five-year warranty—Built and backed by General Motors—Trade-in accepted.
ONLY $229.95
AS LOW AS $2.50 A WEEK
SEVERAL USED APPLIANCES AT BARGAIN PRICES
Mc & Mc
FREE CUSTOMER PARKING AT REAR OF STORE
1400 GOVERNMENT ST. 4-1111

ZIPPERS!
CLEARANCE
25% OFF
HEAVY QUALITY
CLOSED:
3" TO 36", REG. 16c TO $2.30, NOW ONLY ....12c AND $1.72
OPEN:
4" TO 11", REG. 33c TO 48c, NOW ONLY ....25c TO 35c
28" TO 72", REG. 88c TO $1.88, NOW ONLY ....66c TO $1.40
JEUNE BROS. OF VICTORIA LTD.
Canvas Goods Since 1886
570 Johnson St. 4-2810

BLACKTOP DRIVEWAYS
They improve the appearance and value of your home. They are DRY, CLEAN, DUSTLESS, DURABLE and INEXPENSIVE.
We Lay and Guarantee Them!
Estimates Without Obligation
CITY CONSTRUCTION CO. LTD.
321 John 2-9500, 2-0631

YOU'LL SAVE
And you'll choose from a wide selection of furniture, and appliances when you shop EATON'S Trade-In Department, 636 Broughton Street, opposite the Coach Lines Depot.
T. EATON CO. CANADA LTD.

SPECIAL PAINT SALE!
Special White Enamel—
Quarts $1.59
Gallons $5.85
1½" Pure Bristle Brush, regular $1.25. Special $1.00
X-Tite Plug Putty for sealing cracks and holes in cement EVEN WHILE WATER IS FLOWING. 4 lb. tins. Reg. $1.25. Special 95c
Kem-Tone Miracle flat wall paint. Choice of colors. Gallon does a large room.
Quarts, reg. $1.85. Special $1.39
Gallons, reg. $6.50. Special $4.89
Simm's Pure Bristle 2½" Brush, reg. $2.25. Special $1.69
Get all your paint needs at
Mc & Mc
1400 Government 4-1111

CALGARY GRAIN-FED GOVERNment inspected beef. Round steak, 59c lb. Sirloin steak, 69c lb. T-bone steak, 69c lb. Hamburger steak, 29c lb. Ground beef steak, 39c lb. Sliced side bacon, 55c lb. Cottage roll, 63c lb. Wieners, 29c lb. Bologna, 29c lb. Boneless beef pot roast, 39c lb. Bone-in pot roast, 39c. Bone-in oven roast, 49c. Front quarters, 27c. Sides of beef, 33c. Hips of beef, 43c. Loins, 49c. Beef sausage, 29c. Hi-Way Super Market, Colwood Corner. Open 9 a.m. - 9 p.m. Phone 8-2652.

ORDER YOUR CAMPING TENTS now! Pup tents as low as $6.50; wall tents from $12; 9x9 or 9x12 tourist or palmetto tents from $39.50. A small deposit will hold any tent until you need it.
See
VICTORIA TENT & AWNING
831 Balmoral Road Dial 2-5315

READY-MIXED CONCRETE Delivered 6 days a week. Complete estimates made by one of our salesmen.
BUTLER BROTHERS SUPPLIES LTD.
3516 Quadra St. Phone 3-6911
Keating Crossroad. Phone Keating 90.

TELESCOPE, 25 POWER, $12.50; telescope, 30 power with tripod $22.50; prism glass, 8x30, $24.75; portable radios, $22.50; microscope, 60x, $12.50; magnifying glasses, 4 in., $1.75. Aaronson's, 585 Johnson.

4-6221
Suitcase and Trunk Lock Repairs
All Types of Keys
Cut While You Wait
Guaranteed Fit
PRICE'S KEY SHOP
847 Fort Street Phone 4-6221

SPECIAL — GRADE "A" LARGE farm fresh eggs, 2 dozen 99c; bananas, 2 lbs. 29c. You save much more when you shop Outdoor Super Market, 3475 Quadra. Open till 10 p.m.

28X MISCELLANEOUS FOR SALE

SAVE MORE AT THE BAY
TRADE-IN SALE
Frigidaire de luxe Automatic 40" electric range in new condition. Double oven $299.95
Moffat Cottage electric range, Automatic oven $125.00
40-Gal. Electric Hot-Water Tank, slightly scratched, two only $129.50
21" R.C.A. with base $169.00
17" G-E TV, walnut cabinet $109.50
17" G-E Mantel TV, 1956 model $125.00
21" TV Consoles, each $159.50
R.C.A. Portable AC-DC, with short-wave bands, telescoping aerial $49.50
3-speed self-amplifying Record Player $39.95
Enterprise Range with sawdust burner $29.50
Chisholm 3-speed Combination $99.50
2 Mantel Radios, each $14.95
Gerhard Heintzman Cabinet Grand $395.00
30" Electric Range, 6-month guarantee $169.50
40" Frigidaire De Luxe Automatic Electric Range $249.50
A.M.C. Refrigerator, door racks, cross top freezer, adjustable shelves $125.00
G.E. de luxe, 8 cu. ft.; door racks, frozen meat locker; with one-year warranty on unit $195.00
Leonard cross top freezer, door racks, 8.5 cu. ft. Magic cycle $249.50
McClary Refrigerator $95.00
Westinghouse, top motor $50.00
Kelvinator $125.00
Carola Upright Piano $299.00
HUDSON'S BAY COMPANY
Used Appliances, Third Floor

Woodward's
Used Appliances
Now Conveniently Located To Serve You Better At
779 Pandora. 2-8932

Maynard's Auctioneers
WE BUY AND SELL ALMOST ANYTHING.
FREE APPRAISALS.
NO OBLIGATIONS
4-5921 4-1621

CHILDREN'S SHOES OUR SPECIALTY
$3.95 & $4.95
STYLERITE SHOES
1404 DOUGLAS 5-3613

DO YOU OWN A .22 REVOLVER? Are you missing the weekly shoots? Get your own pistol and join in the sport. See our Ruger's, Uniques, H. & R's., etc. Best selection in town at
ROBINSON'S
1307 Broad 3-6212

WHETHER YOU ARE BUILDING A new home or remodelling, be sure to see the new Youngstown steel kitchens, now available in four colors, on display at W. R. Menzies & Co. Ltd., 911 Fort Street. 3-1112.

DENTED FENDERS? RUSTED-OUT spots? Fix them with Epoxy resins and Fibreglas, at a fraction of the usual cost. Industrial Plastics, 580 Johnson. 4-5814.

SEE OUR NEW SELECTION OF Westclox electric and wind-up clocks, beautiful color assortment. Also the largest stock of G-E lamps. Kent's Ltd., 742 Fort, 3-7104.

ELECTRIC RANGETTE, AS NEW, $30; limed oak bed, complete, 3x3, $30; studio couch, $25; boy's 20" bicycle, $15; other miscellaneous articles. 2-5832.

ADDING MACHINES, CASH REGisters, scales, power meat saws, tenderizers, slicers, etc. C. G. Owen & Son. 939 Johnson, 3-9553.

2-PIECE CHESTERFIELD SUITE, $30. Size 36 seal coat, $20. Size 38 grey suit, $10. Girl's coat, 12 years, $7. All good condition. 2-0975.

22 CUBIC FOOT DEEP FREEZE, like new; Simplicity garden tractor with all attachments, including rotary tiller, 1 year old. 3-5143.

9 CU. FT. WESTINGHOUSE REfrigerator and Motorola TV console model complete with aerial. Both A1 condition. 1879 Townley Street.

SET OF FULL DRAPES, FIT WINdow 9 ft. wide, black background with floral design, like new, $25. Phone 9-4909.

WESTINGHOUSE REFRIGERATOR and Gurney ¾-size gas stove. 4-9001.

TAKE PART IN WEEKLY TARGET shoots—get your .22 revolver at Robinson's, 1307 Broad. 3-6212.

FOR THE BEST CHICKENS AND turkeys in town Stuart's Meat Market 1402 Douglas. 3-9213.

WATCHES, JEWELLERY, RELIGious items. F. Paone, 841 Fort. 4-5058.

DOOR CLOSERS REPAIRED. Price's Key Shop. 847 Fort St. 4-6221.

ROBINSON'S FOR .22 CALIBRE pistols and revolvers. 1207 Broad. 3-6212.

LARGE DROP-SIDE CRIB AND child's wardrobe with drawers, $30. 4-9013.

USED CAMERAS
VICTORIA PHOTO SUPPLY LTD.
1015 Douglas Street Phone 3-3242

DISCONTINUED WALLPAPER lines, half price. Sherwin-Williams Store, 1314 Douglas Street. 4-3013.

WRINGER ROLLS, MOST WASHers, same day if necessary. Taylor & Co., 816 Fort.

TRICYCLE, WAGON, PEDAL AUtomobile, kiddy car, doll's stroller. All just like new. 2-2028.

FILING EQUIPMENT, STEEL safes and cabinets J. & Pipes Business Systems, Trounce Alley

COMPARE PRICE, QUALITY AND flavor. Babe's Honey, 4 lbs. now only $1.23; 2 lbs. 69c.; 1 lb. 39c.

BEEF BY SIDE OR QUARTER; hogs half or whole; good for locker. Sell reasonably. 3-9005.

SALES—GOOD FAMILY CLOTHING, shoes, dishes. Thrift Shop. 214 Menzies.

GIFTS GALORE IN THIS STORE. Domestic Sales. 28 Burnside West, 3-3512. Open every Friday night.

WATCH AND JEWELRY SALES and repairs. Prompt service. D. G. Pennock, 618 Yates, 3-8013.

SHALLOW WATER DIVING EQUIPment, 2 masks, hose, hand pump, etc. Cheap. 5-4024.

SPECIAL PRICES ON GUARANteed rebuilt vacuum cleaners. A.B.C. Electric, 809 Fort. 4-3113.

AUTOMATIC BENDIX WASHER. Excellent condition. Call evenings. 4-0620.

PLEXIGLAS FOR BOAT WINdows. Industrial Plastics, 580 Johnson.

PHONE 4-1569 FOR ESTIMATES on picture framing at Hudson's, 2248 Oak Bay Avenue.

BEATTY TABLE MODEL IRONER and knitting machine. New condition. 3-2650.

HOME-CURED BACON. HOLLINGworth Meat Market, 1501 Haultain. 4-1832.

TUXEDO, SIZE 38, $20. PHONE 2-3852.

ROYAL PORTABLE TYPEWRITER, $18; good condition. 3-4227.

28X MISCELLANEOUS FOR SALE

AHOY!
BATHTUB YACHTSMEN

Trim sailing craft from small "Gypsy" sloops at $1.50, to 36" racing sloop for power and sail, may also be radio controlled, complete kit $22.50. And all the popular express cruisers and power yachts, runabouts, merchant and naval craft too numerous to describe. Come in and see these and many other models at

MAIL ORDERS INVITED

HOBBIES & CRAFTS UNLIMITED
741 View Street Phone 2-7832

SMALL ELECTRIC INCUBATOR, $25. 8-2887.

CONTRACTOR'S POWER POLE, complete. 110-220 volt. 2-3566.

REMINGTON TYPEWRITER WITH oak desk. 9-2595.

CHILDREN'S SHOES FITTED AT home. Foot Prince, 4-0323.

FOR PICTURE FRAMING DIGGON'S

TREADLE SEWING MACHINE, AS new. $75. 4-1879.

FOR RUBBER STAMPS. DIGGON'S

29 WANTED MISCELLANEOUS

WALLY GRAY
Pays Cash for Used Furniture
2 1631

WE BUY SELL CAMERAS, RAdios, trunks, etc. Give us a call Island Trading, 4-5354.

GOOD BOOKS ALWAYS BOUGHT
HAUNTED BOOKSHOP
845 Fort Street 2-1427

FURNITURE AND APPLIANCES PURCHASED FOR CASH
KILSHAWS—4-6441

WANTED BY PENSIONER — Wheelbarrow, good condition. 3-8863.

CASH FOR POTS, PANS, DISHES, etc. Pandora Used Furniture, 1050 Pandora. 3-6319.

3-D CAMERA AND VIEWER OR projector; also B flat clarinet. 9-2727.

DOLL'S BUGGY FOR 8-YEAR-OLD. 4-2585.

15 TO 20 CU. FT. FREEZER, IN good condition. 4-0403.

CARPETORIUM BUYS GOOD USED rugs. 3-2861.

HIGHEST CASH PRICES PAID for good used clothing. 2-2814.

BOOKS? SELL THEM TO US. ADELphi Book Shop, 822½ Fort. 5-1746.

WANTED — USED FURNITURE Holland Bros. & Co. 3-0913.

WANTED TO BUY, SOME 4-INCH used pipe; also 2x8 lumber. 2-2751.

30 SWAPS

WILL SWAP HIGH-OVEN HOTpoint electric range for Cyclos oil range. Phone 2-0311.

31 PETS

CANARIES, BUDGIES, GOLDfinch-Mules, Flying Squirrels. Bird Wonderland, 1611 Douglas, 2-6731.

GINGER KITTEN, ALSO GREY part Persian, require good homes. C.P.L., 4-9692 or 4-6554, 10-5 p.m.

CANARIES — ROLLERS, AND orange colors. Express free. 4-6969, or Victoria Press, Box 330.

31A POULTRY, HATCHING EGGS, ETC.

POULTRY EQUIPMENT? ASK our Poultry Specialist for suggestions and advice. See Scott & Peden Ltd. 4-7181 506 Cormorant Street.

WANTED — LIVE FOWL AND roasters. Top prices. Weighed at your place. 8-1182 or 8-2683.

TOP PRIZES FOR LIVE FOWL AND roasters. Phone 9-2027.

TOP RATE PAY FOR LIVE POULtry. Victoria Poultry. 3-0952.

31B LIVESTOCK AND FEEDS

MINK FARMER NEEDS HORSES, etc. Phone anytime. 8-3085.

TWO FRESH HOLSTEIN HEIFERS. 9-1607.

NO. 1 OAT STRAW. 8-3009.

32 MOVING and HAULING

TRUCK RENTALS

Tilden's have the truck for you
No matter what you want,
We'll supply a dolly, too,
To speed the moving job for you.

TILDEN RENTS ALL
TYPES OF CARS AND TRUCKS
855 Douglas Street 3-2131

34 HOTELS

ROOMS $10.00 WEEKLY
Lots of hot water and heat. Telephone and elevator service. Warm comfortable, fireproof. Just a few available now.

ROYAL OLYMPIC HOTEL
Johnson at Douglas Phone 4-1187

Ritz Hotel, 710 Fort St.
FURNISHED APARTMENTS AND ROOMS 3-1031
Elevator Service Permanent Transient

GLEN COURT HOTEL
$7 a week up. 707 Blanshard St.
Phone 4-0080

FAIRFIELD HOTEL
710 Cormorant St. 4-0222

BEVERLEY HOTEL
In city centre moderate rates transient and permanent guests housekeeping rooms TV in lounge 724 Yates Phone 4-0611

JAMES BAY HOTEL
TRANSIENT — PERMANENT
REASONABLE RATES
270 Government Street, 4-7151

THE GLENSHIEL, 606 DOUGLAS. A residential hotel providing every comfort for elderly people. 3-4164

35 BOARD AND ROOM

BUSINESS LADY AND 2-YEAR-old daughter wish board and room in a private home with no more than one child. Prefer home in Jubilee district. Please reply to Victoria Press, Box 1445.

ACCOMMODATION IN HOME OF retired nurse for elderly people, Oak Bay. 5-4937.

PARTIES WILLING TO SHARE rooms with full room and board. Home surroundings. Reasonable. 2-4836.

BRIGHT, CLEAN, WARM ROOM and board for 2 gentlemen. Ground floor. Close to bus and park. 4-6316.

ROOM AND BOARD FOR 2 girls, or 2 men in good home. Washing inclusive. Very close to town. Phone 4-6352.

$50 — GIRL OR WOMAN, NICE home, TV. Willows district. 2343 Pacific Avenue. 3-0593.

JAMES BAY HOTEL. 270 GOVERNment. 4-7151.

CRAIGMYLE 1037 CRAIGDARroc. Hot and cold water 4-0031

EXCELLENT BOARD AND ROOM. Young man. 1120 McClure after 4.

ROOM AND BOARD FOR WORKING man. Fairfield district. 5-2532.

COMFORTABLE HOME FOR WORKing man. Gorge district. 3-6709.

VACANCY AT THE QUEENS AVE. Rest Home. 4-3505.

ROOM AND BOARD. PHONE 2-4758.

ROOM AND BOARD IN CATHOLIC home for working man. 2-5295.

ROOM AND BOARD FOR YOUNG working man. 3-3416.

37 ROOMS TO RENT FURNISHED

LUXURIOUSLY FURNISHED rooms. 1015 Joan Crescent. 4-2795 after 5 p.m.

COMFORTABLE SLEEPING ROOM. Near buses. 3-9670.

ANYTHING
You don't need? Sell it for cash through classified ads.

38 HOUSEKEEPING ROOMS TO RENT FURNISHED

BED-SITTING ROOM. EVERYthing found. Hot plate. $23. Business lady. Non-smoker. Eves. 2-7203.

BRIGHT, FRONT, 2-ROOMED suite, close in; adults only. $35 month. 9-3621.

EXCELLENT FOR YOUNG couple, two rooms, everything found. 2-5293 after 7 p.m.

2-ROOM SUITE. BED-SITTING room with kitchen. Everything supplied. $40 month. 2-4315.

VILLA ELEANOR. COSY ROOM. Weekly rates. 601 Trutch. Phone 2-2234.

DECORATED ROOMS. ALL FOUND. On Government St. 4-7897.

LARGE ROOM. SUIT WORKING man, close in. 953 Balmoral.

FRONT ROOM, BEDDING, dishes, bus working person. 4-4742

ROOM UPSTAIRS, $25 MONTHLY. Close Parliament. 617 Michigan.

SINGLE ROOM WITH BASIN. 521 Simcoe. Phone 3-5504.

2 NEAT, REASONABLE ROOMS, near Central Park. 5-1766.

40 FLATS AND APARTMENTS TO RENT, FURNISHED

LOW WINTER RATES
At the San Sebastian and Victoria Courts, Gorge Road, two miles from the city centre on bus route. Rates by the week. Everything supplied except food, including maid service once a week. San Sebastian 3-9632; Victoria Court 4-9432

FAIRFIELD — 1024 PAKINGTON, cute and very warm ground-floor bachelor suite, Pembroke bath, oil heat, furniture includes electric range and refrigerator. Suit one person. $60 or $65. March 1. 2-4312 (eves. 3-3640) Dickie & Co., 833 Fort.

LARGE, COMFORTABLY FURnished, 3-room flat near sea, park, transportation, in good quiet district. All utilities included. Private. Own entrance. Suitable 3 adults. 4-8404.

SELF-CONTAINED AND FURnished basement suite to rent for one working person. $35 month. Phone 4-8852.

IMMEDIATE — 3-ROOM, SELF-contained, waterfront, lovely view, $50. Apply 2862 Admirals. Phone, evenings, 2-8391.

DE LUXE ONE-BEDROOM SUITE completely redecorated, TV, bed-chesterfield, double bed. $120 month. 3-8385.

$55. FAIRFIELD—LARGE, BRIGHT two rooms with kitchenette, gas range, refrigerator, washer. Baby welcome. 5-4656.

DE LUXE MODERN UNIT. DAY, week or month. Close town, park and Buildings. Thunderbird Motel. 4-0632. 5-4761.

ATTRACTIVE TWIN-BED MOTEL unit. Available immediately. Close to town. 2-7553.

SMALL UPSTAIRS SUITE FOR quiet adult couple. Close in. Rent $45. 3-1610.

GROUND FLOOR DE LUXE THREE rooms including TV. Suit 3 adults. 1270 Yates Suite 8.

SUNNY THREE-ROOM APARTment. Oil-O-Matic heat, washer. Gorge district. Phone 5-2543.

FURNISHED 3-ROOM DUPLEX; wood and coal stove. Pay all utilities. $60 a month. 4-2034.

2 LARGE ROOMS, PRIVATE bath. Gas range. 5-3888.

ISLAND AUTO COURT
Winter Rates.—8-2151.

BED-SITTING ROOM WITH KITchenette, 5-2874.

TWO-ROOM SUITE, $45, INCLUDing light, water, fuel. Phone 2-4136.

40A FLATS AND APARTMENTS TO RENT, UNFURNISHED

BEGBIE STREET—Spacious, well-heated, 3-room suite equipped with gas range. Close to good shopping district. $65 per month.

MORRISON APARTMENTS—Fairfield. Ground floor, 1-bedroom suite for immediate possession. Range included. $67.50 per month.

OAK BAY AVENUE—Modern, 2-bedroom suite equipped with electric range and refrigerator. TV connection included. One child accepted. $100 per month.

Contact Rental Department
KER & STEPHENSON, LIMITED
4-4127

FAIRFIELD—ONE-BEDROOM SUITE on ground floor; refrigerator and stove; nice location in a private home; $60.

BACHELOR SUITE — Near Jubilee Hospital; bed-sitting room, kitchen, bathroom; range and refrigerator; $60.

BROWN BROS. AGENCIES LTD.
1125 Blanshard Street 4-5741

TWO-BEDROOM SUITE. ELECTRIC stove and fridge. Hot water heat. Available March 1st. $72.50 per month. Alexander Apartments, 791 Pandora Avenue. See caretaker, Suite 402, or Carmichael & Co. Ltd., 1239 Broad Street, 4-7341.

ROCKLAND AVENUE — SPACIOUS, modern, two-bedroom apartment with large living room and fireplace; separate dining room; unsurpassed view. For immediate possession. No children. $140 per month. Phone owner, 2-3770.

OAK BAY AVE. — BACHELOR suite, electric range, refrigerator, garage and oil heating supplied. Washing machine available. $75 per month. The B.C. Land & Investment Agency Ltd., 922 Government Street. 4-4115.

COSY THREE-ROOM, SELF-CONtained lower suite, newly decorated, electric stove. Near stores and bus. $55 per month. Rear of 1219 Old Esquimalt Road.

ESQUIMALT
1-bedroom suite, self-contained, $50 per month. New condition. Northwestern Securities of Victoria, Ltd. 4-8054.

SPACIOUS, WARM, 3-ROOM, SELF-contained. Gas range, heat, hot water and washing facilities supplied. Adults. $65. 7-3172.

HARO APARTMENTS, 1400 BEACH Drive. Excellent two-bedroom apartment available immediately. Rent $100. Close to Victoria Golf Club, shopping centre and Windsor Park. The Canada Trust Co., 2-8111.

SEACREST APARTMENTS, 2565 Beach Drive, two-bedroom de luxe suite, equipped with electric stove and refrigerator, $115 a month. 5-3081 for appointment.

BACHELOR APARTMENT IN small block, suitable for one person. Reduced rent for caretaking services. Apply Victoria Press, Box 1455.

ROCKLAND AVE.—LARGE LIVING room, kitchen, bathroom, small bedroom. $70. Phone 5-2215.

SPACIOUS BACHELOR SUITE IN excellent apartment building, available March 1 at $67.50 per month. Hagar & Swayne Ltd., 4-0531.

BRENTWOOD — 4 ROOMS, AUTOmatic heat, refrigerator, stove supplied. $60. V. C. Dawson, Sluggett Road. Keating 132-K.

EXCELLENT SITUATION IN OAK Bay. Attractive 2-room ground-floor suite fronting lovely garden. Single lady preferred. $47. 5-1987.

3-ROOM BASEMENT SUITE, ELECtric stove and refrigerator. Automatic washing and drying facilities. Rent $75. Phone 2-4882.

3 ROOMS AND BATH, HOT-WATER heat. Apply Ste. 14, Normandy Apts., corner Cook and Balmoral.

THREE-ROOM, SELF-CONTAINED apartment; large living room with fireplace. 1392 Rockland. 3-9482.

UNFURNISHED 3-ROOM SUITE for rent. March 15. Call after 5 p.m., 1323 Minto Street.

FOUR-ROOM UPSTAIRS SUITE, bathroom. New annex. Heater and rangette. Adults $45. 5-1633.

OAK BAY—LOVELY THREE-ROOM suite, very warm, $85. Randall Ltd., 4-8109.

4 ROOMS, 2 BEDROOMS, UPPER DUPLEX, SELF-CONTAINED. $60. MARCH 1. 4-8982. 2-1395.

2-BEDROOM FRONT SUITE IN newer block near Park and sea. Adults. $89. 2-0918.

5-ROOM GROUND-FLOOR SELF-contained apartment. Available March 1. 2-3993 after 5.30 p.m.

SUITE IN MODERN APARTMENT, March 1st or 15th, near St. Joseph's Hospital, $65. 2-8777.

2 OR 3-ROOM BASEMENT SUITE, partly furnished, private entrance. Immediate possession. Phone 9-4328.

TWO-ROOM, WATERFRONT, stove. $37.50. Phone 5-3205.

RADIO PROGRAM LISTINGS

(These program listings are as supplied by the stations themselves and The Times is not responsible for last minute changes or other alterations.)

TUESDAY NIGHT PROGRAMS

Time	CKDA 1280 kc	CJVI 900 kc	CBU 690 kc	KIRO 710 kc	KOMO 1000 kc	CJOR 600 kc	CKWX 980 kc
6.00	News Sports	News; Sports	Rawhide	Harmon Sports	Spotlight Review	City Mike	News
6.15	Top 50	Life Begins at 80	Roving Reporter	Lowell Thomas	Alex Drier	Easy Listening	Sports Desk
6.30	News; Top 50	Life Begins at 80	Neighborly News	Amos 'n' Andy	The Big Sound	Easy Listening	News; Bob McGavin
6.45	Top 50	News; Comment	After Dark	Amos 'n' Andy	The Big Sound	Easy Listening	Bob McGavin
7.00	News; Top 50	Headlines; Quiz	CBC News	Clifford and Clark	News; Designed	Hi-Fi Concert	News; Labor Forum
7.15	Top 50	Quiz Club	Talk	Clifford and Clark	for Listening	Hi-Fi Concert	Bob McGavin
7.30	Top 50	Cruel Sea	Polka Party	Robt. Q. Lewis	News of the World	Hi-Fi Concert	Bob McGavin
7.45	Top 50	Cruel Sea	Polka Party	Robt. Q. Lewis	One Man's Family	Hi-Fi Concert	Bob McGavin
8.00	News; Tel-Opinion	News; Weather	Anniversary	Robert Q. Lewis	News; Dragnet	News; Rendezvous	News; Roy Jacques
8.15	Tel-Opinion	Vienna Dreams	Performance	Robert Q. Lewis	Dragnet	Rendezvous	Roy Jacques
8.30	Barn Dance	Assignment	Anthology	Robert Q. Lewis	News; Operation	Assignment	Moods in Music
8.45	Barn Dance	Assignment	Anthology	Robert Q. Lewis	Entertainment	Assignment	Moods in Music
9.00	News; Memories	News; Waring	Let's Make Music	KIRO Calling	News; Biography	Assignment	Counterspy
9.15	Memories in Music	Fred Waring	Let's Make Music	KIRO Calling	Biography in Sound	Assignment	Counterspy
9.30	Memories in Music	Front Row, Centre	Leicester Square to	Back to the Bible	Biography in Sound	Take It From Here	Casanova
9.45	Memories in Music	Front Row, Centre	Broadway	Back to the Bible	Biography in Sound	Take It From Here	Casanova
10.00	News; Weather	News; Weather	CBC News	World Final News	News	News; Around Home	News
10.15	House Party	Today in Sports	Critics at Large	Weather	Local News	Red's Platter Party	Dream Music
10.30	House Party	Press Conference	Distinguished Artists	Music Hall	Concert Preview	Red's Platter Party	Close of Day
10.45	Party; Sports	Press Conference	Distinguished Artists	Music Hall	Concert Preview	Party; Sports	Chapel Chimes
11.00	News. Party	News; Sports	Midnight Concert	Music Till Midnight	Bedtime News	News; Party	News; Sports
11.15	House Party	Memory Lane	Midnight Concert	Music Till Midnight	Album of Classics	Red's Platter Party	Date With Norris
11.30	House Party	Memory Lane	Midnight Concert	Music Till Midnight	Album of Classics	Red's Platter Party	Date With Norris
11.45	House Party	Memory Lane	Midnight Concert	Music Till Midnight	Album of Classics	Red's Platter Party	Date With Norris

WEDNESDAY PROGRAMS

Time	CKDA	CJVI	CBU	KIRO	KOMO	CJOR	CKWX
8.00	News: Sports						
8.00	News; Sports	News; Breakfast	News; Bill Ryan	Clifford and Clark	News; Weather	News	News; Sport
8.15	Top O'Morn	Breakfast Show	Morning Music	Weather; Sports	Dial 1000	Time and Tunes	Bill Davis
8.30	News; Top O'Morn	News; Breakfast	Morning Music	David Vaile	Dial 1000	Billy Browne	News; Bill Davis
8.45	Roving Reporter	Breakfast Show	Laura Limited	Howard Miller	Dial 1000	Billy Browne	Bill Davis
9.00	News; Who Am I?	News; Mystery Mldy.	BBC News	Wendy Warren	News; Dial 1000	Billy Browne	News; Bill Davis
9.15	Guy Lombardo	Book of Memories	Good Neighbor	Backstage Wife	Dial 1000	Billy Browne	Bill Davis
9.30	Meet the People	Aunt Mary	Morning Concert	Helen Trent	Dial 1000	Who Am I?	Bill Davis
9.45	Meet the People	Doctor Paul	Morning Concert	News	Katherine Wise	Guy Lombardo	Bill Davis
10.00	News; Cash Clues	News; Six for One	Morning Visit	Norah Drake	Bandstand	News; Homemakers	News; Bob McGavin
10.15	Cash Clues; Quiz	Six for One	Happy Gang	Aunt Jenny	Bandstand	Homemakers	Bob McGavin
10.30	Cash Clues	Perry Como	Happy Gang	Dr. Malone	Bandstand	Homemakers	Bob McGavin
10.45	Cash Clues	Song Shop	Word of the Lord	Our Gal Sunday	Bandstand	Homemakers	Bob McGavin
11.00	News; Lawrence Welk	News; Eddie Fisher	Radio Theatre	Right to Happiness	Bandstand	News; Memory Lane	News; Bob McGavin
11.15	Lawrence Welk	Top Tune Time	Kindergarten	Second Mrs. Burton	Bandstand	Memory Lane	Bob McGavin
11.30	Maple Leaf Junction	Radio Theatre	Through the	Strike It Rich	Bandstand	Mortimer's House	Kate Aitken
11.45	Top 50	Lawrence Welk	Listening	Pat Buttram	Bandstand	Mortimer's House	One Man's Family
12.00	News; Wthr.; Top 50	News; Music	Glass	News	News	News; Melodies	News; Weather
12.15	Top 50	Music For You	News; Showcase	Cecil Solly	Farm News	Kiddies Karnival	Rhythm Pals
12.30	News; Sports	News. Weather	Farm Broadcast	CBS House Party	Katherine Wise	Kiddies Karnival	News; Pals
12.45	Top 50	Music For You	Farm News	CBS House Party	Katherine Wise	News; Around Home	Rhythm Pals
1.00	News; Great Hits	News; 50-a-Day	Afternoon Concert	Arthur Godfrey	Bill Goodwin	House of Music	News; Bill Davis
1.15	Great Hits	Where Am I?	Afternoon Concert	Arthur Godfrey	Bill Goodwin	House of Music	Bill Davis
1.30	News; Hits	Six For One	Afternoon Concert	Arthur Godfrey	Bill Goodwin	House of Music	Bill Davis
1.45	Great Hits	Six For One	Afternoon Concert	Arthur Godfrey	Bill Goodwin	News: Music House	Bill Davis
2.00	News; Hits	News; Town	School Broadcast	Arthur Godfrey	True Confessions	Take It Easy	News; Nina
2.15	Great Hits	Around Town Today	School Broadcast	Arthur Godfrey	True Confessions	Take It Easy	Neighbor Nina
2.30	Great Hits	Around Town	News; Matinee	Judith Lane	Woman in House	Take It Easy	Neighbor Nina
2.45	Great Hits	Around Town	Matinee	Road of Life	Dr. Gentry	Take It Easy	'57 Time
3.00	News; Pringle	News; Town	Matinee	Ruth Ashton	Five Star Matinee	Take It Easy	News; Tops in Pops
3.15	Norm Pringle Show	Around Town	Matinee	Percy Faith	Five Star Matinee	Take It Easy	Tops in Pops
3.30	Norm Pringle Show	Around Town	Favorites	Songtime	Hilltop House	Houseparty	Tops in Pops
3.45	Norm Pringle Show	Around Town	Today's Music	Housewives' League	Pepper Young	Houseparty	Tops in Pops
4.00	News; Pringle	News; Town	Today's Music	Housewives' League	News; Dial 1000	News; Teens	News; Tops in Pops
4.15	Norm Pringle Show	Around Town	Today's Music	Heading Home	Dial 1000	Theme For Teens	Tops in Pops
4.30	Kiddie Kapers	Rolling Home	Young pianist	Heading Home	Dial 1000	Theme For Teens	Tops in Pops
4.45	Kiddie Kapers	Rolling Home	Legends of England	Heading Home	Dial 1000	Theme For Teens	Tops in Pops
5.00	News; Sheriff	News; Rolling Home	News; Weather	Ed. R. Murrow	Dial 1000	Hit Parade	News; Bob McGavin
5.15	The Sheriff	Rolling Home	Byline; Sports	Northwest Roundup	News	Hit Parade	Bob McGavin
5.30	The Sheriff	Rolling Home	Music by McMullin	Weather; Stocks	Weather; Stocks	Hit Parade	News; Bob McGavin
5.45	The Sheriff	Rolling Home	Music by McMullin	News	Elmer Pterson	Parade; News	Tops in Pops

40A FLATS AND APARTMENTS TO RENT, UNFURNISHED

$55. UPPER DUPLEX, CLOSE IN. Clean, 4 rooms, automatic heat. Refrigerator and gas range. 2-2282.

AVAILABLE NOW, NEWLY DECORated two-room suite. 3-2636.

LARGE HEATED APARTMENT. children welcome. 3-5112, 2-6835.

3 LARGE ROOMS, COAL STOVE. Bus line, James Bay. 4-8772.

2 OR 3 ROOMS. CHILDREN, STOVE and light. 3-5835.

FOUR ROOMS, SELF-CONTAINED, $65 and gas. 3-9993.

SELF-CONTAINED 3-ROOM SUITE. Phone 2-2868 after 3 p.m.

THREE ROOMS AND BATH, HEATed; adults; garage. 423 Young.

TWO ROOMS, PRIVATE BATH, $45. Apply 540 Dallas Road.

THREE-ROOM, STOVE, CENTRAL, $45. 5-1066.

THREE-ROOM SUITE. ONE CHILD welcome. 439 Superior.

ALKAZAR MANSION, 4 ROOMS, $65. Refrigerator. Adults. 4-5964.

41A FLATS AND APARTMENTS WANTED UNFURNISHED

LARGE GROUND FLOOR OF older house, 2 bedrooms, etc., heated; near bus. Phone 4-6390.

HOUSE OR DUPLEX URGENTLY required. Rentals Unlimited. 2-3544.

42 HOUSES TO RENT FURNISHED

FULLY-FURNISHED COTTAGE
Includes dishes, linen, refrigeration, excellent cooking facilities, garage. One block to school, 10 minutes to city centre, on two bus lines. Craigflower Auto Court, 4-6330.

42A HOUSES TO RENT UNFURNISHED

LARGE FAMILY HOME ON Dunedin Street Three bedrooms and bathroom upstairs; living room, dining room, large kitchen (including stove), pantry, bedroom and toilet on main floor. Full basement, new furnace, new wiring. Suitable for renting rooms or shared accommodation. $85 monthly or consider less on lease. Apply Mr. Anderson, Stewart & Hudson office, 418 Gorge Road.

VIEW ROYAL—Modern 3-bedroom bungalow equipped with electric range. Automatic oil heat. For immediate possession until July 31. $80 per month.

Contact Rental Department
KER & STEPHENSON, LIMITED
4-4127

BRENTWOOD DISTRICT, NEAR waterfront, six-room bungalow, three bedrooms, basement, furnace, garage, wired for range. $70 month including water. Available immediately. Phone 2-9261 Local 262.

HILLSIDE AVENUE—2-BEDROOM house, full basement. Rent $75 per month and available March 1. Hagar & Swayne Ltd. 4-0531.

AVAILABLE MARCH 1. HILLSIDE off Douglas, 6 rooms plus 2-room suite which could be sub-let, $75 per month. 5-1070.

TWO-BEDROOM HOME IN LANGford, $50. Apply Sundays, 2874 Millstream Road; week days phone 4-3089.

LANGFORD — SIDE-BY-SIDE 4-room duplex, 2 bedrooms and carport. $55. Child welcome. Phone 5-5125.

TWO-FAMILY RESIDENCE, TWO acres, cow barn. $75. 3-0327.

SIDE-BY-SIDE DUPLEX. SELF-contained. $45 a month. Phone 5-5159.

4-ROOM HOUSE ON SIMMS AVE. Phone 2-1936.

7-ROOM HOUSE, $60. 3-5898.

43A HOUSES WANTED TO RENT, UNFURNISHED

RETARDED CHILDREN'S ASSOCIATION DESIRES TO RENT, PREFERABLY WITH OPTION TO BUY UNFURNISHED PRIVATE HOME WITHIN THREE-MILE CIRCLE TO BE USED AS SCHOOL, AND ASSOCIATION HEADQUARTERS. ACCOMMODATION NEEDED FOR THREE CLASSROOMS OF 10 STUDENTS EACH. CHILDREN ARE WELL DISCIPLINED AND WELL BEHAVED. PLEASE REPLY VICTORIA PRESS, BOX 1454.

MODERN 3-4 BEDROOM HOUSE, (Oak Bay area preferred), wanted by English family. Careful tenants. Phone 2-4379.

TWO-BEDROOM UNFURNISHED suite or house, preferably James Bay district. 5-3693.

43B HOUSES WANTED TO RENT, FURNISHED OR UNFURNISHED

WANTED TO RENT — LARGE house, for guest home. Furnished or unfurnished. Phone 3-7400.

44 HALLS, STORES and OFFICES TO RENT

STORE TO RENT. SOUTH SIDE of Fort Street. Between Vancouver and Cook. Unheated. Available March 1. Good location for antiques. $70 per month on lease. Pemberton, Holmes Ltd., 1002 Government St. Phone 4-8124.

SMALL STORE, GOOD LOCAtion $45
Large store, Johnson Street $100
Upper floor, large area $100
Brown Bros Agencies Ltd.
1125 Blanshard St. 4-5741

TRY NEWSTEAD HALL FOR SIZE, every convenience. 5-5529, any time.

44 HALLS, STORES and OFFICES TO RENT

Large, bright store or office, full basement, walk-in vault. Monthly tenancy or lease, $135 monthly. Apply

FRASER BISCOE
576 Yates St. 3-9413

YARROW BUILDING — SUITE OF outside offices available. 788 sq. ft. Utilities and full cleaning service. $164 per month. The Royal Trust Co., 608 View Street, 3-4126.

MODERN OFFICES
Stobart Building, 745 Yates. Elevator and janitor service. 4-5541.

FOR RENT — GROUND FLOOR office space with show window. 719 View. 2-2521.

STORE, FRONT AND BACK ENtrance. Approximately 600 feet. Oak Bay. 5-3888.

45 MISCELLANEOUS TO RENT

STEEL SCAFFOLD, 40 FEET height, with wheels, for rent daily; also folding chairs for rent. 2-3811.

47 CARS FOR SALE

PLIMLEY CAR CENTRE

1 ONLY

1956 STUDEBAKER "Golden Hawk." A family sports car in tutone green, low mileage, executive driven. Original price $5,030.
SAVE $1000
NOW ONLY $4030

1956 FORD Ranch Wagon. Low mileage $2595
1956 CONSUL Sedan. Only 6,000 miles $1595
1956 STUDEBAKER Champion Station Wagon $2695
1954 PACKARD Sedan $2475
1954 STUDEBAKER Commander Sedan $1595
1951 NASH Statesman $1025
1950 STUDEBAKER Champion $895
1954 HILLMAN Hardtop $1145
1957 PLYMOUTH Tudor. Only 300 miles. New car warranty. Only $2495

TRADES ACCEPTED
Terms to Fit Your Budget

PLIMLEY CAR CENTRE
WHERE THE NAME IS YOUR GUARANTEE
1010 YATES ST.
2-9121
Open 9 A.M.-9 P.M.

LOUIS NELSON
VANGUARD TRIUMPH BORGWARD
810 Johnson St. 3-6113

57 FORD Tudor Club Sedan, standard transmission; equipped; beautiful midnight blue metallic finish.
51 DODGE Sedan. Very clean, new tires, radio, air conditioner, turn signals $1095
53 TRIUMPH Mayflower, new paint, low mileage $595
50 VANGUARD Sedan. One owner $395
42 DODGE 5-Pass. Coupe. New tires $295

'52 FORD CUSTOMLINE SEDAN, overdrive, excellent condition throughout, $250 down, and take over payments. 2-0747.

47 CARS FOR SALE

NATIONAL MOTORS HAVE TOO MANY TRADE-INS ON THE FABULOUS '57 FORD SO OUT THEY GO AT ANY PRICE THAT WE CAN MAKE A DOLLAR

56 FORD Sedan. Blue, radio, heater, turn signals. Was $2,495 $2295
56 MONARCH tutone grey-white Sedan. Automatic transmission, heater, turn indicators, whitewalls. Was $3,295 $2995
56 FORD Fairlane Convertible. Loaded, tutone orange-white. Was $3,395 $3195
56 MONARCH Hardtop. Radio, heater, automatic, turn indicators, tutone green. Was $3,395. Now $2995
56 DODGE Tudor. Heater, yellow-black tutone. Turn signals. Was $2,495 $2395
56 DODGE Station Wagon. Tutone brown-tan, heater, turn indicators $2795
56 VAUXHALL "6". Lovely condition $1695
55 FORD Sedan. Heater, turn signals, etc. Bonded. Was $2,095 $1895
55 CHEVROLET Sedan. Heater, yellow-blue. Was $2,095 $1895
55 FORD Tudor. Heater, tutone blue $1895

LOW-PRICE SPECIALS

49 FORD Coupe $695
47 FORD Tudor. Heater, green $395
50 METEOR Sedan. Overdrive, heater $945
48 FORD Convertible. Radio, heater, turn indicators, maroon $595
51 CHEVROLET. Tutone coral-black. Tudor. Heater $995
47 MERCURY Sedan. Blue, turn signals, heater, etc. $345

ENGLISH BUYS

49 AUSTIN Sedan. Heater, grey $395
50 PREFECT blue Sedan. Heater $295
51 CONSUL. Very nice condition $695
53 VAUXHALL "6" Sedan. Heater, green $1095
55 ZEPHYR Sedan. Very smart tan $1595
55 CONSUL. With heater $1495

USED TRUCK CLEARANCE

48 FORD Panel $395
51 THAMES $165
55 FORD ½-Ton Pickup. Automatic, heater $1695
56 FORD F250. Cab and chassis, V-8 $2095
56 FORD ½-Ton $1895
TOP DEAL ON LATE-MODEL 1-TON.

NATIONAL MOTORS
819 Yates
848 Yates
4-8174

1951 FORD CUSTOM SEDAN, NEW whitewalls; good condition throughout; $875. Chet Dowman Service Garage, 724 Johnson, 3-1411 or 5-4897.

1956 METEOR, RIDEAU, FULLY equipped, 5,000 miles. Best cash offer. Accept agreement or first mortgage. 3-1187.

1947 FRASER. GOOD RUNNING order. $100. 3-6237.

47 CARS FOR SALE

OLSON MOTORS HAND SELECTED FOR QUALITY
And Low Mileage

56 METEOR Sedan. An immaculate car $2495
56 DODGE Regent Sedan. Showroom condition $2545
54 CHRYSLER Windsor Automatic. As new $2295
53 DODGE Sedan. 1-owner conditon $1495
53 CHEVROLET Bel Air. Power steering. Automatic $1745

Exclusive "No Risk Purchase" at the Plymouth Centre

12 MONTHS GUARANTEE

GET SET FOR SPRING SPECIALS

51 FORD Sedan. Very clean car $945
53 CHEVROLET. Completely reconditioned $1495
54 PLYMOUTH Club Sedan. A beautiful car $1645
50 PONTIAC Tudor. Tutone $699
54 CHEVROLET Tudor. Smart powder blue $1345
48 CHEVROLET Sedan. Value packed buy $495
53 PLYMOUTH Suburban. Radio, air conditioner $1695

All Time Purchases Protected with Personal Insurance, Road Service, Emergency Funds, Etc.

SHOP TILL 9.30 P.M.
UNDER DAYLIGHT-BRIGHT BLAZING LIGHTS

OLSON MOTORS
USED CAR DRIVE-IN SUPERMARKET
1056 Yates 4-1147

MIDTOWN AUTO SALES LTD.
945 Yates 2-2241

53 OLDSMOBILE "88" Sedan. Automatic. One owner from new $1,995
51 PONTIAC, powerglide $1,095
50 AUSTIN Sedan $445
49 FORD Sedan $595
49 PONTIAC Sedan $595
46 FORD Sedan. Tops $395
46 CHEVROLET Sedan $395
40 FORD Tudor $165
36 FARGO ½-Ton Pickup. Good mechanically $95
51 FARGO ½-Ton Pickup. Top condition $695

Trade Up or Down
SEE EARL, NORM OR CHARLIE

QUADRA AUTO SALES LTD.
837 YATES ST. PHONE 2-9837
TOP CASH FOR CLEAN CARS
WE TRADE UP OR DOWN

'42 PONTIAC WITH '46 AMERICAN model motor. Good shape. $100 or nearest offer. 8-3672.

47 CARS FOR SALE

Bernie Nicholls
REMEMBERS YOU IN HIS WILL

HE WILL
Buy your car.
HE WILL
Pay highest prices.
HE WILL
Give you cash.
HE WILL
Pay off finance company.
HE WILL
Trade down and give you a cash difference.
HE WILL
GIVE YOU OUR GUARANTEE ON LATE-MODEL CARS. 2,000 MILES OR 60 DAYS. CARS FROM $100 TO $5,000.

SHOP WITH NICHOLLS AND SAVE DOLLARS
UP TO 30 MONTHS BALANCE AT

QUALITY CAR SALES LTD.
1030 YATES 5-4622
TRADE UP OR DOWN
Open Evenings Till 9 p.m.

JAMESON MOTORS LTD.

1955 HILLMAN Husky Estate car. Heater $995
1954 NASH Metropolitan. Radio, heater, signals. Very clean $1095
1954 BUICK Country Hardtop. Automatic, radio, etc. $2495
1950 STUDEBAKER Champion 2-door. Overdrive $695
1949 PONTIAC Sedanette. Radio $695
1948 MERCURY Sedan $295
1948 CHEVROLET Sedan. Radio, heater $345

JAMESON MOTORS LTD.
740 Broughton St.
The Home of Hillman, Rambler, Metropolitan
Phone 4-8353; Night, 7-1189 - 2-3474

ESQUIMALT SERVICE
CORNER ADMIRALS AND ESQUIMALT ROAD

56 METEOR Rideau Hardtop, 5,000 miles $2645
55 PONTIAC Sedan. Automatic. One owner, low mileage, spotless condition, with radio, signal lights and heater $1995
53 BEL AIR CHEVROLET Sedan. Complete even to backup lights. Without a blemish $1495
51 CHEVROLET DE LUXE Sedan, tutone. Beautiful condition $945
49 FORD Sedan in perfect operating condition $625

10% DOWN
OR YOUR PRESENT CAR on a 24-Month Contract
3-5651 3-5651

NEW MOTOR, NEW TIRES, OVERhauled transmission. 1947 Kaiser sedan, cash sale, $275. 4-9574.

1946 MERCURY, 1950 ENGINE, dual carburetors, skirts, lowered, whitewalls. Very good. 3-6262.

1951 CHEVROLET FOUR-DOOR, good condition, $850. Phone mornings and evenings, 3-1898.

1941 FORD FOR SALE, $90 OR nearest offer. 5-5415.

1937 CHEVROLET COACH, NEW battery, $60. 3308 Glasgow.

1940 STUDEBAKER COUPE, GOOD transportation. $95 or offer. 8-3148.

1947 BUICK EIGHT, $400 OR best offer. Phone 4-3907.

47 CARS FOR SALE

WHY EMPRESS MOTORS USED CAR DEPT. OUTSOLD ALL VICTORIA DEALERS IN 1956
MORE VALUE
BETTER SERVICE
A GOOD DEAL and A GOOD DEAL MORE

Today's Specials
HALF PRICE

50 CHEVROLET De Luxe Sedan, $980—Half price $490.00
46 PACKARD Sedan. Was $595. Half price $297.50
48 STUDEBAKER Convertible Custom. Radio, heater. Was $500. Half price $250.00
49 FORD Sedan. Blue. $795—Half price $397.50
47 CHRYSLER Sedan. Radio, heater. $595. Half price $297.50
48 DODGE Special De Luxe Sedan. Radio, heater. Was $595. Half price $297.50

TOP BUYS

56 DE SOTO Sedan. Automatic, radio, heater, power steering $3695
56 BUICK Roadmaster Hardtop. Dynaflow, radio, heater, power steering, power windows, power brakes $4895
53 METEOR Sedan. Heater. One owner $1395
53 BUICK Special Hardtop Coupe. Dynaflow. Radio, heater, power steering $2295
53 PONTIAC Chieftain Sedan. Radio, heater, tutone blue-ivory $1695
53 PONTIAC Laurentian Sedan. Heater. Green in color $1495
53 PONTIAC Laurentian Sedan. Automatic transmission. Green $1595
51 PONTIAC De Luxe Sedan. Heater. Blue $1095
53 BUICK Roadmaster Sedan. Dynaflow, radio, heater $2050
54 PLYMOUTH Sedan. Heater. Blue $1695
54 PONTIAC 5-Passenger Coupe. Radio, heater. Green $1695
52 PONTIAC 5-Passenger Coupe. Radio, heater. Black $1295
52 PONTIAC Chieftain Sedan. Heater. Green $1195

FREE 1957 LICENCE

52 METEOR Sedan. Radio, heater $995
51 PONTIAC Chieftain Sedan. Heater $1095
50 PONTIAC Sedan. Radio, heater $895
49 OLDSMOBILE Sedan. Automatic, radio, heater $895
50 DODGE Sedan. Heater. Blue $895

Small Car Buys

55 VAUXHALL Cresta Sedan $1695
54 CONSUL Sedan. Blue $1095
51 VANGUARD Sedan $395
49 VAUXHALL 6-Cylinder. New condition $575
49 HILLMAN Sedan $295
49 AUSTIN Sedan $250

TRUCKS

55 CHEVROLET ½-Ton Pickup. Green. Like new $1650
53 PONTIAC Sedan Delivery. Side windows $1395
52 PONTIAC Sedan Delivery. Side windows. Blue $1145
50 CHEVROLET Sedan Delivery. Side windows. Extra seats $850
53 FARGO ½-Ton Pickup. Green $1050
46 G.M. ½-Ton Pickup $295

MANY MORE TOP BUYS
CALL TODAY
More People Buy Their Used Car at
EMPRESS MOTORS
2-7121 900 Fort

BROWNE - WILKINSON
New and Used Cars
AUTO SALES LTD.
847 Yates Street 2-7411

55 Zephyr Sedan $1595
1953 STUDEBAKER Sedan $1,195
1953 FORD Customline $1,395
1953 PONTIAC Coach $1,295
1951 CHEV. Sedan Delivery $950
1949 MONARCH Coach $750
1950 MERCURY Station Wagon $1,185

SPECIALS
1950 PREFECT $135
1949 AUSTIN $225
1946 CHEV PANEL $150
1948 MORRIS SEDAN $95

Daddy Ganner
Art Williams - Ted Wilkinson

SELLING? TRY ART'S CARS BURNSIDE AND HARRIETT 3-8302

NOTHING DOWN AT ART'S BURNSIDE AND HARRIETT 3-8302

1953 VOLKSWAGEN DE LUXE, with radio. 3-7905.

FOR DISPOSING OF UNNEEDED HOUSEHOLD FURNITURE AND MISCELLANEOUS ARTICLES FOR CASH IS A CLASSIFIED AD!

47 CARS FOR SALE

MORRISON MONTH-END SPECIALS
Make Your Choice NOW
SAVE On Our Prices
GET More for Your Car in Trade
GET 1957 Licences, Too!

55 CADILLAC Sedan. Hydramatic, power steering, power brakes, radio, heater $4795
57 OLDSMOBILE Sedan.
53 CADILLAC Sedan. Hydramatic, radio, heater $3395
56 PLYMOUTH Sedan. Automatic transmission, heater $2595
56 CHEVROLET, Powerglide, radio, heater $2595
56 MERCURY Monterey Hardtop Coupe. Automatic transmission, power steering, power brakes, radio, heater $3295
55 OLDSMOBILE
57 CHEVROLET. Heater $3195
56 METEOR Coupe Hardtop. Powerpack, radio, heater $2495
55 OLDSMOBILE Coupe. Super hydramatic, power brakes, heater $2895
51 CADILLAC Sedan. Radio, heater $2295
55 CHEVROLET Bel Air Hardtop Coupe. Automatic transmission, radio, heater $2395
55 CHEVROLET. Heater $2095
54 OLDS Sedan, heater $2495

EASY TERMS
NO MONTHLY PAYMENTS UNTIL APRIL 15

54 CHEVROLET Bel Air Sedan. Heater $1795
55 CHEVROLET. Heater $1795
53 MERCURY Sedan. Heater $1745
55 CHEVROLET 2-Door. Heater $1695
54 OLDSMOBILE. Power brakes, heater $2495
55 CHEVROLET. Heater $2145
54 FORD Station Wagon. Heater $1695
53 CHEVROLET $1575
54 CHEVROLET 2-Door De Luxe. Radio, heater $1645
53 CHEVROLET. heater $1545
54 CHEVROLET Sedan. Radio, heater $1445
53 CHEVROLET. Radio, heater $1595
53 METEOR Sedan. Custom. Automatic transmission, radio, heater $1495
55 ZEPHYR Sedan. Heater $1375

30-Day Exchange
Free Life Insurance and Other Buyers' Privileges

53 CHEVROLET. Heater $1445
51 OLDSMOBILE Sedan 98. Automatic transmission, radio, heater $1495
55 CHEVROLET Coupe. Radio, Heater $1595
54 CHEVROLET Sedan. Heater $1445
52 BUICK Sedan. Automatic transmission, heater $1395
53 CHEVROLET Sedan. Heater $1395
53 DODGE Sedan. Radio, heater $1395
52 MONARCH Sedan. Radio, heater $1395
52 METEOR 2-Door. Heater $1195
53 CHEVROLET 2-Door. Heater $1195
51 CHEVROLET Sedan De Luxe. Heater $1195
52 CHEVROLET Coupe. Heater $1245
52 CHEVROLET Coupe. Heater $1175
54 AUSTIN Sedan, A40. Heater $1045
52 PONTIAC Sedan. Heater $1145
49 PONTIAC. Radio, heater $895
51 FORD Sedan. Heater $875
49 CHEVROLET Heater $795
52 CONSUL Sedan. Heater $745
49 MERCURY Sedan. Heater $745
51 PLYMOUTH Sedan. Heater $795
48 PONTIAC Sedan. Heater $545
49 FORD 2-Door. Heater $545
48 CHEVROLET 2-Door. Heater $545
47 HUDSON Sedan. Heater $295

SAVE ON THESE OLDSMOBILE DEMONSTRATORS

56 OLDSMOBILE Hardtop Sedan. Automatic transmission, power steering, two-tone $3987
56 OLDSMOBILE Sedan Hardtop. Automatic transmission, heater, power brakes, two-tone $3748

USED TRUCKS

57 CHEVROLET Sedan Delivery V-8, Radio, heater $2695
56 METEOR V-8 Sedan Delivery. Overdrive, heater $2295
51 G.M.C. ½-Ton Pickup $795

Victoria's Busiest Dealer
MORRISON
Chevrolet Oldsmobile LTD.
940 Yates 3-1108
Chevrolet - Oldsmobile Cadillac

47 CARS FOR SALE

GLADWELL'S
Opportunity Sale Still Rolling
FRESH STOCK JUST OUT OF THE SHOP
HURRY!
THEY'RE GOING FAST!

1955 MERCURY
SEDAN. Smart tu-tone grey-yellow. Automatic transmission, power brakes, custom radio, air-conditioning heater. Was $2,895. Licence 26-841.
SAVE $400
$2495

1956 METEOR
NIAGARA SEDAN. Custom radio, heater. Was $2,495. Licence 25-817.
SAVE $300
$2195

1954 LINCOLN
SEDAN. Tu-tone green, automatic, power steering, brakes. Custom radio, air conditioning heater. Licence 39-802. Was $3,695.
SAVE $700
$2995

1956 MONARCH
PHAETON 4-DOOR HARDTOP, fully equipped. Licence 307-883. Was $3,695.
SAVE $500
$3195

1953 METEOR
SEDAN. Exceptional value. Licence 31-988. Was $1,395.
SAVE $206
$1189

1954 MONARCH
Automatic, power steering, radio, heater. Licence 29-825. Was $2,495.
SAVE $246
$2249

1956 MERCURY
MONTEREY TUDOR HARDTOP. Executive driven, fully equipped. List price $4,405.
SAVE $1210
$3195

WOW!
LOOK AT THE L-O-W PRICES NOW
IT'S MORE OF A STEAL THAN A DEAL

1953 PONTIAC
CHIEFTAIN SEDAN. Hydramatic. Custom radio, heater. Licence 32-225. Was $1,395.
SAVE $400
$995

1950 PONTIAC
CHIEFTAIN. Exceptional value. Was $995. Licence 32-873.
SAVE $200
$795

1950 MERCURY
SEDAN. Was $895. Licence 52-401. You can't lose at
$595

1951 PLYMOUTH
SEDAN. Licence 19-158. Real value. Was $995. Yours for
$749

1949 FORD
TUDOR. Radio, heater. Licence 28,551. Was $695.
SAVE $200
$495

60 MORE USED CARS AT UNHEARD OF VALUES

SMALL CAR VALUES

1949 AUSTIN
A40 SEDAN. Good condition throughout.
$245

1949 AUSTIN
DRIVE IT AWAY, ONLY
$99

1956 CONSUL
5,000 careful miles. Licence 21-678. Was $1,795.
$1595

1953 VAUXHALL
"6." Light grey with red interior. Regular $1,295.
SAVE $250
$1045

TRUCK BUYS TOO!
TOO GOOD TO BE TRUE

1954 CHEVROLET
½-TON
$1195

1946 FARGO
1-TON PANEL
$295

1948 AUSTIN PANEL
$100

1955 MERCURY
½-TON PICKUP. De luxe equipment.
$1595

1953 FARGO
½-TON
$1095

30 MORE TO CHOOSE FROM
GLADWELL'S DRIVE-IN MARKET
800 Pandora 4-7911 2-2111
OPEN EVENINGS

47 CARS FOR SALE

AT ROAF MOTORS
BUY WITH CONFIDENCE
CONDITION COUNTS

1956 DE SOTO Powerflyte 4-Door Sedan. 7,000 miles, single owner, power equipped. Was $4,550. NOW $4295
1956 DODGE "Royal" Sedan. Push-button drive, power steering, brakes, single owner, low mileage. Was $3,495. NOW $3195
1955 MONARCH Sedan. Automatic, radio, heater, very good condition. Was $2,695. NOW $2545
1956 DODGE Sedan. Radio, heater. Was $2,445. NOW $2275
1955 PLYMOUTH Sedan. Radio, heater. Was $2,095. NOW $1945
1954 DODGE Sedan. Radio, heater. Was $1,765. NOW $1645
1953 FORD Sedan. Automatic transmission, radio, heater. Was $1,595. NOW $1495

RANCH WAGON
1953 FORD De Luxe model. Radio, heater. Good condition $1795

FREE 1957 LICENCE ON ALL CARS

1953 BUICK Sedan. Radio, heater. Was $1,695. NOW $1545
1953 CHEVROLET Sedan. Heater. Metallic blue. Was $1,395. NOW $1265
1951 OLDSMOBILE "88" Sedan. Radio, heater. Good value $1190
1951 CHEVROLET Tudor. Powerglide, radio, heater $1145
1951 FORD Sedan. Heater. Was $1,045. NOW $945
1951 DODGE De Luxe Sedan. Heater. Was $1,075. NOW $945
1950 PLYMOUTH Sedan. Radio, heater. Was $1,065. NOW $945
1949 FORD Tudor. Heater, fully rebored motor. Excellent value $695
1948 OLDSMOBILE Sedan. Hydramatic, heater. Was $745. NOW $645
1948 PACKARD Tudor. Heater. Was $495. NOW $395
1947 PONTIAC Tudor. Heater. Was $465. NOW $395
1946 MERCURY Sedan. Heater. Was $465. NOW $345
1941 BUICK Sedan. Heater. Good value $245
1951 AUSTIN Sedan. Heater. Was $545. NOW $415
1949 HILLMAN Sedan. Heater. Was $395. NOW $345

TRUCK BARGAINS

1950 FARGO 3½-Ton, 4-5 yd. dump body and hoist. Was $2,095. NOW $1895
1954 FORD ½-Ton Pickup. Low mileage. Was $1,395. NOW AT $1295
1953 DODGE ½-Ton Express. Was $1,195. NOW $1045
1952 DODGE ½-Ton Express. Was $945. NOW $835
1938 FARGO 1-Ton Ambulance $145

ROAF MOTORS LTD.
THE EASIEST PLACE IN TOWN TO DEAL
YOUR DODGE, DE SOTO AND DODGE TRUCK DEALER
CORNER YATES AND COOK
Phone 4-7196 Open Evenings

Sedan Deliveries and Panels

54 CHEVROLET, low mileage, top condition $1395
50 CHEVROLET Special $395
49 PONTIAC, exceptionally clean $745
51 MERCURY ½-Ton Panel $595
51 FARGO ½-Ton Panel $595
49 INTERNATIONAL 1-Ton Panel with windows, reconditioned $395

52 PONTIAC Two-tone hardtop. Automatic, radio, heater, white-walls, etc.	$1,395
49 DODGE Sedan	$695
51 BUICK Sedan. Custom radio, heater. Wonderful car	$1,295
50 PONTIAC Sedan. One owner. Beautiful shape	$895
49 MERCURY Sedan. Custom radio, heater, top condition	$795
46 CHEVROLET. Clean. Special	$295
52 OLDSMOBILE "98" Sedan	$1,695
53 OLDSMOBILE "88" Sedan	$1,895
56 FORD, automatic equipped	$2,295
47 PONTIAC, custom radio, heater	$395
48 CHEVROLET Fordor	$495
48 CHRYSLER. All accessories.	$695
49 HILLMAN. Price	$250

MANY OTHER CARS AND TRUCKS TO CHOOSE FROM

52 MERCURY Pickup $795
52 AUSTIN ½-Ton Canopy $395

SPEEDWAY MOTORS
951 YATES STREET 3-3413
OPEN TILL 9 P.M.

SEE THESE!
AUSTIN A40 Sedan. A good investment $295
AUSTIN A40 Sedan. Tops at the price $395
PREFECT Sedan. Clean condition $295
MORRIS Oxford Sedan. Good! $495

MASTERS MOTOR CO. LTD.
Willys 4-Wheel Drive Dealer
815 View Phone 3-3541

47 CARS FOR SALE

844 FORT STREET
OPEN EVENINGS
BEST DEALS IN TOWN EVERY DAY

55 Chevrolet 3-Ton Cab and chassis (2), each	$1,895
55 Mercury 1-Ton Express	$1,895
53 Chevrolet Pickup	$995
52 Morris Panel	$295
51 Ford 1-Ton, cab over	$495
51 Morris Panel	$750
51 Morris Van	$450
51 Fargo Panel	$695
50 Ford Thames (2), each	$195
48 Ford Panel	$395
47 Ford Panel	$395
53 Oldsmobile Super 88 Hardtop, automatic; radio, heater	$2,050
47 Chrysler Royal Sedan	$395
53 Austin A40 Sedan	$795
53 Studebaker Lowboy	$1,495
42 Dodge Station Wagon	$295
47 Oldsmobile Hydramatic	$495
47 Packard Sedan	$395
52 Pontiac Automatic, radio	$1,295
50 Willys Station Wagon	$495
41 Chevrolet Sedan	$125
41 De Soto Sedan	$100

MOONEY & SONS
844 Fort St. Phone 3-3027
INTERNATIONAL TRUCK DEALER
Cars - Trucks - Tractors
Fritz Homan — Angus McDonald — Russ Bird.

NO CASH DOWN!

53 DODGE V8 Red Ram	$1,595
53 METEOR Sedan Delivery	$1,225
50 PONTIAC Tudor	$785
49 FORD Tudor. One owner. Should see this	$725
47 PONTIAC Sedan	$375
10-ft. Cartopper Boat	$85

CORONATION MOTORS
2-6313 or 3-4023
Burnside off Douglas

47A TRUCKS and TRAILERS FOR SALE

HI-LO TRAILER SALES
Sellers of mobile homes and travel trailers.
Nashua — Star — Transas
7 Miles north, corner of Trans-Canada Highway and Selwyn Road. Phone 8-2514. Always open.

LEISURE HOME TRAILERS
The most discriminating trailer buyer wants a Leisure Home. The demand for these fine mobile homes is so great that again our stock is sold out. New stock will be arriving later this month. Our sales lots cover the Island.
TRIANGLE SERVICE STATION AND TRAILER SALES
Oak Bay Junction
4-3825; Eves. 4-8456

1955 G.M.C. ½-TON PICKUP, 12,000 miles, first-class condition, radio, heater, signal lights, wide rear window, six-ply tires. Rubber foam seat. Hydromatic. Will sell reasonable or trade. Also one K-7 International truck. Outdoor Super Market, 3475 Quadra.

1953 CHEVROLET SEDAN DELIVERY, very clean, all new nylon tires. One owner. Price $1,195. May take Volkswagen or Metropolitan in trade. 3-3022.

1948 2½-TON FORD FLAT DECK stake sides. Offers wanted. Tilden Rent-a-Car, 855 Douglas Street, 3-2131.

WANTED, LIGHT TRAILER FOR carrying 12' boat. 3-2647.

47B PARTS, TIRES and ACCESSORIES

BATTERY LOW?
Get "HOTSHOT" Starts every morning from a "FRANCIS BATTERY"
12 VOLT Exch. $19.00
6 VOLT Exch. $11.50
FRANCIS BATTERY & TIRES LTD.
RETREADING SPECIALISTS
1412 Quadra St Phone 3-7032

DIRECTIONAL SIGNAL KITS
Self-cancelling. Customed to fit most cars. Special $9.95
DICKINSON & DUNN
Back of the Bay on Arena Way

MOTOROLA
CUSTOM AUTO RADIOS
The Worlds' Finest Auto Radio for all cars. Manual, Pushbutton, Selectronic. Now Transistorized. From $59.95.
$15.00 DOWN — $10.00 MONTH.
Immediate Installation at Our Service Lot.
KING TV
Sales — Service — Installations
4-9913 Johnson and Blanshard
B.C.'s Largest Auto Radio Dealer

NEW AND USED TIRES
Retreading and Vulcanizing
Francis Battery & Tires Ltd.
1412 Quadra St. Phone 3-7032

WRECKING '57 ZEPHYR, '55 DODGE, '51 HILLMAN AND '52 VANGUARD.
SANDY'S AUTO WRECKING
1023 VIEW PHONE 5-4478

CUT YOUR TIRE EXPENSES down. Try Ned's Tire Service for good used tires in all sizes.

CLARK'S AUTO PARTS, 3233 DOUGlas. Used parts for cars and trucks 3-8041.

FOR SALE — ONE PAIR HIGH compression heads from 1949-1954 Ford or Mercury. 3-7516.

GOOD USED CAR AND TRUCK parts. David St. Auto Wreckers. 2-9879. 526 David St.

AL'S AUTO WRECKERS, BAY AND Dundas. 3-8233 eves 4-4327

NEW 600/16, 670/15, $12.95 EX. Gavin Jack, 1317 Quadra, 3-0331.

FOR SALE, 2 SNOW TIRES, 760x15, tubeless. 3-4469.

47C AUTO REPAIRS and SERVICE

FAST TOP-QUALITY RADIATOR repairs, body work and painting at Morrison Chevrolet-Oldsmobile Ltd. Yates at Quadra. Phone 3-1106.

MOONEY'S AUTO BODY SHOP, 3-4177. Complete collision repairs, painting, etc.

EXPERT BODY WORK, TUNE-UP, alignment and brake repairs. Roaf Motors, 1061 Yates. 4-7196.

47D AUTO FINANCING and INSURANCE

Automobile Financing Auto Loans
Monthly instalment plan financing of automobiles, household appliances, furniture and commercial equipment.
Money-saving rates on direct auto loans. Life insurance up to $1,500 at no extra cost. Generous terms. Quick decisions.
Island Finances Limited
1112 Broad St. Phone 4-6831

ATTENTION CAR BUYERS
Our low-cost financing and insurance plan will help you make a better deal. BEFORE you buy, talk to us.
A. M. TAYLOR SPITTAL
1210 BROAD STREET

48 CARS AND TRUCKS WANTED

BEFORE SACRIFICING PHONE
MAYNARD'S AUCTIONEERS
Cash or Consignment
4-5921

48 CARS AND TRUCKS WANTED

IF YOU WANT CASH FOR YOUR car see Midtown Auto Sales Ltd., 945 Yates St., Phone 2-2241.

DOMINION MOTORS FREE APpraisals. Cash for cars. 5-5012.

CASH FOR CARS AT ART'S. BURNSIDE AND HARRIET. 3-8302.

CASH FOR CARS AND TRUCKS— Mooney's, 844 Fort Street. 3-3027.

CASH FOR OLD CARS AND trucks. Day or night. 4-9624.

49 BOATS and MARINE FOR SALE and WANTED

AMAZING NEW PRODUCTS IN STOCK
"NEVER-SEEZ"
A new concept in non-perishing bolt lubrication, especially good for exhaust manifolds, steam pipe connections, engine head bolts— prevents seizing.
"NU-DRI" SEALER
An outstanding achievement in a paint sealer that may be applied to any surface, wet or dry. Can be brushed, sprayed or rolled.
SHIP CHANDLERS (McQuade's) LTD.
1252 WHARF ST. Phone 3-1141

SPECIAL OFFER
17-Ft. Used Bryant Outboard Runabout complete with convertible top; remote controls, steering, spotlight and hardware. Ready to go $1195

OUTBOARD MOTORS
Special prices on all reconditioned and guaranteed used engines, 5 h.p. to 30 h.p. See and choose from this selection before the spring rush.
ANGUS MARINE
Sales & Service
2220 Douglas 4-7431

TRADE UP NOW TO AN EVINRUDE
Liberal Allowance
RECONDITIONED MOTORS

10 h.p. Evinrude (1956)	$312
7½ h.p. Evinrude (1956)	$275
25 h.p. Evinrude	$250

Complete line of 1957 Evinrudes
VICTORIA MARINE & INDUSTRIAL ENGINEERS LTD.
2007 Government Street 5-2407

RENT
Boat — Motor — Trailer
And hitch, complete, $6 or $7 per 24-hour day. Also tents, sleeping bags, air mattresses, camp cots and stoves.
Sportsmen's Equipment
TYEE BOAT RENTALS
On the Tilden Rent-a-Car Lot
855 Douglas Street 2-1033

SPRING PAINT-UP
Why not use the best Marine Paint "RESOLAC," "HI-TEX," TRIPLE "C"
For Anti-Fouling
All Fibreglas Materials in Stock
SURFACING PRODUCTS & MARINE SUPPLIES LTD.
845 Yates 2-1928

THINKING OF DIESEL POWER?
Compare our low prices and range of Lister high-speed diesels before you decide—8 to 77.bhp.
Lister air-cooled diesels, 5 and 10-bhp. from $278, for reliable economical inboard power, easy start, compact. Ideal for yacht auxiliary power.
Modern V-8 Interceptor Marine engines to 215-hp. at new low prices.
MAYHEW, STRUTT & WILLIAMS
2312 Douglas Street 4-3922

BOAT LUMBER FOR SALE IN small or large quantities, dressed to your size. E.G red cedar, yellow cedar, pine, bending oak, rough spruce oars. Extra long panels of marine plywood. Free boat plans and suggestions.
BUILDERS SASH & DOOR LTD.
350 Garbally Road
2-3171

BOAT LUMBER
EDGE GRAIN CEDAR
Wide and long lengths and other sizes.
DALZIEL BOX CO. LTD.
2800 Bridge St.
Phones 4-1422 and 4-3814

18' Utility with Kermath Mercury MK30 electric start outboard at wholesale.
ORR MARINE DISTRIBUTORS
130 Kingston St. 3-5813

BRONZE BOAT FITTINGS AND castings. Smith Bros.' Foundry Ltd., 632 Pembroke, 4-1625.

VAN ISLE MARINA LTD
Boat sales Hull, engine repairs
Building to order Sidney 393

REDWING 4-CYLINDER, 60-H.P. marine engine. Will sacrifice. 2-3565.

ELTO — B & S MARINE — ELTO 2643 Douglas St Phone Ralph 4-7843

51 PERSONAL LOANS

FUNDS AVAILABLE FOR LOANS, $1,500-$2,500. Custom Finance Ltd., 1012 Douglas Street, Victoria. Phone 5-1408.

51A MORTGAGE LOANS

CASH AVAILABLE FOR MORTGAGES
Consult the Manager of our Mortgage Department
Eric Charman
NORTHWESTERN SECURITIES OF VICTORIA LTD.
631 Yates at Broad
4-8054 4-4675

PLENTY OF MONEY
FUNDS ON HAND AND IMMEDIATELY AVAILABLE FOR MORTGAGE LOANS
Large and small amounts. Repayments to suit. Quick decisions. Current rate of interest. Speculative and home owner loans. Progressive advances during construction.
MORTGAGES AND AGREEMENTS PURCHASED
P. R. BROWN & SONS LTD.
1112 Broad Street Phone 4-7171
"SERVING VICTORIA FOR OVER HALF A CENTURY"

SIDE GLANCES By GALBRAITH

"I hope you like your new hostess job as well as I did—some days it was so interesting I neglected my personal affairs!"

51A MORTGAGE LOANS

$800 BONUS
$1,700 buys $2,500 agreement. Repayable at $25 per month bearing 7% interest. Further details supplied to yourself or your solicitor. Phone Mr. Ugar, Elgin 2183, or Delmar Realty Ltd., Elgin 3237, Vancouver.

WE HAVE FUNDS AVAILABLE FOR first and second mortgages. We also purchase existing mortgages and agreements for discount for cash. Call John Blair John Blair Limited, 312 Central Bldg. 5-3742, evenings 2-3777.

52 WANTED TO BORROW

$1,100 BUYS $1,863 SECOND mortgage payable 6½% interest. Monthly for 3 years when full balance to be paid. Property sold for $4,950 at $600 down. Above average location. For the right type of investor this could be very good. Full details available. Please call Mr. Douglas Hawkes at Douglas Hawkes Real Estate, 408A Royal Trust Building, 612 View St. Phone 4-7128 (after hours 2-9196).

INVEST IN WELL SECURED MORTgages at convenient monthly payments at 7% interest! Put those 1¼% dollars to work to earn more! Payoffs in 3 to 5 years. Also available are some well secured second mortgages with substantial discounts showing excellent yields. Call John Blair, John Blair Limited, 312 Central Bldg., 5-3742, evening 2-3777.

53 TIMBER

WILL PAY CASH FOR TIMBER OR land suitable for tree farming Frank O Rainsford B.C.R.F 923 Fort 2-3634 2-9888 eves

TIMBER, TIMBER LANDS, OR fir or cedar logs. Atom Lumber Company Ltd., 210 Esquimalt Road. 2-2249, 2-6621; eves., 5-4574.

54 BUSINESS OPPORTUNITIES

FRANK MARTIN AGENCIES
1114 BLANSHARD STREET

22 SUITES
BEST RENTAL LOCATION
$25,000 cash will handle, providing net returns annually of $12,000, 17% on capital invested, plus 4% Capital Increases. The building has black oil heating, and ten of the suites have two bedrooms each. All are equipped with new refrigerators and gas ranges.
For particulars, call Bill Kennedy, Home, 4-4026 or Office, 5-1513 and 5-3148

RESIDENTIAL SUPER-MARKET
Well-established and in exceptionally good location, 65 new homes expected in immediate district. All new and expensive equipment including 24-ft. meat counter. Rent is $125 per month with heat. FULL PRICE (plus stock), terms $15,500
Call Chet Sinden, Home 3-0395 or Office, 5-1513 and 5-3148

JOHN BLAIR LTD.
312 Central Bldg.

GROCERY CLOSE IN
Corner location, business increasing. Present TURNOVER BETTER THAN $40,000 per year. Fixtures $2,000. Equipment $2,500. Living quarters. Full price for business and fixtures, equipment $5,000 plus stock at invoice.

OAK BAY 10 SUITES
5 furnished. All modern, self-contained. Delightful location, sea views. Automatic heating. Laundry, carports. Shows better than 15% on investment. $30,000 cash will handle on asking price of $105,000
Call Arthur C. Agar 5-3742 or 3-6410 eves.

CONFECTIONERY AND GROCERY STORE
Strategic location. All fixtures and guaranteed $500 stock. Turnover $2,000, $2,500 per month. Rent $40 per month. Immediate possession. Price $2950
C. J. Harrington, 3-4161. Eves. 3-5846
HEISTERMAN & CO.
(Established 1864)
1121 Blanshard Street 3-4161

DUPLEX
CLOSE-IN FAIRFIELD
Separate entrances, meters, etc. Oil hot-water heat. Long-term tenants. Everything in top condition. One 2-bedroom and one 1-bedroom suite. Full basement with laundry facilities. Ideal investment or live in ownership. $3,900 down, at full price $13,950
C. Mallett at Western Homes, Ltd., 2-2157; Eves. 4-5670

GROCERY, CONFECTIONERY, Novelties
Close-in, busy central location, splendid building with living quarters. Very reasonable rent with long lease. All modern equipment, monthly turnover about $4,500, showing steady increase. Total price $12,600 with guaranteed stock of $4,000. Terms arranged. This is a thriving business and definitely worth investigating. Call M. A. Campbell.
PEMBERTON, HOLMES LTD.
1002 Government St. 4-8124
Will consider exchange for revenue property.

GROCERY AND CONFECTIONERY
Outstanding—Self-Serve. Sixty thousand yearly turnover. De luxe living quarters. Ideal location and business. 2 people can handle. For price, including building, fixtures, equipment and stock and further authentic particulars contact P. G. Williams, 4-9305; res., 4-9657. Financial Survey Ltd., 1324 Government St.

FIVE SUITES, NEAR JUBILEE. Net returns of approximately 12%. Ideal rental location. All units self contained with private entrances. Price, with good terms, $25,000. For further particulars please contact
THE CANADA TRUST CO.
2-8111 W. G. Fellner Res. 2-6774

BEACON HILL
10 rooms. Revenue $239 monthly. Comprising 2 large suites plus 5 steady rented rooms. Full price $14,700 with $4,300 cash. E. Clark 4-7146 days, 5-4778 eves. Island Investment Co. Ltd.

54 BUSINESS OPPORTUNITIES

DOWNTOWN WAREHOUSE
Approximately 20,000 sq. ft.
Approximately 150,000 cu. ft.
3,000 lb. capacity elevator.
New wiring throughout.
New heating system
Brick building.
5% first mortgage of approximately $32,400, payments $302 per month including interest. Down payment required $6,000, balance by vendor holding second mortgage Terms to be arranged.
Full price only $45,000
For details contact
Jack Chesman, 3-4833
K. R. Liss, 2-5865
PEMBERTON, HOLMES LTD
1002 Government St. 4-8124

FISH AND CHIP CAFE
Outstanding for good business and fine accommodation. Steady money-maker. Turnover $30,000.
Full price (terms) $12,500

CITY AUTO COURT
Exclusive Listing
This court was always a substantial money-maker. Located where the trend of real estate values is up. 18 units plus two-bedroom suite for the owner. For price and terms phone J. Coltis, Pemberton, Holmes Ltd., 4-8124; res. 4-6346.

K & S
An Ideal Business Location—Fort Street
Three stores now on the market, for sale to close an estate. For price and further details, apply J. Smith, 4-4127.
KER & STEPHENSON, LIMITED
909 GOVERNMENT ST.

UPTOWN CAFE
A MONEY-MAKER
Owner retiring, will sacrifice this busy, coffee shop. Large daily sales. Very low overhead. Closes Sundays and holidays. Short hours. All equipment in tip top shape. Good lease. Will provide detailed statements. A very sound business for $5950
(Good terms)
Mr. Damon, 4-7171. P. R. Brown & Sons Ltd.

REVENUE PROPERTY
Superior St. 3-room suite for owner, 2 2-room suites and 2 large single rooms. Hot and cold water in each and semi-private bathrooms. Occupancy April 1. Offers invited. Small down payment. $60 month. Apply 423 Luxton Ave.; evenings 3-2824.

MOTEL-TRAILER PARK
This ideal spot—12 miles from Victoria with seafrontage. Cabins, dance hall and living quarters.
Buy Now for Summer.
FULL PRICE - $21,000
Ken Lowndes, Johnston & Co. Ltd., 5-2471, or eves. 8-2151.

OWNER SELLING SIX-SUITE apartment, clearing $2,800 year after expenses. In good rental district. Has ranges, refrigerator in each suite; laundry room, automatic oil heat. Must sell. Price $20,500. Terms. Victoria Press, Box 344.

HANDYMAN'S SPECIAL
Six-suite conversion, almost completed, a bargain as is, only $20,500. To view call Jack Brown, 4-8124; eves. 4-4976.
PEMBERTON, HOLMES LTD.
1002 Government St.

MAGAZINE AND NEWSSTAND. Excellent location. Illness forces sale. Sacrifice!! Look!! Price only $1,500, $1,000 down. (Exclusive.) R. F. Harris, Boorman Investment Co., Ltd.; eves., 7-2998.

GIFT SHOP FOR SALE. ESTABlished 10 years. $1,400 plus stock at invoice. Bereavement in family reason for selling. 4-3923 or Victoria Press, Box 1439.

FOR SALE OR RENT, WORKSHOP with heavy duty wiring. Zoned for heavy industry. 5-4067.

55 EXCHANGE REAL ESTATE

CARMICHAEL'S
REAL ESTATE EXCHANGE CENTRE
Do you want a larger or a smaller home or revenue? Whatever your needs are, perhaps we can make a profitable exchange for you. Be sure and call.
ALFRED CARMICHAEL & CO. LTD.
1239 Broad Street 4-7341

REVENUE HOME, 2 SUITES, AS down payment on near new home. 9-1138.

56 LISTINGS CANCELED

3426 COOK STREET IS NOW listed exclusively with Jim Ridings at John Greenwood's, 1241 Broad St., 3-7041, eves. 3-7396.

56A LISTINGS WANTED

CASH CLIENT
UP TO $8000
I need a good 2-bedroom home with basement on quiet street for an elderly couple. If you have a home you would like to sell for cash, call Al Vizard, 4-8054, eves. 7-3433, Northwestern Securities of Victoria Ltd., 631 Yates St.

I NEED LISTINGS PLEASE
C. Mallett of Western Homes Ltd., 2-2157. Eves., 4-5670

LISTINGS WANTED
OAK BAY—Two, three and four bedrooms, one with rumpus room. Good down payments, some all cash.
Several four-room bungalows, $6,000 to $9,000. Free valuations.
Mr. Hall, Eves. 2-8391

H. A. HUMBER LTD.
318, 620 View St. 2-9161

LIST WITH RITHET
706 FORT STREET 2-4251

CA$H ALL CA$H
Cash, all cash for your home today.
CALL MAC, 4-8054 or 2-8748.
Mr. E. A. Macfadyen, Northwestern Securities of Victoria, Ltd.

LISTINGS WANTED
Urgently needed—Listings of modern well-equipped motels on the Island within the $25,000 to $40,000 price range. We have a client in the east who wishes to invest. Please contact J. A. McLellan, Island Investment Co. Ltd., 774 Fort Street, Victoria, B.C., 4-7146 days, 4-6171 eves.

57 HOUSES FOR SALE

ISLAND INVESTMENT CO., LTD.
774 Fort Street 4-7146-7
1,650 SQ. FT.—FAIRFIELD
OIL-O-MATIC HEATING
One of those really well-built, spacious stucco homes. All rooms are large, best quality oak floors. Road cut granite fireplace. This home has a wide through hall, a gracious living room 18x17, full-size dining room 15x13, a kitchen with adjoining dinette overall 15x15, 3 large bedrooms 15x14. The full basement contains new automatic oil furnace, extra plumbing and partially built suite. If you appreciate spacious rooms and solid construction, don't fail to see this 1,650 sq. ft. property. Price only $12,300. Phone J. B. Law, 9-3251 eves., 4-7146 days.

FOR SALE—NEW TWO-BEDROOM bungalow. Plastered, stuccoed, hardwood, Oil-O-Matic. Close to bus and school on paved road. 396 Baxter Ave. Price $8,950. Phone owner, 9-1178.

57 HOUSES FOR SALE

B.C. LAND
& Investment Agency Ltd.
OUR 94TH YEAR IN REAL ESTATE

SECLUSION AND COUNTRIFIED
Blenkinsop Road, north of Tattersal. Pretty semi-bungalow situated on large grounds, treed. 5 good rooms down with 2 twin-size bedrooms. Bathroom. Open stairway to 2 bedrooms (one unfinished) and another bathroom. In immaculate condition. (NOTE. A sun room could be used for a den). Price with all the land is $18,000
An Exclusive Listing
Call Mr. Bageshawe, 4-4115 — Eves. 3-1602

ROCKLAND AREA
NEW SPLIT-LEVEL BUNGALOW
This modern family home, only one year old, is situated in a very desirable location. Consists of entrance hall, living room, dining room all with wall-to-wall carpets. 4 bedrooms, electric cabinet kitchen, 4 piece bathroom. Basement has rumpus room, 2-piece washroom, drive-in garage, package hot-air-condition unit. Property has good N.H.A. 5½% mortgage.
Price $24,500
Call Mr. J. Mackenzie, 4-4115
Eves. 2-4341

OAK BAY SPECIALS
1. Large 5-room stucco bungalow, 2 fine twin-size bedrooms, 2 fireplaces. 180' garden lot, trees. Basement, oil heat. Price $11,200
2. Spick and span stucco bungalow. Five rooms, 2 bedrooms. Basement, oil heat. Fine garden. Windsor Road area. Price $11,700
3. Family home, 6 rooms, 3 bedrooms. Den with fireplace. Basement, oil heat. Good garden. Near Windsor Park. Price $9500

Call Mr. C. R. V. Bagshawe, 4-4115; eves. 3-1602

UPLANDS SLOPE
Situated on a high, landscaped lot with partial views, this pleasant older home features: entrance hall, charming living room 18x18 with granite fireplace, dining room 18x14, large kitchen and pantry, two bedrooms and three-piece bathroom. Oak floors in hall and main rooms. Concealed stairway up to two nice bedrooms. Full high basement with extra toilet and games area. Hot air furnace. Separate garage. Owner will accept $3,000 down and carry balance. Full price $14,750
Call Mr. Hope, 4-4115; Eves. 3-6924

DE LUXE RANCHER!
BRAND NEW!
QUALITY HOME!
THREE BEDROOMS!
OAK BAY NORTH!
$23,000
Please ask for Mr. W. O. Cameron, 4-4115, Eves. 3-0017
922 Gov't St. 4-4115

FRASER BISCOE
576 YATES STREET 3-9843

WHAT IS YOUR DOWN PAYMENT
N.H.A.
THREE GOOD BEDROOMS.
LARGE KITCHEN.
LARGE LOT.
FULL BASEMENT.
ONE YEAR OLD
ASKING $12,600
Mr. Fraser, Eves., 5-3751

OAK BAY
1,760 Sq. Ft.
This lovely nine-year-old home has everything—well planned, spacious, good location. Three bedrooms or two and a den. Large living room, dining room, kitchen, utility, a de luxe four-piece bathroom with built-in vanity. Recreation room with fireplace, bedroom and extra plumbing in full cement basement. Oil heating.
Clear title. Price $21,000
Fraser Biscoe, 3-9413, or, Eves., Mrs. K. Waters, 5-2347

F. N. CABELDU
1212 Broad Street 3-7174
(Member Multiple Listing Bureau)

$10,900—Attractive five-room stucco home with full basement, drive-in garage. Corner location.

$12,500—Brand new six-room stucco. Through hall. Full basement. Oil packaged heat. Electric hot water. $4,000 cash and $80 per month.
F. Marconi, 3-7174; Eves. 4-6625

VIEW OF CADBORO BAY
$5,000 will be accepted as a down payment on this beautiful home just completed. Occupancy can be arranged very soon. It has 3 twin-size bedrooms, good-size living room, dinette, electric kitchen and nook, 4-piece Pembroke bathroom. Steel windows, insulated. Full cement high basement. Rumpus room and fireplace. Fairbanks-Morse Oil-O-Matic perimeter heating. Asking price $18,500
Mr. Bennett, Eves. 3-4313

APARTMENT
Five suites producing a gross revenue of $4,125 per year. Easily operated. Walking distance to town and close to transportation $23,000
Call Mr. H. W. Blenkinsop

L & S
A. $15,500—B. $13,500
C. $10,500—D. $10,000

A
University area; 3 bedrooms; 1,400 square feet. New. Full cement basement. Oil heat. $4,300 down.

B
Oak Bay. New, 3 bedrooms. Full basement. Terrific buy.

C
City; 3 bedrooms; utility room. Large lot. Near new. Value.

D
Side-by-side duplex. Stucco. Full basement, 2 furnaces; 12 years old. $2,500 down payment.
L. H. Rands, 3-4117; Eves. 2-8980

REVENUE
Brick and stucco construction. Four self-contained 3, 4 and 5-room suites; 4 carports. Separate entrances. Plus 4 good lots. Good investment showing over 13% net. Full price $18,500
Contact J. DeMan, 4-2402
LEACH & SPARKS.
1119 BLANSHARD ST.

LOOK
$900 to $2000
DOWN — Your choice from 48 homes, all districts. Forget "tight money." Call Northwestern Securities, Ltd.
Ivan Patrick, 4-8054; Res. 3-9043

GORDON HEAD
In a high location in this desirable district a modern stucco two-bedroom bungalow with 2⅓ acres of arable land. Could produce an income or be easily subdivided $13,650
Please ask for Henry Hope at JOHN GREENWOOD
1241 Broad St. 3-7041; eves. 7-2734

IDEAL FOR SMALL FAMILY OR COUPLE or RENTAL INVESTMENT —5-ROOM SEMI-BUNGALOW, CLOSE to PARLIAMENT BUILDINGS and BEACON HILL PARK; nice living room (fireplace), 2 bedrooms down, den or one bedroom up; solid construction, only 27 years old; FULL CEMENT BASEMENT; wired for range, electric hot-water unit. Taxes $80. Full price, asking $6,950
ALL OFFERS, CASH OR TERMS, CONSIDERED. Mr. Houston, 4-7171; eves., 4-7587. P. R. Brown & Sons Ltd., 1112 Broad.

EXCLUSIVE LISTING
Dean Heights—Rancher. De luxe, five rooms. Oil hot-water heating. Many appealing features. Neat garden. Separate garage. Excellent location. Price only $10,500.
BOORMAN INVESTMENT CO. Ltd.
616 View St. 2-7124
(Eves. R. F. Harris, 7-2998)

57 HOUSES FOR SALE

RANDALL'S LTD

SIDE-BY-SIDE NEW DUPLEX
Very attractive two-tone stucco, each side large living room, fireplace, cabinet electric kitchen, two large bedrooms, all oak floors, lovely Pembroke bath, full basement, oil heating, drive-in garage, one side rented $90, other side vacant. Full price $18,200

TRY TO TOP THIS ONLY ONE YEAR OLD
Spacious bungalow with two bedrooms, through hall, hardwood floors, large TV living room with fireplace and dinette, large cabinet kitchen, Pembroke bathroom, full basement with package oil furnace, drive-in garage. Full price, with terms $10,000
For two above phone Mr. Caton, evenings 9-4415

CITY HOME
Vacant, Furnished
$1,500 down buys this fine, solid home, nice location, nice lot, fruit trees, four rooms down, four rooms up, nice carpets, fairly good furniture, full basement, furnace, separate garage, Duroid roof and newly wired. Price $8000

MR. FIX IT
City, Close In
$750 down, six rooms on one floor, needs handy man to paint and repair and clean up. Would make a good rental proposition, close to Vic. High.
Price $5500
For two above phone evenings, Mr. Davis 4-8614

3 BEDROOMS
Stucco, one year, 5 rooms on one floor, close to school and bus, living room with fireplace, large cabinet electric kitchen, Pembroke bath, 3 nice bedrooms, full basement with drive-in garage, high and dry. Lovely lot surrounded by new homes. Comfortable home, modest low payment and N.H.A. terms.
Price $11,250

ESQUIMALT
$750 down takes this three-room home. Has living room, kitchen, bedroom, bathroom and utility. Full price $4250
For two above phone evenings, Mr. McGovern 4-6201

COUNTRY SPECIAL
$750 Cash
Balance $60 per month, total price $6,300, for a 4-room stucco bungalow, approximately 3 years old, almost 1 acre of land, nice sea view. This is a must see for country living.
Phone Mr. Randall, Eves. 2-5447

SWAN LAKE
$5500
Lovely 4-room bungalow, living room with fireplace, 2 bedrooms and cabinet kitchen. Large lot in lawn with garage. Close to bus.

MARIGOLD
ONLY ONE
Beautiful stucco bungalow with large living room, fireplace, dining room, 3 bedrooms, five-star electric kitchen and utility room. All oak floors. Oil automatic heat. Car port and nicely landscaped lot. Full price $11,500
$3,000 down and $63 pays interest, principal and taxes on 5% mortgage.
For two above call Mr. Sudbury, Evenings 9-1906
GEORGE RANDALL LIMITED
1309 Douglas St. Phone 4-8109

BROWN BROS.
AGENCIES LTD.
1125 BLANSHARD STREET
PHONES 3-1183 - 4-5741
Member Real Estate Board of Victoria
Member Multiple Listing Bureau

OAK BAY SOUTH
Spacious Family Home
Ground floor has 6 rooms, including two bedrooms and den with fireplace. Two large bedrooms upstairs. Full basement. Nice garden lot and excellently situated close to bus, shopping centre and schools. $2,000 will handle and full price only $9750
Mr. Hill, 3-1183 or res. 3-7585.

OAK BAY—EXCLUSIVE
Cute and Cosy
Absolutely different is this recently remodelled house. Mahogany panelled living room; modern kitchen with dining space; 2 bedrooms and 4-piece tiled bathroom. Oil heat. No steps. No basement. Separate garage. Nice garden lot. Situated very close to the Avenue. For a retired couple or a widow this is PERFECT. $3,500 cash will handle. Full price $7800
Mr. Hill, 3-1183; res. 3-7585

6-YEAR-OLD
4-room stucco bungalow, N.H.A. built. All rooms are large, dining space and modern kitchen. Full cement basement with drive-in garage. Hot-air piped furnace. Very attractive home in select residential area. 4½% mortgage available to finance this property. Full price $9500
Mr. Clarke or Mr. McDonald, 3-1183; res., 9-3407 or 7-3318 till 9 p.m.

FAIRFIELD
$7950 — $7950
5-room bungalow with full basement; drive-in garage. This home has nice living room and dining room, 2 bedrooms, modern kitchen. Situated on a quiet street. A very attractive home for a small family. Owner moving to Vancouver. Price with terms $7950
Mr. Clarke or Mr. McDonald, 3-1183, Res., 9-3407 or 7-3318 till 9 p.m.

ADJOINING UPLANDS
Choicely situated dwelling containing seven rooms. Reception rooms and entrance hall are large and have splendid oak floors, 2 bedrooms and bathroom on ground floor. Concealed stairway to two fine bedrooms up. Rumpus room in full basement. Ocean view from several windows. 75-foot lot. This is a fine family home in an excellent condition and can be handled with $3,000 down. A good buy at only $14,750
For further information and appointment to view phone any of our salesmen.

OWNER DIRECT. OAK BAY South. Enjoy the comfort and convenience of this home. Five rooms. Oak floors throughout. Seven-foot Roman tile fireplace with planter. Living room 13'x23'. Dining room 12'x12'. 2 bedrooms. Taps for automatic washer. Modern kitchen. Picture window 5'x10'. Full painted basement. Central through hall. Oil-O-Matic forced air. Fully insulated. Terrific TV reception area. Drive-in garage. Only four years old. N.H.A.-built. Near beach, boathouse, golf course. Handy to bus and shopping district. Wonderful neighbors. Quick occupancy. Owner transferred. 5% mortgage. $7,000 down. Full price, $14,300. Phone 3-3009.

THE ROYAL TRUST COMPANY
Fairfield, six-room older-type shingle bungalow. Excellent location and in spotless condition inside and out. Consisting of living room, dinette, kitchen, three bedrooms, three-piece bath. Full basement with extra bedroom. Hot-air heating. Attached garage. $2,600 down and $50 per month. Price $8,400.
Mr. Coles.
THE ROYAL TRUST COMPANY
1205 Government Street 3-4126
evenings, 2-8752.

OAK BAY SOUTH
Five extra-large rooms. Stucco bungalow not new but in very good condition. Living room 13x29. Large dining room. Two twin-sized bedrooms. Kitchen wired for range. 3-piece bathroom. Full cement basement with O.O.M. Hot air heat. Drive-in garage. $12,000.
Mr. Laing, eves. 2-7081
Alfred Carmichael & Co. Ltd.
1239 Broad Street 4-7341

HOUSE OF DISTINCTION IN EXclusive location. Three bedrooms and TV room on two levels, $24,000. Owner, 4-6048.

57 HOUSES FOR SALE

NORTHWESTERN SECURITIES
of Victoria Ltd.
631 YATES AT BROAD 4-8054

MODERN DUPLEX ON SELKIRK ST. IN ESQUIMALT
On main floor 24x19 living room with open fireplace, dining room 14x13, de luxe cabinet kitchen with dining area, 2 twin-size bedrooms, 4-piece bathroom. Lower floor has 19x12 living room, fireplace, large bedroom, cabinet kitchen, dining space and separate entrance rented for $65 monthly. Full price $17,800
Call Allen Vizard, 4-8054; eves. 7-3433

OAK BAY
TAKE YOUR CHOICE

Harlow Drive	$14,000
Dryfe Street	$15,000
Eastdowne	$16,000 and $13,000
Woodhouse	$15,000

For further information call Gordon Marshall, 4-8054, 9-2725

RANCHER
$2,400 DOWN — N.H.A.
Modern, 3-bedroom, stucco bungalow in high location, close to bus and schools. Oil Perimeter heat, fireplace $12,400
To view please call Mrs. Johnston, 4-8054 or 2-5655.

LOW DOWN PAYMENT
579 BAKER STREET
HIGH AND DRY
IN GLANFORD GARDENS
Total monthly payments only $79.56 (including taxes). Three good bedrooms. Large electric cabinet kitchen, living and dining rooms. Oil-O-Matic. Full basement, drive-in garage, landscaped, one year old. Built by contractor for his own use.
SPECIAL $11,950
EXCLUSIVE LISTING
E. A. MACFADYEN, 4-8054 OR 2-8748 ANYTIME

$2500 CASH
Almost new stucco bungalow with sea view. Off through hall is large combination living and dining room, wonderful view windows, handsome brick fireplace with mahogany wall; cabinet kitchen; 2 bedrooms with built-in cupboards, attractive wood finish, lots of storage, good style; oak floors, oil heat; large garage, fully plastered, has storage cupboard. This is well priced at $11,950
To view please call Mrs. Wellings, 4-8054 - 7-2769

A REAL BARGAIN
BRAND NEW
3 BEDROOMS
$2000 DOWN
Oil-O-Matic heating. Cabinet wired kitchen, large living room with fireplace, utility room plus storage. All on one floor. No steps. Full price only $10,700
Call Len LeDoux, 2-9852, 4-8054

LANGFORD - NEW SIDE-BY-SIDE DUPLEX
An extremely well-built and attractive stucco duplex with three rooms and bath each side. Hardwood floors, tiled sinks. Fully insulated and an extra utility room on one side. $3,000 cash will handle. Full price $9850
Roy Alton, 4-8054; Eves. 4-8513

DON HARVEY'S SPECIALS
Bungalow, stucco, modern, 2 bedrooms. Full basement. Nice garden. On bus route. A bargain house if you have a good down payment. Details on request.
Oak Bay modern stucco bungalow on Townley Street; 2 bedrooms. Excellent terms if you can qualify. A phone call to Don Harvey at 2-1165 or 4-8054 will get you the full story.

MUST BE SOLD
Cordova Bay
SEA VIEW. 8 years old, modern 5-room bungalow. CORNER LOT. TAXES $122.74. Full basement, drive-in garage. AUTOMATIC OIL TIMKEN 100-amp service.
Full price $8608
By appointment only. Phone ROY E. HILLS, 4-8054; res. 3-6918

ELK LAKE VIEW
3½ acres. Shingle-finished small 4-roomed bungalow with basement, 3-piece bathroom. City water. 1½ acres cleared, balance parklike. $2,950 down.
Alex Page, 4-8054 or 3-1394

Esquimalt Cottage
472 Fraser St.—$4300
Alex Page, 4-8054 or 3-1394

MILLWORKER'S SPECIAL
5-roomed semi-bungalow with basement, furnace. Double garage. Handy location for shift workers. $2,000 down.
Alex Page, 4-8054 or 3-1394

887 Cloverdale SNAP
FOUR ROOMS
FULL BASEMENT WITH FURNACE
NEAR THE FAMOUS HUDSON'S BAY COMPANY Warehouse. Mortgage of $2,600. Payable $45 per month, 6%, can be assumed. Asking price only $4500
See this and Phone
Roy E. HILLS
4-8054, 3-6918

P. R. BROWN
& SONS LTD.—EST. 1900
1112 Broad Street Phone 4-7171

811 VERNON
NEW — $2500 DOWN
Two-bedroom stucco bungalow, electric kitchen, large living room, fireplace and oak floors, full basement, furnace and drive-in garage.
Price $9500
Gilbert Nelson, 4-7171. Eves. 3-3538

$800 DOWN
7-ROOM DUPLEX FURNISHED
Walking distance to up-town. Good Duroid roof, new wiring, new plumbing. Very clean condition. Both suites worth $50 month. One now vacant. No basement. A-1 investment or family home. A sound buy at only $7000
Mr. Damon, 4-7171; Eves. 2-3642

UPLANDS
3 bedrooms, den, double plumbing, double garage, de luxe home. A very spacious ranch-type in the nicest section. For particulars
Mr. MacFarlane 4-7171. Eves. 4-8974

LOVELY OLD HOME ON LINDEN, containing 9 spacious rooms. Owner going to England. Bargain for quick sale, $9,500. Low down payment. S. Hargrave, Realtor, Central Building, 4-3677, anytime.

57 HOUSES FOR SALE

BOORMAN'S

WATERFRONT BUNGALOW VIEW ROYAL TO CLOSE ESTATE
Snug little one-bedroom stucco cottage, in excellent condition. Living room (18x11), Heatilator fireplace. Bright kitchen with good dining area. Bedroom with large closet. Attached garage. Duroid roof. Landscaped waterfront lot. Low taxes. Easily kept. Ideal for retired couple.
Full price $7850
Allan Mutch; eves., 2-3658.

PARKLANDS ESQUIMALT
We have the plans (for a 3-bedroom home). A treed lot. A qualified builder.
Price (house and lot) $12,600
Anticipated N.H.A. loan $10,250
Down payment $2350
If you prefer a different plan, we can give you a price on it.
A. Mutch, Eves., 2-3658
J. S. Boorman, Eves., 2-5036

SEA VIEW OAK BAY $13,900
An ever-changing view of sea and mountains through large picture windows AND unsurpassed luxury living in this new spacious, co-operative owner-apartment; large living-dining room with private balcony off, one view bedroom, 4-piece bathroom, smart kitchen and all kinds of cupboard space; new kitchen range, fridge, Venetian blinds and drapes are included.
Good terms. Only $13,900
T. Smith, eves. 4-7325

ROCKLAND AREA PALATIAL RESIDENCE
It is almost impossible to convey in words the description of this large and grand residence. Revenue seekers wishing to possibly convert this place into suites and selling off 4 lots, cannot overlook this opportunity. Located on 1.7 acres of beautifully-landscaped grounds is the main residence of 12 to 14 rooms. At the rear of the property is the 2-car garage with living quarters of 4 rooms above. The buildings are in A-1 condition. Lots in this area are valued at $2,900 per single building site, 4 can be subdivided.
Total price only $18,900
W. I. Boorman, eves. 4-0434

OAK BAY NORTH
A modern rancher located among new homes. Six good rooms plus basement stairs leading directly into well-finished rumpus room, 22x15 (with fireplace); extra room, partly-finished, sometimes used as bedroom by present owners, when they have guests. As there is a separate garage, the remainder of the basement has adequate room for workshop and ping-pong table. This is a well-built family home featuring insulation, package oil furnace, oak floors throughout, etc. Fully-landscaped garden. Clear title now but financing can be arranged $18,900
J. S. Boorman, eves. 2-5036

QUEENSWOOD SECLUSION 5 BEDROOMS 3 DOWN — 2 UP
Owners leaving Victoria and must now sell this very attractive four-year-old home, situated on approximately one acre of treed property. It features very attractive living room and dining room, bright electric kitchen with many extras, breakfast nook, laundry and utility room. Master bedroom is twin size. Lots of extra cupboard and storage space. Four-piece bathroom, built-in cupboards and vanity. Lovely high basement with rumpus and fireplace. Toilet in basement. Rockeries, shrubs and lawns surround this home. Your opportunity. Terms, at $19,950
(Exclusive)
R. P. Harris; eves., 7-2998

BOORMAN INVESTMENT CO. LTD.
616 VIEW STREET 3-7124

WESTERN HOMES LTD.
611 YATES STREET

FAIRFIELD NEW 3-BEDROOM N.H.A.
A word picture is hardly sufficient to do justice to this attractive 1,200 sq. ft. green dash stucco bungalow. It comprises a through hall with a 13'6"x24' combined living room and dining room with Roman brick fireplace; a spacious modern kitchen with lots of cabinets, large dining area; equipped with garbage disposal unit and exhaust fan; 2 large double bedrooms and a single bedroom with walk-in closets. Hardwood floors throughout. Four-piece Pembroke bathroom with built-in vanity and colored fixtures. Full, high and dry cement basement with automatic oil heat, electric hot-water tank, laundry trays. Drive-in fireproof garage. $10,500 N.H.A. 5½% mortgage at $82 per month including taxes. Open to reasonable offers on down payment. Try $1,600. Full price only $13,950
Call J. A. Middleton, 2-2157; eves., 3-3648 or 4-4347

$1500 DOWN STUCCO 7 YEARS OLD BASEMENT ESQUIMALT
Cute 4-room bungalow, through hall, nice living room, large kitchen, 3-piece Pembroke bathroom, 2 nice bedrooms with closets. Full high basement with laundry tubs and water heater. Attached garage. Nice lot with fruit trees and berries. Full price with $1,500 down and $65 per month $8850
See it today.
Johnny James, 2-2157; eves., 2-6515.

$1500 DOWN 3 BEDROOMS BASEMENT CITY
Nice home built like a battleship. Through hall, 3 large bedrooms. Good living room with fireplace. Large family kitchen, 3-piece bathroom. Full high basement built of granite blocks. Furnace. Separate garage. 28 fruit trees, nice lot. $1,500 down and $65 per month at the full price $6350
See it now with Johnny James, 2-2157. Eves., 2-6515

$2500 DOWN AN EXCLUSIVE LISTING
6 rooms, full basement, all in excellent condition, including grounds, 1 block to bus, close to school and shopping.
Full price $11,000
Balance repayable in monthly payments of $100 monthly.
GILLESPIE, HART & CO. LTD.
611 Fort St. Phone 4-1181

SOOKE REAL ESTATE
Walter Conder, Ph. 32M. Eves. 65W

57 HOUSES FOR SALE

K & S

OPEN HOUSE WEDNESDAY 2 to 5 2770 Dewdney
Large living room. Brick fireplace. French doors to dining room. Bright, convenient kitchen, nook; 2 twin-size bedrooms; excellent through-hall plan. COSY DEN-OFFICE. EXTRA PLUMBING in basement.
Price $15,500
Mr. Whyte, 3-0122
Mr. Thomas, 3-1754

UPLANDS SLOPE
LARGE FAMILY HOME. FIVE ROOMS MAIN FLOOR. TWO EXTRA BEDROOMS UP. FULL BASEMENT. LARGE LOT. SEA VIEW. FINEST LOCATION IN THE CITY.
CASH $3000
BALANCE LIKE RENT.
4-4127 Mr. Vallance 7-1917

WINDSOR PARK AREA $14,000
A delightful Colonial residence of 3 bedrooms, oak floors in main rooms. Electric kitchen. Concrete basement, automatic oil heat, playroom. Westinghouse water heater. Separate garage. Low down payment.
4-4127 Mr Nichols 7-3089

UPLANDS VICINITY
BRAND NEW
One of the best buys in the market today is this attractive modern home ready for occupancy. Three bedrooms, lovely living room, dining room, recreation room and masterpiece kitchen. Rumpus room. Two-car garage. Beautifully treed area. Generous mortgage at 5½%.
FULL PRICE $21,000
Mr. Speed, 4-4127 all times

NEW HOMES WYNDEATT $400 DOWN
Three bedrooms, basements, oil heat, garages. On sewer. 1,120 sq. ft. Best deal in town. Pay $63 per month, $1,200 for lot, $300 for N.H.A. fees. If you make $375 per month, you can own one of these attractive homes.
Mr. Whyte, 3-0122
Mr. Thomas, 3-1754

KER & STEPHENSON LTD.
(Member Multiple Listing Bureau)
909 GOVERNMENT STREET

VICTORIA Realty Ltd.

N.H.A.—$12,000
Three-bedroom bungalow with living room, dining room and cabinet kitchen. Through-hall plan. Full basement with two unfinished rooms, furnace and drive-in garage. This is in the city and is the best deal in town today. We urge you to see this before you buy. Call Ed Roberts, Eves., 3-5028, days 2-9145. R. O. Ney, Eves., 4-5406.

8 ROOMS 4 BEDROOMS
BATHROOMS ON BOTH FLOORS. IMPOSING EXTERIOR AND FULLY LANDSCAPED. IMMACULATE INTERIOR. FULL BASEMENT. GARAGE. AUTOMATIC OIL HOT-WATER, CONSTANT HEAT AT LOW COST. SPLENDID FAMILY HOME OR ADAPTABLE FOR REVENUE AT LOW COST
$12,500—$4000 MIGHT HANDLE
CALL MR. THOMAS OR MR. HIGGETT AT 2-9145. Evenings 5-2571

VIEW - $11,800 - VIEW
A soundly constructed bungalow. Living room and dining room combined; 3 large bedrooms and utility. Basement. Large rumpus room which is heated. High, and off the street. Near schools. Cannot be duplicated at this price. Call me at once and I shall be pleased to show it. John Dunnick at 2-9145; eves., 9-3395.

FIRST TIME—$12,600 21x14-ft. LIVING ROOM
Large dining room, delightful full-sized cabinet kitchen with ample nook, 2 bedrooms and master bedroom with two large closets, 4-piece bathroom with colored plumbing; full high basement with drive-in garage. Don't miss this exclusive listing. Excellent terms. Call R. O. Ney, Eves., 4-5406 or Ed Roberts, eves., 3-5028; days, 2-9145.

VICTORIA REALTY LTD.
1115 DOUGLAS STREET. 2-9145
Opposite Eaton's

JOHNSTON'S
ESTABLISHED 1903
1306 BROAD ST. 8-2471

DE LUXE BUNGALOW OAK BAY
2 Blocks from the Ocean
This modern bungalow will suit the most fastidious buyer. It has large living room, separate dining room, 2 large bedrooms, electric kitchen. Full basement with spare room. Toilet and shower. Close to Uplands and in exclusive neighborhood.
$20,950 — ½ Cash
Ken Lowndes, Johnston & Co. Ltd., 5-2471 or eves. 8-2151.

VIEW ROYAL
Cosy four-room bungalow; full basement with furnace; on ¾ acre of good garden, fruit trees and berries. Plus separate cottage ideal for parents, or would rent easily. Full price $10,500. About $3,000 to handle. Please call Mr. Wills, 9-4554. Grant & Jenkins, Real Estate and Insurance Ltd., 8-1729.

MUST BE SOLD THIS WEEK
Six rooms main floor, two more finished rooms up (enclosed stairway). Newly decorated. Full basement. High location, close to schools. This is a must see for value. Will accept $1,500 down, maybe less. Full price $8,400. Call Walter Amos, res. 4-6606. ALFRED CARMICHAEL & CO. LTD. 1239 Broad Street 4-7341

CARROLL RIGHTER'S ASTROLOGICAL FORECAST

WEDNESDAY, FEB. 27, 1957

ARIES (March 21 to April 19)—You can cause confusion between friends, or your own desires and the more material part of your existence. Be sure you watch your possessions while refusing daytime arguments with any supporters. P.M. brings pleasant time with close comrades.

TAURUS (April 20 to May 20)—Now you need to make sure you do nothing that can bring you discredit or lack of good will from authorities, or the general public as well as in credit rating. P.M. fine for getting out and doing something of a civic, patriotic nature.

GEMINI (May 21 to June 21)—You want to get out of an agreement that bores, and you have to be careful you do not use wrong means, unethical practices for so doing. P.M. finds you able to get off to some new attractions that lessen load, are good for you.

CANCER (June 22 to July 21)—Daytime brings urge to be jealous, envious, or take chance with finances. However, by plodding along conscientiously, you avoid trouble and gain good will of friends who otherwise become irked. P.M. you arrive at right solution with comrades.

LEO (July 22 to Aug. 21)—You'd like to really wave your arms, bellow like a lion, your symbol, to higher-ups and odd-acting associates. Refrain from so doing or you lose out. P.M. then finds you able to get together with others and arrive at meeting of minds, suiting all.

VIRGO (Aug. 22 to Sept. 22)—Being tired of your own job, apt to drive too fast, denounce co-workers, etc., would bring you real trouble. Instead do your job of service with character. P.M. brings some new method, ideas, co-worker to help you get everything in right place.

LIBRA (Sept. 23 to Oct. 22)—A.M. finds you overwhelmed by practical matters and eager to get off and have a good time. Keep plugging away with character during daytime. For the evening then brings happiness and a meeting with one who lifts your whole outlook happily.

SCORNIA (Oct. 23 to Nov. 21)—Nothing anyone close to you does today seems to satisfy or please you. Don't blame them. The trouble is deep within yourself. By carrying through with personal chores during daytime, you can have solace, peace, happiness at home tonight.

SAGITTARIUS (Nov. 22 to Dec. 21)—A.M. finds you subject to accidents in motion, especially on highways, or to adverse conditions arising from caustic comments. Refrain from such. Be kind and gentle no matter what. P.M. then finds you able to enjoy close companions in fun.

CAPRICORN (Dec. 22 to Jan. 20)—You'd like to take money not so available and spend for pleasures, on an attraction, etc. Better keep your security intact during daytime. Tonight finds you with more practical attitude. Get everything in ship shape condition tonight.

AQUARIUS (Jan. 21 to Feb. 19)—Such a fracas at home if you allow it to get out of hand! Poise, calmness, consideration for others is your best mode of expression. Then tonight you can get together with others and have pretty much what you please.

PISCES (Feb. 20 to March 20)—You feel you just can't stand that limitation any longer. But you'd better hold on to what you now have during daytime or you lose out in several directions. Be careful on the highway. Tonight you can get together with intimates and talk difficulties out and have fun.

IF YOUR CHILD IS BORN WEDNESDAY . . .
Wednesday's child is a youngster who in early life will enjoy a good scrap and who, unless you early teach him or her otherwise, will feel that any problem can be solved on the battleground rather than by more peaceful solutions. You would be wise to early teach your boy or girl the use of boxing gloves, or whatever will serve that particular need, such as sports or other active exercise. The later days are fine for keen and intense activity in constructive avenues of expression learned in earlier years.

57 HOUSES FOR SALE

TOWN & COUNTRY HOMES LTD.
1923 Quadra St.
Phone 2-7276
Member Victoria Real Estate Board

GOOD DEAL
2-BEDROOM BUNGALOW, CLOSE TO SCHOOLS, STORES AND DOWNTOWN. ASKING PRICE $5500
OPEN TO OFFERS
PLEASE PHONE HOWARD BLAKE OR PHIL SIMPSON 2-6719 or 5-5542

4 BEDROOMS $1800 DOWN 2 BATHROOMS 10 YEARS OLD
Six-room semi-bungalow on high location, basement, furnace, separate garage. Clear title. Illness cause of sale $7700
Ken Sturgeon, 2-7276 or 7-1580

$2200 DOWN NEW HOME
IDEAL FOR ELDERLY COUPLE. No basement, no steps, four-room bungalow, two bedrooms, living room, kitchen, 4-piece Pembroke bath. Gleaming oak floors. AUTOMATIC OIL HEAT. On bus route, near schools, and sewers are in. Small lot.
PRICE ONLY $8400
Contact Harold Ware, 2-7276
Eves. 2-1461

SWINERTON'S
(Established 1889)
620 BROUGHTON ST. 3-7181

3 BEDROOMS GORGE SPECIAL
A modern siding semi-bungalow, with extra wiring features. Through-hall plan, oak floors and there is a fireplace in the living room; electric cabinet kitchen, also a dining room and 3 large bedrooms. Full basement with an extra finished room, drive-in fireproof garage; forced-air furnace. Fine garden lot. Splendid value here. $2,500 down.
Full price $9500
C. Crow, 3-7181; res. 2-0775.

BE MODERN NEW $8950 NEW
Up-to-the-minute compact bungalow, new and very livable. Of stucco construction, comprises living and dining combination, 27' long with fireplace (raised hearth), bricked to ceiling; one wall mahogany finish; patio off dining room; 2 bedrooms, 4-piece bath and vanity. Packaged oil heating unit. Oak and tile floors; utility room with tubs, carport with storage room. Clear title. Snap this at $8950
Mr. Cox, 3-7181, 3-3814

N.H.A. — THREE BEDROOMS
Two-years young, spotless basement bungalow on very easy terms of $69 including taxes. Owner going to U.S.A. M. Warawa, Island Investment Co. Ltd., 4-7146, eves., 3-3088.

57 HOUSES FOR SALE

PEMBERTON, HOLMES, Ltd.
ESTABLISHED 1887
1002 GOVERNMENT ST. 4-8124

SNAP !! ESTATE SALE
Furnished older 5-room shingle bungalow. New Duroid roof. Basement and Hot Air furnace. Good garden with fruit trees. Taxes $70. For cash
City border. For cash $4500
D. E. Wilkinson, 4-8124. Eves. 2-9761

OPPORTUNITY! $12,600 OAK BAY 4 BEDROOMS
Near Beach Drive, remodelled stucco home having reception hall, large living room with fireplace, large dining room, electric kitchen and pass pantry; open stairway to 4 bedrooms and bath up; full high basement, large rumpus room with fireplace and outside entrance, extra toilet. Garages. Fenced garden. Taxes approximately $125. Many extras included such as connection for automatic washer and dryer, expensive TV antenna with remote control. Terms. Phone
Mrs. Shirley, 4-8124; eves., 4-8485

OAK BAY SOUTH RANCH BUNGALOW MAGNIFICENT VIEW
This exceptionally well-built NEW six-roomed bungalow, PLUS UTILITY ROOM, attractive living room, dining room with PICTURE WINDOWS, DREAM KITCHEN, three bedrooms, TWO-CAR GARAGE. EASY TERMS. REASONABLY PRICED AT $22,500
DON'T MISS THIS ONE.
Mr. Hepburn, 4-8124; Eves. 3-7039

$1000 DOWN NEW—OIL HEAT QUICK POSSESSION
Four-room bungalow in Gordon Head, ideal for couple. All oak floors. Nice living room, electric cabinet kitchen, two bedrooms and utility. Insulated. Terms arranged.
Full price $7850
R. V. Caselton, 4-8124; eves., 3-8464

OAK BAY SPECIAL CADBORO BAY RD.
Four spacious bedrooms all on one floor. Built on the through-hall plan, living room with fireplace, dining room about 14x23, kitchen wired for electric range. Three-piece bathroom. Full basement, part cement, hot-air sawdust furnace. Separate garage with cement driveway. Lot 80x320. Taxes only $68. This is a solid, older-type home that needs some redecorating. $2,500 down.
Full price only $8400
W. Woodley, 4-8124; Eves. 4-3916

ESQUIMALT
$1,500 cash and $60 monthly will give you possession of a seven-year-old, four-room stucco bungalow. Full basement, hot-air piped furnace, attached garage. Just reduced $1,000. Must be sold. Full price a steal at $8,400. To view call Jack Brown; eves., 4-4976.
PEMBERTON, HOLMES LTD.
1002 Government Street, 4-8124

THREE-BEDROOM HOUSE, GOOD condition, Langford. What offers? House may be seen at 2835 Peatt Road, Langford. Phone 8-2502.

57 HOUSES FOR SALE

FRANK MARTIN AGENCIES
1114 BLANSHARD STREET

THINKING OF BUILDING A NEW HOME UNDER N.H.A.? WE CAN ASSIST YOU
1. WE HAVE NUMEROUS PLANS AT YOUR DISPOSAL.
2. WE HAVE BUILDERS THAT DO TOP QUALITY WORKMANSHIP.
3. WE GIVE YOU A FIRM PRICE ON YOUR HOME COMPLETELY READY TO MOVE INTO! THERE ARE ABSOLUTELY NO ADDITIONAL CHARGES. YOU KNOW BEFOREHAND EXACTLY WHAT YOU WILL HAVE TO SPEND BE THE PLAN ONE OF YOUR OWN DESIGN OR ONE OF OURS!
4. WE ARRANGE THE FINANCING OF YOUR HOUSE UNDER N.H.A.
5. WE GIVE YOU A FULL SERVICE DAY OR NIGHT, WHILE YOUR HOME IS UNDER CONSTRUCTION.
6. WE HAVE MANY LOVELY HOME SITES FOR YOU TO CHOOSE FROM.

SO
Before you build, will you phone or come in to see us for full particulars? You are under no obligation.
Call Len Wardle, Home 7-3348; Office, 5-1513 and 5-3148.

NEW OIL-O-MATIC FULL BASEMENT
This well constructed, fully insulated home is in a good location, close to bus and schools. FULL PRICE only $9800
With good terms.
Exclusive with Frank Martin, Home 3-3005. Office 5-1513 and 5-3148.

FLASH FAIRFIELD
6-room bungalow with living room and fireplace, dining room, kitchen, 3 bedrooms, full basement with rumpus room and drive-in garage, and wood and coal furnace. Taxes are only $120. Step lively if you want this one!!
PRICE $8400
With $2,650 cash and balance at $50 per month.
Bill Kenedy
Home 4-4026 or Office 5-1513 and 5-3148

MUST SELL FAST
Owner transferred and will take low down payment on $10,950 full price
2-BEDROOM MODERN HOME Electric kitchen, dining room, full basement, auto oil heat, drive-in garage. A lovely home and real good buy for anyone.

TWO HOMES IN ONE
Lovely 1½-year-old three-bedroom home. Living and dining room, Roman tile fireplace, raised hearth. Full-length oak floors. Really smart convenient, electric kitchen, modern features such as sliding doors, exhaust and fans, extra special amount of plug-ins and light fixtures. Bedrooms are all more than average size with large closets. Full basement, auto oil heat. Has many built-in features, especially a full suite of two bedrooms, kitchen, etc. Heated, separate entrance if required. Glass hot-water tank. The best buy in town. Low down payments and easy monthly payments.
For just $15,950
Low Taxes
To view contact J. Mann, 5-3857; P. Long, 2-1811
Office: 5-1513 - 5-3148

NEWSTEAD REALTY LTD.
766 FORT STREET 2-8117

OAK BAY AND THE GROWING FAMILY
On a high site on edge of Uplands with good outlook this 4-bedroom dignified home is pre-eminently for the growing family requiring the best in surroundings and accommodation yet economy in upkeep and price and with easy terms. Here is a gracious home not too old in style and layout but redolent of comfort and convenience. Well proportioned large living and dining rooms, triple plumbing facilities, full high basement, lined for warmth and economy, separate garage. Of staunch construction, with stucco exterior, Duroid roof and set in well-stocked garden with rear seclusion. This home is spotless and very high value. $3,000 cash handles.
Price is $14,750
W. Bailey, 2-8117; eves. 3-3085.

OAK BAY EXCLUSIVE
Four-bedroom home only a block from beach. Sturdy stucco construction. Full basement with oil heat. Many, many features. Owner transferred, must sell $12,950
J. Murray, 2-8117; eves. 3-1485.

OAK BAY SOUTH
We are offering for the first time this five-room stucco bungalow on Victoria Avenue. This home has large living room, separate dining room, kitchen, nook, two large bedrooms, bath, oak floors throughout, full basement with garage and oil heat, wired for range, washer and dryer. Full price with cash or terms is $12,300
W. H. McMahon, 2-8117; eves. 7-1455.

GOOD HOME GOOD REVENUE GOOD LOCATION
Operated as a guest home on a very profitable basis. Situated in Oak Bay, one of Victoria's finest homes, very attractive in appearance and in excellent condition. Fifteen spacious rooms, two bathrooms. Superb drawing room 30x20, reception hall, dining room 23x16, large kitchen wired for power, also has gas. Basement with furnace stoker fed from bin. Lot 100x132. Garages. A valuable property which can be handled with only $5,000.
Price $19,500
Mr. Goodsell, 2-8117. Eves. 7-1042

C. N. Montague CO. LTD
1028 Blanshard at Fort 4-9318
Member Victoria Real Estate Board

GORDON HEAD
A charming new 2-bedroom stucco rancher, living-dining room 13x27, heatilator fireplace, oil heat. Patio. Lot 72x200. Attached garage with space for workshop. PRICE REDUCED FOR QUICK SALE. $3,700 WILL HANDLE $10,500
Miss Preston, 4-9318, 3-7955
M.L. 2894.

COUNTRY GEM
Most attractive modern 4-room siding bungalow in spotless condition with ½ acre all cleared, fruit trees and berries. Garage, workshop and one-room cabin. 4-mile circle, close to bus. Priced at $6750
Call B. E. Porritt 4-9318, 4-6152

ESQUIMALT—LAMPSON
Excellent location, close to transportation, school and shopping. Compact four-year-old bungalow, through hall, good size living room with fireplace, family-size kitchen, two bedrooms and bath. Full basement, drive-in garage. Price, with good terms, $9,700.
THE CANADA TRUST CO.
2-8111 — Walter Fellner — 2-6774

SIDE BY SIDE
A good investment or home and income. Two 3-room suites with own bathrooms, partial basement and situated on large lot in good rental district. Low down payment. Full price only $7,500. Eves. 4-5884. Bayne & Toder Agencies, 749 Fort Street. 2-1121.

57 HOUSES FOR SALE

HARRY FOSTER LTD.
1732 DOUGLAS STREET 2-2101
Opposite "The Bay"

$8500 – 4½% MORTGAGE
Modern, 5-room stucco bungalow, just a few years old. Oak floors in living room, dining room and through hall, two good bedrooms; Duroid roof. Full high basement. Payments on mortgage only $41 a month including taxes. Here's an opportunity that shouldn't be missed.
Call George Jessup, 2-2101; eves. 2-1667.

LOOK! LOOK! 5 ROOMS FULL BASEMENT ONLY $8950
A MUST SEE! Situated in the Garden City area in a high location among new homes, with an excellent view. This six-year-old stucco bungalow is in immaculate condition throughout. Has full high cement basement with drive-in garage. Features include nook, spacious cabinet kitchen, as well as full dining room, all copper piping, white enamel General Electric domestic hot-water tank, etc. Nicely landscaped lot in lawns, shrubs and good vegetable garden. Taxes only $123. Compare this home before you buy! Can be handled with $2,500 down to reliable party.
Full information from Herb Hodgson, 2-2191; res. 9-2114.

EARLY POSSESSION N.H.A.
Smart living room with fireplace, 3 bedrooms, excellent cabinet kitchen. Full basement, drive-in garage. Reasonable down payment. Full price $11,000
Charles Vining, 2-2101 or 9-3786.

VICTORIA WEST 5 ROOMS HIGH LOCATION $1000 DOWN
$5250 Full price asked for this comfortable home. Large living room, 3 bedrooms (1 is small), cabinet kitchen with good combination gas and coal and wood stove; plenty of dining space; separate garage. Balance of payments at $60 month. This home is in excellent condition inside and out.
Please call STAN HINDE, 2-2191, (eves. 2-5790).

NEW N.H.A. LOW DOWN PAYMENT
3 BEDROOMS
L-SHAPED LIVING ROOM.
DINING ROOM.
FULL BASEMENT, OIL-O-MATIC.
$10,950
Call George Jessup, 2-2101; eves 2-1667.

FAIRFIELD $2500 DOWN 3 BEDROOMS
Six rooms all on one floor. Full basement, piped hot-air heat. Close to schools, transportation and shopping centre $8400
Call George Jessup, 2-2101; res., 2-1667.

A. BERNARD & CO. LTD.
639 Fort Street 4-9335
Member Victoria Real Estate Board

OAK BAY
FIVE ROOMS, FULL BASEMENT, OIL FURNACE, etc. Situated close to Estevan shopping centre, beach, school and bus. Through hall, separate dining room, electric kitchen, twin-size bedroom and 1 medium. Taxes $125. Half cash at $11,950

FIVE LOVELY ROOMS, through hall, charming living room, separate dining room, electric kitchen, 2 twin-size bedrooms and 4-piece bath. Oak floors throughout, deep closets, full basement, EXPENSIVE OIL FURNACE, drive-in garage, etc. BEAUTIFUL CONDITION. Fruit trees and berries, deep lot fenced. Taxes $149. Health forces sale. Half cash at $13,950
MR. BELCHER 4-9335; EVES. 4-3594

RICHMOND RD. $3500 DOWN
Situated near the Jubilee Hospital. Attractive, SPACIOUS seven-room home with extra accommodation in the basement. TOP CONDITION. OAK FLOORS THROUGHOUT. TWO baths, MODERN KITCHEN. Hot-water Oil-O-Matic heating. TWO-CAR garage. Lot 60 x 135. Taxes $198. Price $12,600
Multiple Listing.
Mrs. McLean, 4-9335; eves., 4-6867.

DRIVE BY
889 HAMPSHIRE RD.—$12,900, Terms
950 JOAN CRESCENT.
Do not disturb owners.
Contact Mr. Hepburn, eves. 3-7039.
PEMBERTON, HOLMES LTD.
1002 Government St. 4-8124

GARDEN CITY AREA
Lovely new three-bedroom rancher, every modern convenience. Price $13,600. Would like cash to $6,000 mortgage, but will consider reasonable offer or will take some cash and small clear titled home. 9-2710.

BRENTWOOD PROPERTIES
Lovely, convenient five-room bungalow, oil furnace. Real buy at $8,900, terms or cash.
Well-built, large five-room bungalow, basement, acreage. $10,500. Terms.
HAROLD C. CROSS
KE 46T Brentwood

NEW 5-ROOM BUNGALOW, COMPLETE, $8,950. 1444 Edgeware. 2-7468.

57 HOUSES FOR SALE

HEISTERMAN

SAANICH PENINSULA 20-ACRE FARM
This is choice property on East Saanich Road. Excellent house, 1,200 feet floor area, full cement basement, good barn for 18 head, chicken house for 300 birds and other outbuildings. Good orchard and plentiful water supply. Price with full 20 acres $25,000
Will sell farm with 10 acres for $17,900
This is an investment.
Mr. Brunell 3-4161 Eves. 9-4115

QUEENSWOOD New — 3 Bedrooms
This fine new modern home has an attractive entrance from the two-car garage level, sunken large living room with fireplace and secluded sundeck, cabinet kitchen with dining area, three good bedrooms with four-piece bathroom, basement being attractively panelled, Oil-O-Matic hot-water heat. Owner-builder moving to country and priced to sell at less than replacement cost.
Terms $16,800
Mr. Hamilton, 3-4161; eves., 7-1555

EXCLUSIVE ON DUFFERIN REASONABLY PRICED
SEE IT, BUY IT, AND MOVE IN BY MARCH 15. We are pleased to offer to you an oil-fired, hot-air heated five-room bungalow, which needs no decorating. Call or phone for further information and appointment to view.
Price $14,000
Terms can be arranged. Taxes $161.66.
C. J. Harrington, 3-4161; Eves., 3-5846

NEAR UPLANDS 5 ROOMS
Twelve-year-old bungalow located on a street of fine homes. Large living room, dining room and two good-size bedrooms. Electric kitchen. Full basement, oil heat. Nicely landscaped garden. Taxes only $156.
Price $14,700
Mr. Blannin, 3-4161; eves. 5-1195

HEISTERMAN & CO.
(Established 1864)
1121 Blanshard Street 3-4161

CAPITAL CITY REALTY
650 Cormorant 4-1922

MODERN BUNGALOW LOW DOWN PAYMENT
Fine 5-room stucco bungalow, Mt. Tolmie area, fully modern, oil heat, bright cheerful home. Good condition.
Price $9000
Ken Walters, 3-1248 evenings.

HIGH QUADRA LOVELY BUNGALOW
Reduced $1,100 to close an estate. Beautiful cosy home. 2 twin-size bedrooms, living room 13x20, wall-to-wall carpet and fireplace. Specially nice cabinet kitchen, wired for range. Better than average basement with rumpus room, fireplace and 3-piece bathroom. A really grand home. Exclusive listing. Best bargain on the market. $2,500 down. Full price now only $10,500
Steve Stephens, 3-7844 evenings.

STEWART CLARK & CO.
606 Broughton St. Phone 5-2481

BURNSIDE LOW DOWN PAYMENT
Three-bedroom stucco bungalow in spotless condition. Has oak floors, range wiring, insulation. Full basement with piped hot air heating. Full price $8400

GORGE WAY
Modern and absolutely spotless 4½-room bungalow with full basement, garage and piped hot air heating. Neat, well-kept garden with small greenhouse. Terms at $8500

LANGFORD THREE COTTAGES
On the main road next door to the shopping centre (see our sign). Two rented for $50 and $47.50. Owner lives in the other. A valuable site. Shows good return on investment (terms). $11,800
Eves.: Mr. Custance 3-7930, Mr. Massey 4-5405, Mr. Ford 4-1863

H. G. DALBY & CO. LTD.
1010 BLANSHARD STREET
VICTORIA, B.C.

PANORAMIC VIEW
Six rooms ranch-type bungalow, no steps, attractively designed, large living-room, dinette, electric kitchen, 3 full-size bedrooms, 4-piece Pembroke bathroom, through hall, oak floors in all rooms. Full basement, drive-in garage, auto oil heat, also 3-room suite. Beautifully landscaped grounds, quiet street, all new homes. Priced below cost, only $15,800, with terms or will trade for 5 or 6-room older type home around $8,000 or $9,000.
Mr. H. Kemp evenings, 5-2597

$900 DOWN
Five-room bungalow on quiet street, near Jubilee Hospital. Full basement, drive-in garage, nicely-treed lot. Full price $6,500. Mrs. Johnston, Northwestern Securities of Victoria, Ltd. 4-8054 or 2-5655.

ESQUIMALT
$1,500 down—3-bedroom bungalow, all large rooms. Good lot, fruit trees. Full price, $5,500. Stan Hyland, 4-9305 res. 9-3641. Financial Survey Ltd., 1324 Government St.

TERMS—TERMS—TERMS
OAK BAY BORDER
Three bedrooms, living room, dining room, full basement, furnace. Good garden lot with lane. Low down payment. M. Warawa, Island Investment Co. Ltd., 4-7146, eves., 3-3088.

SEVENTEEN By Bernard Lansky

"Sheldon! Do you realize you're growing into manhood? You just walked around that mud puddle instead of through it!"

57 HOUSES FOR SALE

WHITTOME'S
Established 1898

PARDON Boastful Owners
But they feel they have plenty to boast about in this modern 4-room bungalow. A through hall plan, spacious living room, open fireplace. Two nice size bedrooms and Pembroke bath. Kitchen with cosy dining area, lots of cabinets and counter space. Oil range included. Full, lined basement. Very economical to heat and in lovely condition throughout. Separate garage. Good district and bus just half block. $1,950 down.
Price $8750
Mr. Drew, 2-4255 anytime

JAMES BAY
Tudor style 4½-roomed bungalow in spotless condition. It comprises attractive living room, 2 bedrooms, Pembroke bathroom, cabinet kitchen with dining space, utility room and attached garage. Nice garden. Clear title or terms. Price $7350
Call Mr. Clarke, 2-4255; eves. 2-6817

CORDOVA BAY 6 YEARS OLD LOW DOWN PAYMENT
And ONLY $55 a month on the balance, makes you the proud owner of this 2-bedroom stucco, basement home, in choice area. Spotless condition. All facilities, low taxes. Try your down payment at this OFFER-TUNITY price of $10,750
Call Roy Harris, 2-4255 anytime

UPLANDS RANCHER
1956—This well-appointed one-year-old ranch bungalow with many outstanding features; built for owner who is now transferred. Entrance and through hall, living room 24x16, dining room 12x12, smart labor saving kitchen. 3 bedrooms, two twin-size. Four-piece colored vanity bathroom, hardwood floors throughout. Sun or all-purpose room. Built-in TV antenna, telephone jacks. Full high basement, laundry room, roughed-in bedroom, rumpus and plumbing. Pleasant outlook with sea view. Excellent terms can be arranged. Price $23,500
A. Lowman, 2-4255. Res. 2-5537

OAK BAY BORDER MOVE IN
(M2881) 5 large rooms and full basement with hot-air furnace, modern cabinet kitchen with oil range. Good fenced garden, fruit trees and berries. Half block from all conveniences. At the full price of $7,250, you can purchase the property for AS LITTLE AS $1,200 DOWN (MAYBE EVEN $1,000). This is a good, sound house in perfect condition with all new wiring and in a good district and you get IMMEDIATE POSSESSION.
Price (at $2,500 down) $6800
GUY MEUFFELS, 2-4255; res. 2-7829

BAZAN BAY
Modern 5-room bungalow on choice ½-acre lot with partial sea view, featuring oil heat and fully finished, heated room in basement. Taxes only $90. Some terms at the asking price of $13,750
Mr. Ashby, 2-4255, Res. 9-3155

J. H. WHITTOME & CO. LTD.
1218 Broad St. 2-4255 any time
Member Multiple Listing Bureau

HICKS REALTY LTD.
1710 DOUGLAS ST. 2-5104
OPPOSITE HUDSON'S BAY STORE

NORTH QUADRA JUST DIFFERENT!
(481-I) Not quite country and with all the advantages of city. A perfect, de luxe bungalow of 5 rooms, with a wealth of detail to make housekeeping easy. No steps. Masses and masses of cupboards. Dream kitchen with electric range, refrigerator and washer included, and the latest in automatic oil heating. Ideal if you have retired and love gardening.
Price $12,800
Mrs. Burbidge, 2-5104 any time

OAK BAY 3-BEDROOM BUNGALOW
(468-I) In beautiful surroundings of exclusive homes, close to the beach, to stores, schools and transportation. A very attractive bungalow, soundly built, in immaculate condition, with heavy wiring and full high basement. Phone us NOW for particulars. This is an outstanding offer at $9950
Generous terms available.
Mr. Newton-White, 2-5104 any time

INVESTORS ACT FAST
(340-I) $5,950 is the full price for this real solid duplex. 2 self-contained suites. Revenue of $100 per month. Owner has just completely redone exterior with Duroid shake and new roof. It has also recently been rewired, having separate meters for each suite. Very good location near Parliament Buildings. Phone for further particulars.
Mr. Beswick, 2-5104 any time

HOME OF DISTINCTION
(347) A quality family home for those who want only the best. Situated in a lovely spot in South Fairfield, close to the sea and the park. There is a lovely spacious living room with fireplace, guest-size dining room (13x12), cabinet electric kitchen, 3 large bedrooms (one with plumbing). Full concrete basement. Separate matching garage. Clear title. You should see this one.
Full price $12,250
or close offer.
Mr. Bryan or Mr. Newton-White 2-5104 any time

FINANCIAL SURVEY LTD.
1324 GOVERNMENT ST. 4-9305

SELL OR EXCHANGE NEAR JUBILEE HOSPITAL
Attractive 5-room stucco bungalow features large living room, dining room, cabinet kitchen, 2 bedrooms, 3-piece bath. Lovely 3-room suite, ground level. Two Oil-O-Matic hot-air units. Separate entrances and meters. Revenue $135 monthly.
Full price $12,600
Or will exchange for 4 or 5-room bungalow up to $8,000
P. G. Williams 4-9305
Res., 4-9657

JUBILEE AREA
Side-by-side stucco duplex. Each unit consists of living room, dining room, kitchen, bedroom and bathroom. Each suite has basement and hot-water heating. Outstanding value at $10,000
M. E. Braithwaite, 4-9305; Res. 2-7845

HURRY—$1750 CASH CITY—WHITE SHAKE
Modern 4½-room bungalow. Living room with fireplace, 2 bedrooms, 3-piece bath, cabinet kitchen and utility room. Matching garage (16x20) with concrete drive. All in top condition. Hurry (you'll be glad you did). A dandy buy at $7000
S. W. Anderson 4-9305, Res. 2-8917

UPLANDS RANCHER
First time on market, this 2½-year custom-built for the present owner. Comprising 6 spacious rooms. Featuring the latest in family living. Can be purchased $3,000 under replacement values. Asking price $21,000. Shown by appointment only.
E. Clark, 5-4778
ISLAND INVESTMENT CO. LTD.
774 Fort Street 4-7146-7

THREE-BEDROOM WHITE CEDAR siding semi-bungalow modern family home; hardwood floors, electric cabinet kitchen, high, dry basement with drive-in garage, extra heavy wiring, some fruit trees, close all services. Can be handled with reasonable down payment. Can be seen 9-12 and after 4 p.m., 54 Obed.

FOUR-ROOM WHITE STUCCO, fireplace, oak floors, Pembroke bath; cement basement, piped heat, garage. Fruit trees. Sewer in. $8,000 terms. 881 Leslie Drive.

57 HOUSES FOR SALE

3426 COOK ST.
$750 DOWN
Four-room bungalow, neat and clean as a new pin. Vacant possession. Extra large lot, fruit trees and garden. Drive by and take a look.
Full price $6300

JUBILEE
$750 DOWN
Five-room older-type bungalow with basement and furnace. Vacant possession.
Full price $6500

TRIPLEX — 14%
$1,500 DOWN
Walking distance to city centre, 3 self-contained suites. As investment, over $1,150 per year net.
Full price $7950
Please ask for Jim Ridings at
JOHN GREENWOOD
3-7041 1241 Broad St. Eves. 3-7396

OAK BAY ESTATE SALE
3 Bedrooms—2 Bathrooms
One Floor
An opportunity for someone. This estate must be closed and price has been drastically reduced by over $3,000. Choicely located on Beach Drive on a lovely landscaped lot beautifully laid out in lawns and rose gardens and a variety of fruit trees. Home is just over 10 years old and planned to give the utmost in comfort and the minimum of upkeep. Through hall, large living room and guest-size dining room. THREE BEDROOMS (MASTER BEDROOM has wall-to-wall carpet and private bathroom and superb SEA VIEW). De luxe efficient kitchen with nook. Basement has rumpus room finished in knotty pine and fireplace. Economical HOT WATER OIL-O-MATIC HEATING. Electric domestic copper hot water tank. Garden has complete sprinkler system. For those that are looking for a comfortable modern home at a bargain price, don't miss seeing this.
Price $19,750
Evenings 2-1218
A. BERNARD & CO. LTD.
629 Fort St.

UPLANDS
Spacious stucco bungalow adjacent to Uplands Golf Course, situated on nearly half-acre of grounds. Price $24,000. For particulars please contact
The Canada Trust Co.
2-8111 - W. G. Fellner - 2-6774

TRIPLEX NEAR LANSDOWNE AND Normal School. Owner's suite six beautiful rooms. Take house as part payment. S. Hargrave, Realtor, Central Building, 4-9827, anytime.

DRIVE BY
889 Hampshire Rd. $12,900. Terms. Do not disturb owners.
Contact Mr. Hepburn, eves 3-7039
PEMBERTON, HOLMES LTD.
1002 Government St., 4-8124

WILL BUILD N.H.A. HOUSES. Loans available. Choice lots, Oak Bay, city and Saanich. No agents. Office, 2-2521; home, 4-7826.

SOON GARDEN TIME. SHOW ME a better buy, 3155 Earl Grey St. 2-2979.

FOR HOMES IN COLWOOD, LANGFORD see Grant & Jenkins, your local agents. 8-1729. Langford.

THREE BEDROOM STUCCO BUNGALOW, full basement. Immediate possession. 9-2026.

HOLLICK REALTY LTD. Homes listed and sold. 2-7514. Insurance agents, 2-0732, 2-1618.

2-BEDROOM MODERN HOME, near schools and bus, in city, nice corner lot, $11,000. Phone 2-1850.

$2,500 DOWN. PRIVATE OWNER, 2-bedroom bungalow, 4 years old. 3084 Irma St.

DUPLEX. EXTRA REVENUE rooms. $9,950. Some terms. 4-3731.

57A COUNTRY HOMES AND PROPERTIES

PANORAMIC SEA VIEW. 2 ACRES seclusion. 6-room house. Low taxes. Price. $11,500. Further details phone C. J. Harrington, Heisterman and Co. Ltd., days 3-4161, evenings 3-5846.

58 WANTED TO BUY—HOUSES

REGINA COUPLE
With money to invest require several houses. Duplex or small apartment for rental purposes. Please call Stan Evans at Western Homes Ltd., 2-2157. Eves. 5-5533.

STOP URGENT
WANTED NOW—Either 4 or 5 or 6 to 8-room house. Any district. Condition not important. ALSO want a revenue property close in if possible. FOR ACTION phone Roy E. Hills, 4-8054. Res. 3-6918. Northwestern Securities Ltd.

URGENT
Navy couple with $1,500 down and $60 per month want a 3-bedroom or 2-bedroom and basement home. Prefer Victoria West or Esquimalt or Gorge. Call Jack Middleton at Western Homes Ltd., 2-2157. Eves. 3-3648.

LIST MULTIPLE
CONSULT THE YELLOW PAGES OF YOUR TELEPHONE DIRECTORY OR PHONE 2-2225.

THREE-BEDROOM BUNGALOW wanted in Oak Bay, up to 10 years old with small handy kitchen, basement and Oil-O-Matic heat, for cash buyer up to $13,000.
Phone and I will inspect—
Bill Kennedy, home 4-4026
FRANK MARTIN AGENCIES
Office: 5-1513 and 5-3148

FOR RETIRED COUPLE WITH substantial cash payment, a comfortable two-bedroom home in Oak Bay, Cedar Hill or Gordon Head area. Basement not essential. Roy Alton, 4-8054; eves. 4-8513. Northwestern Securities of Victoria Ltd.

URGENT
Cash client wants two-bedroom bungalow, semi-secluded, near bus. Up to $13,000. Coming from Vancouver March 7. Mrs. Johnston, 4-8054 or 2-5655. Northwestern Securities of Victoria Ltd.

WANTED—BUNGALOW FOR ELDerly couple. Preferably with few steps and near bus. Either 4 or 5 rooms. Please phone S. Hargrave, Realtor, Central Building, 4-9827 anytime.

URGENT—3-BEDROOM HOME IN good condition with basement, $2,000 down, $75 monthly payments, including tax. Oil heat preferred. 2-9996.

LIST YOUR PROPERTY WITH Saanich Realty for fast, courteous service Mr. Ditchburn 9-1195 eves. 2-0334.

OLDER-TYPE HOUSE; PREFER Oak Bay. $3,000 cash, large monthly payments. Victoria Press, Box 1462.

59 PROPERTY FOR SALE

CADBORO BAY—FROM $800
These beautiful N.H.A. approved lots can be purchased on a basis that a home will be built subsequently by Vickery Construction Ltd. We can arrange an N.H.A. loan if you have a down payment of approximately $650 plus the lot. Located on Alpine Crescent off Haro Road. Some of these lots have a sea view. You have a direct path to the beach, about 200 yards away, and it is one block to the Frank Hobbs School. Northwest Homes 1314 Quadra Street. 5-2458.

CITY LOT
70x110, within 1-mile circle. Approved N.H.A. curbs, sidewalks and street lights. Owner has bought own home. Snap at $1,800 cash. Phone after 9 p.m., 4-2482.

DOUGLAS VALLEY SUBDIVISION, Douglas and Kenneth Streets—14 choice building lots. Island Investment Co Ltd. 774 Fort St. 4-7146 days 4-6171 or 9-2611 evenings.

LARGE LAKE HILL LOTS ADJOINing grade school. $600-$700. Discount for block purchases. BRUCE COOK CONSTRUCTION PHONE 9-3690

PANORAMIC VIEW LOT OVERlooking straits and mountains. Terrace Avenue. $3,500. Mr. Blannin, 3-4161, Eves. 5-1195. Heisterman & Co., 1121 Blanshard St.

LOT NUMBER 40 RICHARDSON ST. $1,500. 2-9724.

50 SEA-VIEW LOTS, $800 UP. Cordova Bay. 9-1615

NORTH SAANICH PROPERTIES. Gordon Hulme Ltd. Sidney 120.

TO BUY OR SELL FARMS, ACREage, call Saanich Realty 9-1195.

60 PROPERTY WANTED

ONE-CHILD FAMILY WANTS LOT suitable for small house. 3-7468.

61 ACREAGE

EIGHT ACRES; STREAM; ROYAL Oak. 9-4484.

64 FARMS

VANCOUVER ISLAND FARM
OWNER RETIRING
Approximately 150 acres
1 mile river front
170 acres cleared
Approximate average 15 cans milk daily
Secure outlet
Monthly gross $2,500-$3,000
Complete irrigation system, electric pump
120 acre ft.
Good buildings
Complete equipment
Approximately 130 head Jerseys and Holsteins
PRICE AND TERMS
OTHER INFORMATION
Eves. K. R. Liss, 2-5865
J. M. Chesman, 3-6833
PEMBERTON, HOLMES LTD.
1002 Government St. 4-8134

91 ACRES, 24 ACRES UNDER CULtivation, mixed vegetables, very good soil, stream, year-round supply of water. Good outbuildings, greenhouse, chicken houses. Seven-mile circle. Real value at $13,000. George R. Chan, 4-8054 or 2-9416, Northwestern Securities of Victoria, Ltd.

PROFIT BUILDERS

THAT'S WHAT CLASSIFIED ADS ARE.

THE CORPORATION OF THE DISTRICT OF SAANICH.
SAANICH MUNICIPAL BY-ELECTION, MARCH, 1957
ELECTION FOR SCHOOL TRUSTEE (SCHOOL DISTRICT NO. 63)
(TO FILL THE UNEXPIRED PORTION OF THE TERMS OF GEORGE L. CHATTERTON, RESIGNED)

PUBLIC NOTICE IS HEREBY GIVEN to the Electors of the Municipality of Saanich that I require the presence of the said Electors at the Council Chamber, Royal Oak Women's Institute Hall, Royal Oak, B.C., on THURSDAY, the twenty-eighth (28th) day of February, 1957, at 10.00 o'clock a.m., for the purpose of electing persons to represent them as School Trustee, School District No. 63 (to fill the unexpired portion of the term of George L. Chatterton, resigned).

The mode of nomination of candidates shall be as follows:

The candidates shall be nominated in writing; the writing shall be subscribed by two electors of the Municipality as proposer and seconder, and shall be delivered to the Returning Officer at any time between the date of the notice and twelve o'clock noon of the day of nomination; the said writing may be in the form numbered 3 in the Schedule of the "Municipal Elections Act," and shall state the names, residence and occupation or description of each person proposed, in such manner as sufficiently to identify such candidate; and in the event of a Poll being necessary, such Poll shall be opened on the ninth (9th) day of March, 1957, at the following places:

Cedar Hill School, Cedar Hill Cross Road
Lansdowne Jr. High School, Lansdowne Road
Tolmie School, Boleskine Road
Cloverdale School, Quadra Street
Gordon Head Community Hall, Tyndall Avenue
Cadboro Bay Boy Scout Hall, Penrhyn Street
Marigold Scout Hall, Marigold Road
Mount View High School, Carey Road
Royal Oak High School, West Saanich Road
McMorran's Pavilion, Cordova Bay Road
Prospect Lake School, West Saanich Road
Tillicum School, Albina Street
St. Martin's-in-the-Field Hall, Obed Avenue

And such Polling places shall be open from EIGHT O'CLOCK A.M. to EIGHT O'CLOCK P.M., of which every person is hereby required to take notice and govern himself accordingly.

GIVEN under my hand at Royal Oak, British Columbia, this twenty-sixth (26th) day of February, 1957.

GORDON HAYWARD,
Returning Officer.

SEALED TENDERS, addressed to the undersigned, and endorsed "TENDER FOR IMPROVEMENTS, STEVESTON CANNERY CHANNEL — DAM-WEIR, FRASER RIVER, B.C.," will be received in the office of the Secretary, until 3.00 p.m. (E.S.T.), WEDNESDAY, APRIL 3, 1957.

Plans and specification can be seen and forms of tender obtained at the office of the Chief Engineer, Department of Public Works, Ottawa, Ontario, at the office of the District Engineer, Department of Public Works, Begg Building, 1110 West Georgia Street, Vancouver 5, B.C., and at the Post Offices at New Westminster and Steveston, B.C.

To be considered each tender must be accompanied by a security in the form of a certified cheque or Bonds as specified in the form of tender and made on the printed forms supplied by the Department and in accordance with the conditions set forth therein.

The Department, through the Chief Engineer's office (H. & R.), or through the undersigned, or through the office of the District Engineer at Vancouver, B.C., will supply blue-prints and specification of the work on deposit of a sum of $20.00 in the form of a CERTIFIED bank cheque or money-order payable to the order of the RECEIVER GENERAL OF CANADA. The deposit will be released on return of the blue-prints and specification in good condition within a month from the date of reception of tenders. If not returned within that period the deposit will be forfeited.

The lowest or any tender not necessarily accepted.

ROBERT FORTIER,
Chief of Administrative Services and Secretary.
Department of Public Works,
Ottawa, February 22, 1957.

SEALED TENDERS, addressed to the undersigned, and endorsed "TENDER FOR IMPROVEMENTS, BELLA COOLA, B.C.", will be received in the office of the Secretary, until 3.00 p.m. (E.S.T.), WEDNESDAY, APRIL 3, 1957.

Plans and specification can be seen and forms of tender obtained at the office of the Chief Engineer, Department of Public Works, Ottawa, Ontario, at the office of the District Engineer, Department of Public Works, Begg Building, 1110 West Georgia Street, Vancouver 5, B.C., and at the Post Offices at Bella Coola, Prince Rupert and Victoria, B.C.

To be considered each tender must be accompanied by a security in the form of a certified cheque or Bonds as specified in the form of tender and made on the printed forms supplied by the Department and in accordance with the conditions set forth therein.

The Department, through the Chief Engineer's office (H. & R.), or through the undersigned, or through the office of the District Engineer at Vancouver, B.C., will supply blue-prints and specification of the work on deposit of a sum of $20.00 in the form of a CERTIFIED bank cheque or money-order payable to the order of the RECEIVER GENERAL OF CANADA. The deposit will be released on return of the blue-prints and specification in good condition within a month from the date of reception of tenders. If not returned within that period the deposit will be forfeited.

The lowest or any tender not necessarily accepted.

ROBERT FORTIER,
Chief of Administrative Services and Secretary.
Department of Public Works,
Ottawa, February 22, 1957.

NOTICE TO CREDITORS
ESTATE OF HENRY JOHN MOTTRAM, Deceased.

All creditors and persons having any claims or demands against the Estate of the above-named deceased, who died on or about the 5th day of January, 1957, at the City of Victoria, Province of British Columbia, are required to send to the undersigned on or before the 27th day of March, 1957, their names, address and full particulars in writing of their claims and demands verified by Statutory Declaration.

After the said 27th day of March, 1957, the undersigned will proceed to distribute the assets of the said Estate among the persons entitled thereto, having regard only to the claims and demands of which he then shall have had notice, and that he will make final distribution of one year after the death of the deceased.

Dated at Victoria, B.C., this 21st day of February, 1957.

R. L. Cox, Official Administrator,
Administrator of the Estate of the above-named deceased, 519 Central Building, Victoria, B.C.

Resale Plan Proposed For Public Power

DUNCAN—Dividends of private power corporations could be enhanced through the bulk purchase and resale of power developed by a public authority, C. W. Nash, B.C. Power Commission director of load production, said here Monday.

"Bulk sales of power could be made to provide utilities at prices less than those at which they could develop it themselves under higher cost financing," he told Duncan-Cowichan Chamber of Commerce.

"Surely dividend payments could be enhanced under such a scheme," he said.

Speaking of editorial criticism of an address he made recently in Prince George, he denied any intention of "sniping" at private utilities.

In reply to the assertion that private industries paid taxes and public power corporations do not, Mr. Nash cited the state of Washington, where, he said, internal revenues had grown from $31 millions in 1940 to $725 millions in 1954.

"Even allowing for the increase in tax rates, the increase in population, the wartime boost to the economy . . . this tremendous increase could not have come without an abundance of low-cost power (produced by the Bonneville Power Authority).

"Assuming that all this power had been privately sold and therefore taxable, the tax contribution from profits would have been very small compared to the total of $725 millions. In reality there were no profits. They had already been passed on to industrial and residential consumers who built up their huge increases to the national treasury through their profitable use of the power."

Why Crofton Lost Electro-Chemical Industry

Mr. Nash also explained why this area lost the opportunity of having an electro-chemical industry at Crofton.

"Electrical energy used in this type of industry represents a large percentage of production costs. It is almost considered a raw material," he said.

"Energy is not available on the commission's system at the very low price necessary to compete," he said. "The sale of energy at that price would jeopardize the position of yourselves and all the other customers of the commission, and therefore the agreement could not be made."

He disagreed with the views of a city of Vancouver committee that has asked the provincial government to set aside certain hydro potential to meet the city's needs for the next 25 years.

"The province must grow as an economic entity," he said, "and not as a lot of isolated communities. This cannot be achieved by anything less than the maximum development and distribution of energy resources in the best public interest."

"I am not at this time suggesting how, when or by whom these future power projects will be financed and developed. Each one, probably starting with Mica Creek, will be developed by some authority at the appropriate time, but it is out of my field to suggest how they will be financed and built.

"I am personally concerned, however, and so are you, that power shall be available at the lowest possible cost."

Findings of Traffic Expert Approved

Victoria city council public works committee Monday night approved all recommendations of the Faustman traffic report in principle.

City engineer James C. Garnett was instructed to present direct to council a proposed priority list for implementing the various changes proposed.

He also will present a list of changes in city traffic routing as proposed in the Faustman traffic report earlier. Works committee approved them earlier.

(Council has stalled discussions on the most contentious section of the traffic report—reconstruction of the Fountain Roundabout in conjunction with a one-way street system.)

The parking recommendations include the following:

That all one-and-a-half-hour parking zones be made two-hour zones. (This represents only three blocks downtown.

That diagonal parking be eliminated, on important arteries. (This will reduce total parking spaces by 134 and would not be undertaken until new off-street facilities are provided.)

That operators of private parking lots encourage more part-time parking.

OFF-STREET PARKING

That merchants be asked to cooperate in plans where customers may obtain free off-street parking through dealing at certain stores.

That the No. 1 fire area come under zoning regulations requiring all new buildings provide a stipulated amount of off-street parking. (This was deleted from the 1956 zoning by-law when objection was raised by the owners of the new Canada Trust and Huron & Erie Mortgage Building, now underway.)

That three major self-parking units be developed on a long-range program to provide 690 parking spaces under a parking authority.

That private vehicles be restricted from use of loading zones, a clamp down be made on double parking and a committee established of city officials, merchants and truckers to review loading zone policy generally.

That the city alter its present drive to place all taxi-stands off the streets and instead pay for curb-side privileges. (The commttee will ask also that a committee of taxi operators and city officials study present taxi regulations and consider permitting cabs to cruise for fares.)

That the city engineer be given authority for parking regulation and the chief of police for enforcement with the Commissionaire parking patrols being transferred to the police department and taking over all curb parking. (At present the patrol just checks on metered areas.)

'Tight Money' Policy Defended by City MP

Attempt of the federal government to ward off the threat of inflation with its so-called "tight money" policies will be the chief issue of the upcoming election, Victoria Liberal MP Dr. Frank Fairey said here today.

And the government will stand on those policies and be returned to office with a "similar majority" to the one it now holds in the House of Commons, he said.

The bitter pipeline dispute of last session now is a "dead horse."

Dr. Fairey said the gas pipe lines project across the prairies is proving so successful that opposition members who attacked it heatedly last year now are buying shares in Trans Canada Pipe Lines Ltd.

Dr. Fairey said the government and the banks are trying to control "what is definitely an inflationary trend."

"Capital development has been growing at such a tremendous pace it has been outstripping our ability to keep pace with it," he said.

Some people, particularly home-builders, are being hurt by the tight-money policies, he admitted, but these policies are in the general good.

Dr. Fairey added that there was a "feeling" in Ottawa that there will be a relaxation of controls within a few months.

Much of the inflationary trend appears to have been slowed, he said.

Dr. Fairey, who arrived here Monday after being delayed by snow slides in the Rockies, will return to Ottawa Thursday.

He expects to be returning when the House is prorogued, probably just before Easter, to start campaigning. Dr. Fairey was renominated last year to contest the Victoria seat for the Liberals.

$5,000 Worth Of Violins In Stolen Car

The thief who stole a musician's car last Thursday night evidently was unaware the trunk contained about $3,000 worth of violins.

Four fiddles, one worth $1,500, were locked in the trunk of James Fraser's car. He is second violinist for Victoria Symphony Orchestra.

Mr. Fraser had been to rehearsal with Arne Bo and Mr. and Mrs. Allan Tregear and all put their violins together while they went for coffee.

Fortunately for weekend concerts here and in Duncan, Mr. Bo spotted the abandoned car about an hour later as he drove his own home.

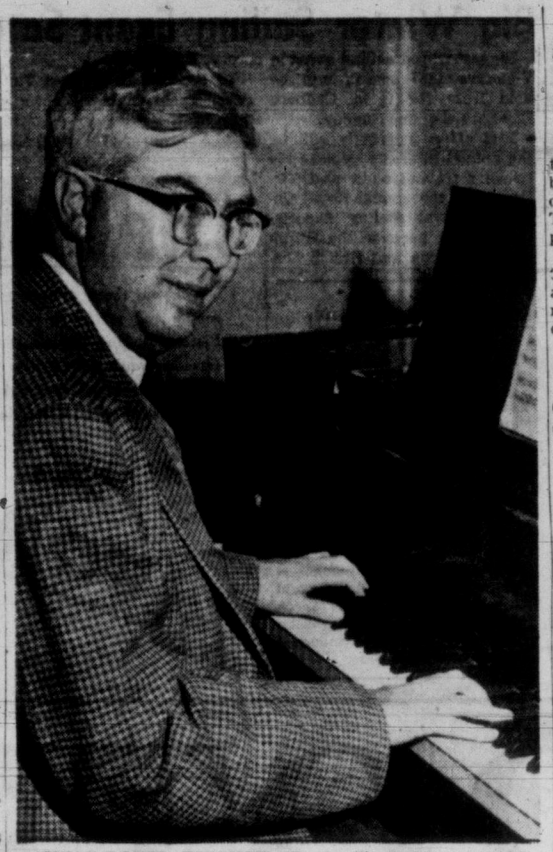

SWISS-BORN PIANIST, Boris Roubakine will be heard in private recital at the Art Gallery Wednesday at 8.30 p.m., under auspices of Victoria chapter, Royal Conservatory of Music, Toronto. A member of the piano faculty at the conservatory since 1949, Mr. Roubakine is familiar to Canadian audiences through appearances as guest soloist with the Toronto Symphony Orchestra and over CBC. (Times Photo.)

FAMED PIANIST IN CITY

Low-Brow, High-Brow Division 'Artificial'

By AUDREY ST.D. JOHNSON

Boris Roubakine, the Swiss-born, Canadian pianist and senior faculty member of the Royal Conservatory of Music in Toronto finds the division between low-brow and high-brow music "very artificial."

Visiting Victoria for the second time within a month, Roubakine discussed music in Canada with an optimism that did not soar beyond practical considerations.

"There is only boring music and exciting music," he commented. "Some so-called low-brow music can be very exciting—some that is high-brow, very boring."

He admits, however, to deploring the juke-box influence on young people, and expresses the desire, rather wistfully, that youngsters might be exposed to more music of a better kind.

FIRST IMPRESSIONS

A warm, musical voice and quiet enthusiasm for his art and his vocation—interpreting music of all kinds to all kinds of people and teaching and examining piano students across Canada—are first impressions upon meeting Boris Roubakine.

After eight years in Canada, the pianist declares that the public appetite for better things is as advanced in this country as anywhere in the world—including the United States, where he spent several years as a concert artist.

"In the time I have been here I have seen it grow tremendously," he states.

He is genuinely optimistic about music's future in this country. New talent is encouraged even more than in other countries, due greatly to the high standard of teaching in most centres.

LACK OF MATURITY

"Hard times for the youngsters come after the scholarships and medals have been won," he feels. "There is a certain lack of maturity on the part of the public in appreciating their own."

He likes Western Canada particularly.

"It reminds me of my native Switzerland — the mountains and sea and lakes."

And perhaps, thinking of that resemblance, he readily agreed that it would be a fine thing if a branch of the Royal Conservatory could be established in British Columbia some time in the not too far future.

'WE CAN'T SLEEP AT NIGHTS'

Esquimalt Considers 'Anti-Noise' By-Law

Petition against late-hour carpentering of a resident on Esquimalt Road may lead to institution of an "anti-noise nuisance" by-law in the municipality.

Esquimalt police chief Gilbert Stancombe recommended to council Monday that a by-law be prepared "so that charges could be laid."

Residents of the 1000-block Wollaston, who took up the petition, complained that the nearby Esquimalt Road resident carpentered noisily until midnight on occasion and hinted that he was conducting a carpentry business in a residential area.

Reeve A. C. Wurtele promised to present a report on the proposed by-law at the next council meeting March 11, but changed his mind when a woman in the audience shouted, "and in the meantime, we won't be able to sleep at nights!"

Acting Reeve Jack Carey started his investigations today and may call a special council meeting this week to make a report.

Six Students Attend Talks

Three Victoria high schools were represented at an annual high school conference at UBC last Friday and Saturday.

Local delegates were Richard Pogson and Wendy May Shrimpton, Mount Douglas High; Elizabeth Jean McIntosh and Allan McLeod, Mount View High, and Alison Jean Hall and William John McMillan, Esquimalt High.

Assistant deputy minister of education, Dr. J. F. K. English, welcomed delegates to the final banquet-dance.

Conference was held to acquaint the province's graduating students with educational opportunities and advantages available at UBC.

Motorists Rip Up Park Lawns, Warren Says

A complaint that motorists are ripping up grass in Beacon Hill Park was contained in the annual report of parks administrator W. H. Warren Monday.

"An ever-increasing problem is that of hot-rod artists who do figure eighths on the more accessible lawns in Beacon Hill Park. As traffic increases this problem gets worse and the only remedy seems to be to construct curbs and gutters where required."

1,000-Acre Park Project Suggested Centennial Scheme

Development of a 1,000-acre park in this area to compete in beauty with Vancouver's Stanley Park is one of the latest ideas submitted to Ald. Geoffrey Edgelow's Greater Victoria Centennial Committee. Deadline for suggestions is Friday.

Other schemes submitted in the last few days include a 10,000-seat auditorium, conversion of Craigdarroch Castle to a museum, development of Government House grounds as a garden as pleasant as any in the world, improvement of Victoria shoreline, development of Swan Lake as an outdoor swimming centre with a botanical garden.

Argue School Cost-Sharing Later Ex-Principal Urges in Panel Talks

Greater Victoria municipalities should support the school by-law and fight out the issue of cost-sharing later, Dr. J. M. Thomas, former high school principal, said Monday night.

He called the need for additional classrooms "desperate" and said wrangling could only mean hardship for district students.

Dr. Thomas appeared on a panel discussion with school board chairman W. H. Golby, Ald. Geoffrey Edgelow and trade unionist Victor Midgley at Douglas Street CCF Hall. Over 100 attended.

Dr. Thomas said the reason the school building program was defeated in December was due to a protest vote against the provincial system of financing school capital expenditures.

"The provincial government should bear a larger portion of the cost of capital construction and take the burden of all the homeowners," he said.

It was pointed out that under the British North America Act the provinces are entirely responsible for these costs but in B.C. more and more responsibilities have been "pushed on to the municipalities."

Ald. Edgelow said in rebuttal: "Victoria city is getting less for what it pays than ever before."

"The taxes are the same in every district and are administered under the School Act," reiterated Mr. Golby.

Mr. Midgley defended the system of industrial arts training. Shops are not frills, he said. As the world turns to automation there is a greater demand for more highly trained technicians to build and care for the complicated machines of modern industry.

Chairman of the panel was Frank Snowsell, Mount View teacher. The panel was sponsored by the Saanich CCF Association which will hold other public forums on matters of public interest later this year.

Saanich, Esquimalt Agree To Share Hospital Costs

Saanich and Esquimalt councils Monday gave tentative approval to proposed municipal cost-sharing for a $1,800,000 wing giving 136 new beds to Jubilee Hospital by 1961, but each council considered a different set of estimates.

Reeves A. C. Wurtele of Esquimalt and Arthur Ash of Saanich reported on a meeting last week of the hospital board and municipal representatives, offering their councils proposed costs for a five-year building plan based on projected populations of the municipalities.

Saanich referred figures to council's finance committee for analysis and report back to the council.

Esquimalt recommended the municipalities' shares be worked out on population estimates provided by Capital Region Planning Board.

Reeve Wurtele used these figures, comparing them with a separate set of figures which he said were compiled by city manager Cecil Wyatt.

Saanich councillors were told these latter figures were compiled by the Capital Region Planning Board, and gave approval to them in principle.

Joint Hall Issue In Saanich Awaits Election

Whether Saanich continues joint municipal hall discussions with Victoria has been tabled until two council vacancies are filled by a March 9 by-election.

At a recent joint hall meeting with city representatives Saanich delegate Coun. Leslie Passmore told members Saanich council, except for Reeve Arthur Ash, agree talks should cease.

He noted the federal government wants all but vital municipal projects suspended in view of the economic situation.

LITTLE USE

At Monday's meeting of council Reeve Ash said it is little use for him to continue discussion with city delegates to the joint hall committee if he does not have council's backing.

"If it's this council's wish to discontinue talks, I want to know now," he said, "because it's little use of the reeve or Coun. Passmore continuing . . ."

Coun. George Austin said it was the feeling of the finance committee that something be done "about our municipal hall." Joint talks should not go on, he said, for this reason:

"We're stymied out here in this municipality. We've got to do something about it (the municipal hall) if we want efficiency."

NO DISCUSSION

"Not one person has seen fit to discuss this matter with the reeve individually or collectively," said Mr. Ash, asking for a clear-cut decision.

"There is no use me carrying on discussions when I know the whole council is against me on it."

Ratepayers voted to carry on discussions on a joint hall and possible pooled selective services in a December referendum.

The reeve claimed he was not informed of the finance committee's decision that talks should cease.

Saanich Makes Memorial Park Rezoning Move

Saanich public works and fire committee was instructed Monday to set a price on a portion of Peace Memorial Park and half of Cottonwood Street as an overture to rezoning it to commercial use.

Imperial Oil Ltd. has applied for rezoning and purchase to construct a service station on the property, located at the intersection of Shelbourne and Cedar Hill Crossroad.

By cancelling Cottonwood, which was never developed for vehicular use, size of the northern tip of the triangular-shaped property planned for sale, and the remaining portion of park would be increased.

If the tip is sold to the oil company, the firm will have to petition the Registrar of Land to have Cottonwood cancelled.

Sinks in All Rooms by 1962 Latest Target of Aldermen

A further attempt to enforce a 1949 by-law calling for installations of sinks in all housekeeping rooms was made Monday by Victoria city council health and welfare committee.

Council will be asked to enforce the regulation in 1962, which gives housekeeping rooming house operators five years to comply.

Most operators have already complied, others protested to council when enforcement was suggested last year.

They said many old rooming houses were unsuited to the conversion and where it was carried out costs would force rents upward. They feared many pensioner roomers would be faced with eviction.

The committee decided the five-year interim period would enable owners to prepare for the expenditure. A three-year delay had been recommended by Mayor Percy Scurrah.

TOMORROW'S AUCTIONS
VENTE DE MEUBLES D'OCCASION A L'ENCAN MERCRED!
MITTWOCH KOMMEN GEBRAUCHTE MOBEL ZUR AUKTION
HASZNALT BUTOROK ARVEREZESE SZERDAN
1 P.M. – CAR AUCTION – 1 P.M.
1949 Chevrolet 2-Door Sedan — Beige
Heater, Good Tires, in Good Mechanical Condition
1948 Dodge 4-Door De Luxe Sedan
Fluid Drive, Heater, Snow Tires
1948 Chevrolet Panel
42,000 Miles, Reconditioned Motor, New Rear End, Transmission and Battery. Good Condition. Licensed for 1957.
On View at Olympic Garage — Next Door
1.30 P.M. – TOMORROW – 1.30 P.M.
EXPENSIVE GARAGE EQUIPMENT
NATIONAL 9-TOTAL CASH REGISTER
"WILLIS" AND "BORD" UPRIGHT PIANOS
QUALITY MODERN FURNISHINGS
COLLECTION OF REVOLVERS
COLLECTION OF STAMPS
"SONOGRAPH" TAPE RITER (RECORDER)
On instructions from Canadian Credit Men's Trust Assn. Ltd. we have removed to our sales rooms at 733 Johnson St., Expensive Garage Equipment from British Automobile Centre Ltd., such as Variable Pitch, Generator Testing Bench, Hydraulic Tire Spreader, "Sioux" Electric Drill, "Little Giant" Tap and Die Set, Socket Wrenches, Grease Guns, Rod Aligner, 1½-Ton Bumper Jack, 12-Volt Car Radios, 12-Volt Batteries, Air Lines, Small Tools, etc.
Appliances include: Beatty Electric Washer, Astral Fridge, Gas-Heated Hot-Water Tank, 4-Burner McClary Range, Gurney Combination Gas, Coal and Wood Range, Electric Heaters, Electric Clock, Valor Oil Heater, Goblin Tank Vacuum, TV Antenna, Underwood Long-Carriage Typewriter, Console Radio, etc.
17" PHILLIPS TV
12" EMERSON TV
Modern Furnishings, such as: New 2 and 3-Piece, Chesterfield Suites in Green and Blue, "Willis" and "Bord" Upright Pianos, 5-Piece Champagne Mahogany Bedroom Suite, Twin Maple Bedroom Suite, Walnut Buffet and China Cabinet, Limed Oak and Mahogany Corner, Step and Coffee Tables, Oak Bureau Desk, Beds with Radio Headboards, Dressers, Chests and Vanities, Chrome and Wood Dinette Suites, Single and Three-Quarter Beds, Baby Buggies, Singer Treadle Sewing Machine, Wardrobes, Hairdresser's Chrome Chair, Gooseneck Floor and Table Lamps, Mahogany-Cased Grandfather's Clock, Glass, China, Three Albums and 2 Parcels of Interesting Stamps, etc.
On View Tuesday, 8.30 a.m. onwards
10 A.M. – TOMORROW – 10 A.M.
Barrett "Brake Doktor," Metal Storage Cabinets, Extension Lights, Motor Oil, Auto Tools, Air Hose, Batteries, Bathtub, Sinks, Doors, Hot-Water Tank, Toilet and Tank, Bikes, 10' Step Ladder, Garbage Can, Radios, Washer, Esse Cooker, Coal and Wood Range, Older Furnishings for all rooms, China, Glass, Kitchenware, Etc., Etc.
On View Tuesday—1.30 p.m. Onwards
Free Customer Parking Wednesday Afternoon
Maynard & Sons
Auctioneers, Appraisers and Liquidators Since 1902
733 Johnson Street, Victoria — Phone 4-5921
1233 West Georgia — Vancouver

THE VICTORIA DAILY TIMES
Presents.....
WARNER-PATHE NEWS
★ Raging Fire Follows Gas Blast in Reno, Nevada
★ Coffee Queen Crowned in Colorful Ceremony at Columbia
★ Preview of Summer Fashions

TOM EWELL
JAYNE MANSFIELD
EDMOND O'BRIEN
in
"The Girl Can't Help It"
Doors 1 p.m.
Feature: 1.07, 3.14, 5.16, 7.18, 9.30
ROYAL
NOW SHOWING

GRIPPY COLDS?
GET FAST RELIEF BY TAKING
BUCKLEY'S
CINNAMATED
COLD CAPSULES
Sneezing, shivering ache-all-over misery will give way to relief within minutes of taking Buckley's Cold Capsules. Four cold-fighting ingredients in each easy-to-take capsule! Fast relief or double your money back. Pocket size 35¢. Family size 79¢. Sold everywhere.

ACROSS THE PROVINCE

Jury Takes Only Six Minutes To Clear Auld of Bank Hold-Up

From CP Dispatches

VANCOUVER — An assize court jury deliberated only six minutes Monday before acquitting David Auld, 24, of a charge of bank robbery.

The verdict concluded an unusual trial. Earlier, officials found that $2,243 was missing from the $8,000 seized by police as exhibits, and a witness refused to name one man who took part in the raid because of "my code of ethics."

Auld had pleaded not guilty to the robbery charge which arose following the holdup of a branch of the Royal Bank of Canada here last September 24.

Before the jury withdrew, Mr. Justice T. W. Brown said that all evidence against Auld was circumstantial.

Harvey Lyons, 33, who pleaded guilty last week to a similar charge, had said that Auld did not take part in the robbery.

The same testimony was given by Carl Fundytus, who pleaded guilty to the charge, and was sentenced to 20 years in penitentiary.

However, Fundytus refused to name a "third man" who he said had taken part in the robbery.

"It is a question of my code of ethics," Fundytus said. "I have a long time to serve and it would be rather unpleasant after naming the third party."

DONATIONS REACH $700

NEW DENVER — Persons of all denominations had donated $700 by noon Monday to the family of an Anglican priest killed in a snowslide at Woodbury Creek, Sunday.

ROADS SCORED

VANCOUVER—Motor and tourist groups here have demanded immediate provincial government action to rectify what they described as deplorable road conditions on part of the King George Highway to the United States border.

KNEW GERMAN, MAN SAVED

VANCOUVER — Karl Greiner shouted in vain to be rescued from the roof of a burning building because bystanders did not understand German. A 12-year-old child who speaks German finally heard his cries and turned in the alarm.

BRAILLE SCHOOL

VANCOUVER — A new Braille school and recreation centre was opened at the deaf and blind school here during the weekend. The recreation unit includes a large swimming pool. The two buildings cost $750,000 to construct and furnishings cost $250,000.

PNE STILL HAS HOPE

VANCOUVER — The Pacific National Exhibition hasn't abandoned plans for a sports arena at East-end Exhibition Park, president W. J. Borrie told the PNE annual meeting Monday.

YOUTH WORKER HONORED

KAMLOOPS—H. R. (Hec) Mackenzie, for many years a supporter of youth activities here, was honored Sunday prior to departure to Victoria where he will be employed in the highway department. Mr. Mackenzie received a set of matched luggage from the city of Kamloops, a $100 cheque from the Canadian Legion and other gifts. Speakers were Davie Fulton, Member of Parliament for Kamloops; Highways Minister P. A. Gaglardi, and acting-mayor J. T. Hunter.

BUCK PASSED

Who Raised Liquor Cost? CCFer Asks

Government liquor policies came under fire in the legislature Monday from CCF Leader Robert Strachan.

In defending liquor price increases by the government and distillers last fall as "normal merchandizing," Premier Bennett was slandering B.C. businessmen, Mr. Strachan said.

The opposition leader noted that Attorney-General Bonner had said increased government profits would go toward a building program to erect new LCB stores around the province

"Does this indicate the thinking of the government?" Mr. Strachan asked.

"While it turns down the University of B.C. with a request for necessary buildings, it is ready to spend some $10,000,000 on new liquor stores."

Mr. Strachan said the attorney-general had "sluffed the blame" for the increased liquor prices on the LCB, while the board had passed it back to the government.

"Someone should say who did make the order raising the prices," the CCF leader said.

TOUGH BUT QUIET

Mastiffs, brave and powerful dogs, are usually docile and good-tempered.

Big Winter Sailing Event Saturday, Sunday

Biggest winter sailing event in Victoria's 1957 season will be held from RVYC in Cadboro Bay Saturday and Sunday.

Run off concurrently will be the annual inter-city regatta between mainland clubs and Victoria; and the annual Royal Canadian Naval Sailing Association regatta between the Esquimalt Squadron and HMCS Discovery, Vancouver.

For the first time, West Vancouver Yacht Club will enter a team in the inter-city regatta. Royal Vancouver and Royal Victoria Yacht clubs are the other entries.

The yacht clubs will sail Davidsons, the navy competitors will sail service dinghies.

TAKES TO MUD

MIAMI (CP) — Mrs. C. Ulrich Bay's Noorsaga, fond of muddy going, was an easy winner of the $5,000 Alamanda purse at Hialeah Park Monday, splashing home 4½ lengths in front of Ben. A. Jones, the 7-to-5 favorite.

SPANISH ORIGIN

The cocker spaniel, popular breed of small dogs, is believed to have originated in Spain.

REPORT FROM HUNGARY:

The Bridge At Andau

You don't really know the heroic things that happened behind the barricades of Budapest until you read the true and tragic accounts, written in the blood of those who died, told by those who fought.

In a 40-page book condensation March Reader's Digest brings you an on-the-spot chronicle by famous reporter, James Mitchener — a flaming record for all the world to ponder. Get your March Reader's Digest today: 34 articles of lasting interest, in condensed form to save your time.

Relief from PILES

Don't suffer any longer. For quick relief—treat painful piles with medicated Dr. Chase's Ointment. Soothes as it heals. A safe home treatment for 50 years.

SOOTHING HEALING DR. CHASE'S Antiseptic OINTMENT

THROAT SORE?

When your throat is sore, irritated — soothe and refresh it with *Lavoris!* Pleasant tasting Lavoris removes the germ-harbouring impurities that cling to your throat and mouth tissues. For fast, constant relief, start using Lavoris today!

Get quick relief with

LAVORIS MOUTHWASH AND GARGLE

Never needs painting to preserve it!

Build with Johns-Manville ASBESTOS FLEXBOARD

The fireproof, rotproof board for use inside and out!

Comes in large 4' x 8' and 4' x 12' sheets. Easy to saw and nail. Get free folder from your J-M dealer or write Canadian Johns-Manville, Port Credit, Ontario.

See your nearest J-M dealer.

PROTEIN!

Kellogg's new food

Concentrated high-quality protein *in a delicious new cereal form*

Protein helps him grow. From childhood through their teens, boys and girls need up to twice as much protein as adults. The kind of high-quality protein in Special K helps build sturdy bodies, red blood.

Protein helps bring healthy babies. Expectant mothers require more protein than usual. Kellogg's Special K supplies the kind of high-quality protein needed. And you can start babies on it, too.

Protein helps keep you young for years longer. Kellogg's Special K contains 20% protein in easily digested form. Unusually appealing to eat, Special K also helps stir up lagging appetites.

Protein helps start your day right. In Kellogg's Special K, folks in a hurry get the high-quality protein needed to help them keep going strong. Read the nutrition story on the back of the Special K package.

Protein helps you reduce. High-quality protein—the kind in Kellogg's Special K — is satisfying food. Yet there are only 105 calories in an average 1-ounce serving of this delicious new protein cereal.

READY-TO-EAT

YOU'LL find some mighty good and nutritious eating in the Kellogg's Special K package. This delicious, new ready-to-eat cereal is more than a flake, more than a puff. Special K is an entirely new form of cereal that even feels better in your mouth.

Special K, for all its extraordinary nutritional benefits, costs only a few cents for a generous one-ounce serving. (Where else could you get so much high-quality protein in so pleasant and easy-to-eat form for so little money?) We feel sure your whole family will enjoy it, for breakfast and any time of the day they want something wholesome and good tasting. Your grocer has Kellogg's Special K now. We invite you to try it.

They say they never got my $5. bill!

DON'T MAIL MONEY

send

POST OFFICE MONEY ORDERS

...they're safe!

You cannot lose your money when you send a Post Office Money Order.

Post Office Money Orders cost little—give full protection. Buy them from your Post Office, or your Rural mail courier.

57-PO-8

CANADA POST OFFICE

ONLY DUTY KEPT ME FROM THE QUEEN—PHILIP

By DANIEL F. GILMORE
United Press Staff Correspondent

LONDON (UP)—Prince Philip took occasion of a quasi-stag welcome-home party today to pointedly state more than once that only duty kept him from his wife and home for four months.

In an obvious reference to published rumors of a "rift" between himself and the young Queen, the sun-tanned Duke, in his new role as Royal Prince, told a gala Lord Mayor of London's luncheon:

"It would be quite easy to claim that this journey was all part of a deep-laid scheme. But I am afraid I have to admit that it all came about because I was asked to start off the Olympic Games in Melbourne.

"In fact," Prince Philip said—and he spoke without a smile—"it would have been much simpler to have flown out and flown back. But if I had done that I could not have visited several remote communities . . .

"I might have got home for Christmas, but I could not have entertained nearly 1,400 people from Australia, New Zealand and those remote communities in the Queen's yacht, and thereby strengthen the close links which exist between the Crown and the people of the Commonwealth."

Listening was a glittering audience, including Prime Minister Harold Macmillan, the Archbishop of Canterbury, diplomats, London financiers in morning dress, and a sprinkling of women.

Outside thousands cheered the Duke's arrival.

It was his first official public appearance since the Queen last week elevated him to the rank of prince.

Prince Philip wore his admiral's uniform, slashed across the breast with a scarlet ribbon and festooned with decorations.

A deep tan burned in during four months' travels did not quite cover a pale strip where he had grown a luxurious beard—shaven off at Gibraltar before he left for his rendezvous with his wife in Portugal.

Prince Philip referred obliquely to his week-long wait at Gibraltar—where the Royal yacht Britannia waited before proceeding to Portugal to meet the Queen.

Several British newspapers, spurred by the American "Royal rift" rumors, had urged the Prince to fly home and see his wife and children.

The journey, Prince Philip explained, was "completed, against every expectation, to the day of our original estimate—perhaps, rather unfortunately, as it turned out."

"On Saturday, Feb. 16, four months almost to the day after I left home, the Queen flew out to Portugal and we enjoyed two days there together before paying a state visit to that country. Then followed three hectic but wonderful days, when the friendliness and enthusiasm of the Portuguese people knew no bounds."

Lord Mayor Sir Cullum Welch, in proposing the health of Prince Philip, slyly began:

"Your Royal Highness—or may I use the ancient formula, most high, mighty and puissant prince . . ."

The remark brought applause and laughs.

Sir Cullum was in an ebullient mood following a luncheon of clear turtle soup, Scotch salmon with cucumber sauce, baron of beef, jacket potatoes, hearts of lettuce, lemon posset, maids of honor and coffee, all washed down with nine varieties of drinks from apperitifs, wines, vintage champagne, and punch to old, old brandy.

Sir Cullum spoke of the fullsome beard that the Prince had nourished during the long days at sea.

Two heavily bearded crew members of the Royal yacht Britannia, among the invited guests, ducked their heads in embarrassment.

"It is true that some of the photographs that have reached us suggesting that you might be about to lead a new fashion of facial adornment, have caused alarm and despondency to some of our most respected livery companies, such as the barber surgeons and the cutlers who suply the tools of their trade."

Sir Cullum said that the success of the Prince's tour "has been almost overwhelming."

The Lord Mayor's toast was greeted by thunderous applause.

Prince Philip then; and at the end of his own warmly cheered speech, appeared genuinely moved.

"It's very nice to be back," he said. "In fact, I appreciate everything at home all the more for having been away. I would not have missed a moment of it for anything."

Few Showers, Sunny Periods
Details on Page 5

Victoria Daily Times

The Home Paper
TELEPHONE 2-3131
Circulation (to 8 p.m.)____2-3131
Classified (to 8 p.m.)_____2-3131
NIGHT
Night Editor (to 11 p.m.)__2-3135

VOL. 124, No. 48 ** VICTORIA, B.C., TUESDAY, FEBRUARY 26, 1957—22 PAGES PRICE: 10 CENTS SATURDAY, 14 CENTS

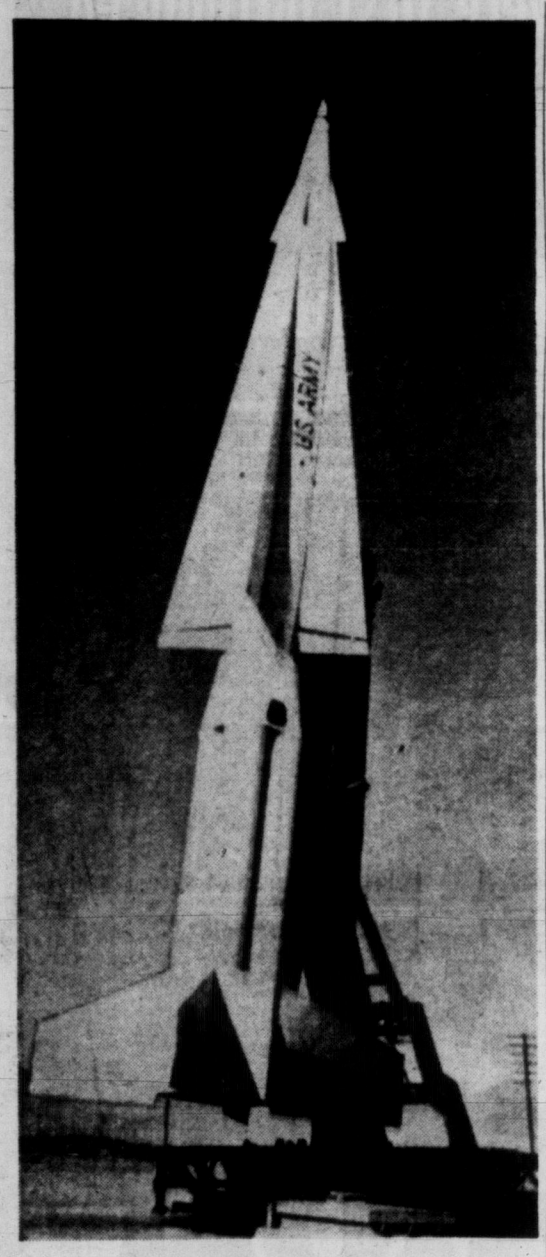

FOR ATOMIC AGE DEFENCE

U.S. Army today released this photo of Nike Hercules, anti-aircraft missile packing an atomic punch. The Hercules is a bigger, faster and longer ranged version of Nike Ajax, the missile now guarding many key American cities. The Hercules will be ready for use in the near future. (AP Wirephoto.)

Pearson Unveils Compromise On Israeli-Arab Deadlock

CAIRO UPRISING LEAVES FIVE DEAD

CAIRO (AP)—At least five persons were killed today when about 500 Palestinian Arab soldiers clamoring for arms attacked an Egyptian police station in the suburb of Maadi.

Police immediately clamped a tight lid of secrecy on the incident and refused even to admit that any trouble had occurred.

Several were wounded and more than 20 arrested.

Many of them were taken prisoner by the Israelis and handed back to the Egyptians through a prisoner exchange last month.

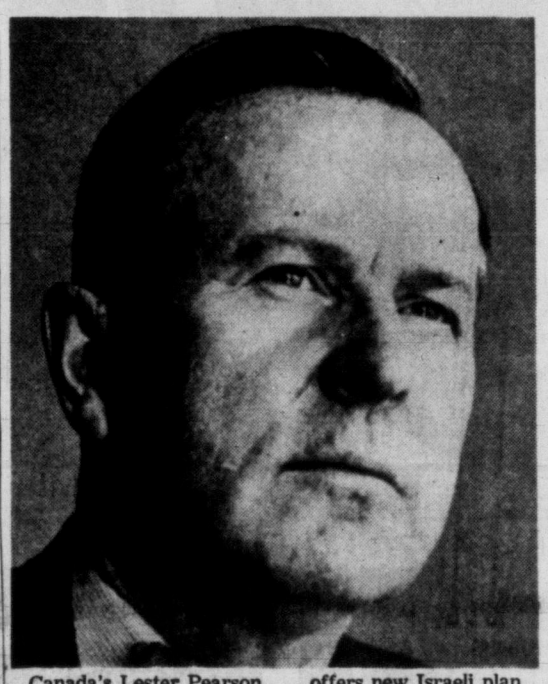

Canada's Lester Pearson . . . offers new Israeli plan.

UNEF Troops, Commissioner Urged for Gaza

By LLOYD McDONALD, Canadian Press Staff Writer

UNITED NATIONS, N.Y. (CP)—Canada today offered a compromise proposal to settle the Egyptian-Israeli deadlock.

External Affairs Minister Pearson, speaking in the resumed Middle East debate in the General Assembly, warned: "We are now reaching, if indeed we have not already reached, the point of no return in our effort to deal with the problems arising out of the military intervention in the Suez area."

Pearson's plan called for stationing the UN Emergency Force on the armistice line and in the Sharm el Sheikh area, appointment of a UN commissioner for the Gaza Strip, and no interference with Israeli shipping in the Gulf of Aqaba.

Pearson spoke immediately after the head of the 27-nation Asian-African group called on the assembly to end its delay and impose sanctions against Israel at once.

Leading off a new round of debate, Jordanian Ambassador Abdel Momen Rifa'I told the assembly the time for patience had passed and that action must be taken to get Israeli forces out of the Gaza Strip and the Sharm el Sheikh area, on the Gulf of Aqaba.

The debate was resumed as private efforts continued to seek a formula.

Many diplomats, however, were convinced that Israel's marathon talks with U.S. and UN officials had done little toward breaking the impasse.

Pearson reiterated Canada's opposition to the sanctions proposal. He referred to "forms of pressure which would be an admission by the assembly of complete and final failure to solve this problem constructively."

Four-Point Pacification Plan

He offered a four-point plan as "a way of bringing about withdrawal . . . and prepare the way for pacification."

The four points are:

1. "There should be a formal pledge by the governments of Israel and Egypt to observe scrupulously the provisions of the 1949 armistice agreement."

2. "The secretary-general and the commander of the UN Emergency Force should make arrangements with the governments concerned for the deployment of UNEF on the armistice demarcation line."

3. "It should be agreed and affirmed that there should be no interference with innocent passage through, or any assertion of belligerent rights in, the Straits of Tiran or the Gulf of Aqaba. Israeli troops on their withdrawal from the Sharm el Sheikh area should . . . be followed by UNEF in the same way as in other parts of Sinai."

4. "Provision . . . must be made for peaceful transition from the administration of Israel" in the Gaza Strip. "To co-ordinate and make effective arrangements to this end the secretary-general might decide to appoint a United Nations commissioner for Gaza."

Referring to this proposal for a UN commissioner in Gaza, Pearson said:

"In this way, and perhaps in this way only, we should be able to effect the withdrawal of Israel with order and speed, and in such a manner as to protect the interests of the inhabitants and of both Egypt and Israel as well."

He suggested also that after the withdrawal has been completed the UN commissioner should remain in Gaza, taking over responsibility for all UN activities there.

The Canadian proposal for a Gaza commissioner was regarded as a new approach at settling the dispute without resorting to sanctions.

Ottawa to Split Cassiar Road Cost

OTTAWA (CP)—The federal government has agreed to a 50-50 cost split with British Columbia in the construction of a $12,000,000 250-mile road from Stewart, B.C., northward to Cassiar, B.C., to open up a vast area now served only through the Alaskan port of Skagway.

(This is the controversial Stewart-Cassiar Road which was investigated by a legislative committee last year after charges of mismanagement and patronage. Contractors were Wade and Wells Ltd. It was out of this controversy sergeant-at-arms Edgar Jamieson was fired, and a libel and slander suit launched against Liberal Leader Arthur Laing.)

Fisheries Minister Sinclair, making the announcement on behalf of the federal government today, said the road is being built because "there is little hope of getting corridors through the Alaska Panhandle in the near future."

The road, 24 feet wide and gravel surfaced, will be through some of the most rugged terrain in the B.C. interior. It will open up mining, timbering and fishing in the area and will be particularly helpful to a large asbestos mining development at Cassiar.

The B.C. government in October asked the federal government to share the cost of building the Stewart-Cassiar road, Mr. Sinclair said. Stewart, at the head of the Portland Canal, is the province's most northerly port and is at the southern boundary of the panhandle.

Careful surveys and investigations had been made by federal mines, fisheries and transport departments, Mr. Sinclair said.

Through Cassiar the new road would hook up with the Alaska Highway.

The B.C. government will build the road but Mr. Sinclair could not estimate how long construction might take. Some minor work had already been done by the province but the federal sharing would only apply to road constructed under the agreement and put up for public tender.

In Victoria today, Premier W. A. C. Bennett said he was "pleased" with the Sinclair announcement.

However, he added, he hoped the federal government would not set a ceiling of $12,000,000 for the road, but rather would split the cost, whatever it might be.

Pipeline Pays Off $50 Million Loan

(BUP and CP Dispatches)
(See also Page 3)

OTTAWA — Officials of Trans-Canada Pipe Lines Ltd., handed over $50,716,603.03 today as full payment, with $880,071 interest and other charges, of federal advances used to get construction of the Prairie leg of the line under way, Trade Minister C. D. Howe told Parliament.

Deadline for repayment of the loan, with interest, was April 1.

The Commons, by a vote of 94 to 30, Monday night rejected a motion charging the House and the country had been misled by not being informed of the extent to which there would be private gain arising from federal assistance to the Trans Canada pipeline project.

The motion, put by the CCF and supported by the Progressive Conservatives, was defeated by the combined weight of the Liberal and Social Credit members. It followed day-long debate which reflected some of the vigor of the pipeline dispute in the House last spring which ended with Prime Minister St. Laurent applying closure.

At the day session, Trade Minister Howe, at whom opposition criticism was aimed, said he still felt there was nothing improper in Trans-Canada Pipe Lines Ltd. stock option provisions. He apologized for "having inadvertently misled the House" last week when he said option deals were offered company officials after the government signed an agreement to lend the firm $80,000,000.

The night session was featured by a statement by Prime Minister St. Laurent who said the House knew of the options all along—the fact had been disclosed when the government tabled a copy of the company - government agreement on May 9.

IWA DEMAND EXPECTED TO BE 20%

VANCOUVER (CP)—B.C.'s 30,000 woodworkers will demand a 20 per cent boost in wages this year, a Vancouver newspaper predicts.

The paper said the pay demand will be the top item on a program of 13 contract proposals which went before a secret session of the International Woodworkers of America (CLC) convention Monday.

Winch Asks Murder Retrial For Carey

OTTAWA (CP) — Harold E. Winch, CCF MP for Vancouver East and an opponent of the death penalty, today suggested that a new trial be ordered for James Carey, 26, scheduled to be hanged March for shooting a Vancouver policeman.

Mr. Winch asked Justice Minister Garson in the Commons whether he would order a retrial because of the fact the appellate court judges who reviewed case split 6 to 6 on the question of granting a new trial.

Mr. Garson replied that he would examine the file before making a decision. The case now was in the hands of Solicitor-General Macdonald.

$5 Million More 'Matching' Cash Available to UBC From B.C. Gov't

Deafening applause from government and opposition benches greeted an announcement in the legislature Monday that the B.C. government will grant further aid to the University of British Columbia.

Education Minister Leslie Peterson said the government will match "dollar for dollar" all monies received by the university for capital purposes from industry, labor and private benefactors up to the sum of $5,000,000.

Mr. Peterson's surprise announcement came right after CCF leader Robert Strachan had attacked the government for making no concessions to UBC in its 1957 budget beyond the $10,000,000 already granted over a 10-year period.

NEEDS EVERYTHING

UBC president Dr. Norman MacKenzie said earlier Monday that the university needed "just about everything" and planned to ask industry for financial aid.

He noted that McGill University at Montreal recently obtained some $11,000,000 in this way.

The drive isn't expected to get under way for "some time" yet, Dr. MacKenzie said.

Mr. Peterson said the government would allow the university to include in its share of the matching grant any further financial aid for capital purposes which may be given by the federal government in excess of $5,000,000.

The additional funds will come out of consolidated revenue, the education minister said today.

Because the payments are likely to be made over a period of time and the amounts are not known in advance they can not be listed in the budget estimates.

Mr. Peterson said that the university should receive for capital purposes over a 10-year period the amount of $25,000,000, made up as follows:

$10,000,000 from the B.C. gov-

Continued on Page 2

PRAYER FOR TODAY

Almighty God, who hast promised us that the truth shall make us free, deliver us, by a humble dependence upon you and a warm appreciation of our fellows, from the cowardice that shrinks from new truth, from the laziness that is content with half-truths, and from the arrogance that thinks it knows all truth; through Jesus Christ, our Lord. Amen.

Woodward Rites Set For Monday

VANCOUVER (CP)—A memorial service for Col. William C. Woodward, who died in Hawaii Sunday, will be held at Christ Church Cathedral here Monday at 1.30 p.m.

A private family funeral was held on Maui Island, Hawaii, Monday, followed by cremation.

In Victoria, Premier Bennett said the legislature will not sit Monday to allow members to attend the Vancouver memorial services. Mr. Bennett will attend the memorial service.

All Woodward stores in B.C. and Alberta will be closed on Monday.

WIRE BRIEFS

Kicked to Death

HAMILTON (CP) — Police said today they have tentatively identified a woman of about 30 who was brutally beaten or kicked to death within the last 24 hours and stuffed beneath the steps of a house.

Wild Tram Hurts 18

LOS ANGELES (AP) — A street car loaded with rush hour passengers went off the tracks, hit an automobile and rammed into a bakery shop here today. At least 18 persons were injured, many severely.

Workers Ordered Out

NIPIGON, Ont. (CP)—Personnel in nine pulpwood camps of the St. Lawrence Corp. have been given 48 hours to get off the camps as a result of a dispute between the corporation and the Lumber and Sawmill Workers Union.

Many Questions Still Unanswered On Wenner-Gren Deal—Strachan

There are still a "great many questions" about the Wenner-Gren agreement that the government should answer for the people, Opposition Leader Robert Strachan said Monday.

Opening the budget speech debate in the legislature, Mr. Strachan said he would concede Premier Bennett's claim that there has been "no give-away" in northern B.C.

"But I'm right when I say we have agreed to make the concessions as soon as the company wants them," the CCF leader said.

There is no doubt that if the company wants the resources of the vast area to develop itself, it will have "prior rights," he said.

"When the time comes the deal will be followed through."

Mr. Strachan noted that a Times poll indicated the public was opposed to the plan by a "considerable margin," despite the premier's claim that it was supported by a margin of 20-1.

Mr. Strachan said more information should be given on Wenner-Gren's failure to go through with a similar proposal in Rhodesia.

"Was any money invested?" he asked. "What happened to it?

"These matters are important if these people are coming in here," Mr. Strachan said.

(See also Page 5)

Premier 'Amused' By Times Poll Figures

Premier W. A. C. Bennett insisted today public opinion is still 20-1 in favor of the Wenner-Gren northern development plan.

The premier told reporters he was "greatly amused at the slanted questions of the Times poll and the statement that preceded it."

Results of the Times poll, which drew a widespread response, indicate the public is opposed to the government entering an agreement with the Swedish financial interests by a margin of about 15 to 1.

"Anyone who is particularly against it will naturally send in a ballot," the premier said.

"The Times must have tens of thousands of subscribers and those who are pleased obviously wouldn't bother to vote at all."

Premier Bennett said letters and phone calls to his office—a "true index of public opinion"—still are running 20-1 in favor of the scheme.

Far's Gaza goes, there's too many exclamation points in thet demarcation line.

* * *

Mister Bennett's explanation o' th' Wenner-Gren votin' must be th' same reason Gundy didn't git elected. Th' little minority agin him marked ballots, but th' big majority thet favored him jus' phoned him up.

* * *

Th' Gov'mint's aid t' th' University is like a fireman who'll on'y douse th' fire, bucket fer bucket with th' passersby.

Index to Inside Pages

	Page
Compensation Board Clean-Out Asked By Strachan	3
Woman Lawyer Ties Van Doren on TV Quiz	11
Esquimalt Considers "Anti-Noise" By-Law	21
Vancouver Jury Clears Man of Bank Hold-Up Charge	22

Ask the Times	13	Etiquette	14	Sports	8 and 9
Boyd	8	Finance	6	Stott	5
Bridge	16	Hutchison	4	TV with Lee	17
Classified	16	Island Digest	12	Why Grow Old?	14
Comics	10	Penny Saver	14	Women	14 and 15
Dr. Alvarez	5	Radio	18	Your Horoscope	19
Entertainment	11	Roberts	13		

NORMAN CRIBBENS

IN THE LEGISLATURE

Strachan Walks Into Booby-Trap

How we see ourselves and how others see us are notoriously two very different things.

Thus it is that while Premier Bennett sees himself as a benevolent father handing out tax refunds to struggling home owners, his chief adversary in the House views him as a hard-faced financier wallowing in a sea of green dollars from here to Wenner Gren Land; worshipping the golden calf of surpluses and supplementary sinking funds, and turning his back on more animate objects like pensioners and students.

The two conceptions came into sharp relief Monday when CCF leader Robert Strachan took the premier to task over his 1957 budget, likening him to a modern Scrooge.

No Human Warmth

"His is a cold businessman's budget," said Mr. Strachan, glaring at the premier as if he were some new kind of electric adding machine. "It is utterly lacking in human warmth and it offers nothing for the ordinary people."

The premier, after one or two reproachful glances at Mr. Strachan, lifted his eyes to the public galleries smiling sadly as if thinking:

"How can they say these things about me after all I have done for you?"

But the martyr's role is not for Mr. Bennett. In the corridors, after the House had risen, he greeted the press with his familiar exuberance and said:

"You see we had one up our sleeve for them."

He was referring to an announcement made by his education minister, Les Peterson, just after Mr. Strachan had denounced the government for not giving increased aid to the University of British Columbia.

Dollar for Dollar

Mr. Peterson said the government would match dollar for dollar all private donations received by the university for capital purposes up to $5,000,000.

"We have had this idea in mind for some time," Mr. Bennett said. "We were considering it long before the UBC students sent a delegation over to see the cabinet last month."

* * *

Mr. Peterson, at 33, is the youngest minister of education British Columbia has seen. He speaks well, in a strong clear voice, and every word he utters can be heard in far corners of the galleries where the new public address system is not so effective.

Bright Boy

I know, because I went up there and talked to some of the old-timers who come to enjoy a restful hour or two in the House without having to pay amusement tax.

"Looks like a bright boy," said one of the veterans; and added, with an air of surprise: "You can hear what he's saying."

* * *

The House had a welcoming smile for the Liberal, P. Archie Gibbs, of Oak Bay, when he returned Monday after a severe attack of laryngitis.

Mr. Gibbs looked as cheerful as ever, although he has not yet recovered the full use of his vocal cords.

"Give me a day or so," he whispered, "and then I'll have plenty to say."

* * *

So far this session no one has fallen down the steep stairs leading from the press gallery to the first floor corridor. One reporter, however, missed the four bottom steps and landed with such a thud that Mr. Speaker Irwin, who sits right underneath the gallery, inquired if there had been any local earthquakes.

Both sides of the House have expressed regret that Mr. Irwin intends to resign to become Social Credit candidate for the Burnaby-Richmond riding in the next federal election.

. . . UBC

Continued from Page 1

ernment, of which $1,000,000 had already been forwarded to the university.

A further $10,000,000 by way of matching grants, $5,000,000 of which will be supplied by the B.C. government.

A further sum of $5,000,000 for capital purposes from the federal government.

"We thank you for your repentance," said Opposition leader Robert Strachan, speaking across the floor of the House.

NO "REPENTANCE"

"It is not a matter of repentance," Premier Bennett told reporters afterwards. "We have had this concession under active consideration for some time and we are convinced the university will have no difficulty raising $5,000,000 from donations.

"They should start campaigning right away."

The premier added that no time limit would be imposed on the dollar-for-dollar grant. The government would pay its share if the $5,000,000 were raised in one year or 10.

BREAK THE BANK

"Supposing the sum were raised in the near future," he was asked. "Would it break the bank?"

"No, it would not break our bank," the premier responded with a grin.

Earlier, Mr. Peterson stated that in granting $10,000,000 to the university over a 10-year period the government had met the amount requested by the president, Dr. Norman MacKenzie.

"At that time," he added, "there was no indication that the university would be receiving additional federal aid. However, it now appears that the university will receive an additional $600,000 this year towards operating expenses, and a further $4,300,000 towards capital.

"While this capital grant of $4,300,000 does cover a 10-year period, it is my understanding that it can be paid out according to need. It does not necessarily have to be spread over a 10-year period."

GREGORY ASKED TO WITHDRAW

Capt. Bernard L. Johnson, Royal Canadian Naval Reserve (retired) has called on George Gregory (Liberal, Victoria) to withdraw allegations made in the legislature that Axel Wenner-Gren is "a bad character" who during the war played both sides for his own personal gain.

In a letter to Mr. Gregory from Vancouver dated Feb. 18, Capt. Johnson accused him of "taking a cowardly attitude in libelling a man unknown to you, and on the privileged floor of parliament where you are secure from libel."

A copy of the letter was issued to the press gallery by Premier Bennett's office today.

In it Capt. Johnson said:

"Mr. Wenner-Gren has been my friend for the past 17 years and is an honest and trustworthy man."

CCF Leader's Condition Improved

OTTAWA (CP)—CCF Leader Coldwell was in improved condition today following a good night in hospital, his doctor said.

Dr. T. L. Fisher said in a statement that investigation has begun to learn the cause of the 68-year-old socialist leader's illness "which thus far seems to be a mild heart attack."

It is expected Mr. Coldwell will be confined to hospital for some weeks and absent from his parliamentary duties for a further period.

Dr. Fisher said it was too early to say whether Mr. Coldwell's illness would affect his activities during the expected election campaign in May.

Action on Homes For $5,000 Pay Bracket Urged

OTTAWA (CP)—The Canadian Construction Association today proposed to members of the federal cabinet a conference on the building of homes for persons earning less than $5,000 a year.

IT TAKES MORE EACH YEAR to provide for a secure future. Start your Life Insurance plan NOW at the low rate in effect for your present age.

Talk it over with the Man from Manufacturers

22-57

THE MANUFACTURERS LIFE INSURANCE COMPANY

RIGHT NOW...as month after month since the '57 cars were first introduced

FAIRLANE 500 CLUB VICTORIA

FORD TOPS NORTH AMERICA IN SALES!

The big news in the automobile world today is Ford's sensational sweep to leadership in motorists' preference! On the continent of North America, every day Ford's sales momentum is gaining. Ford set the sales pace with its 1957 cars—and has kept on setting it, month by month, ever since—pointing the way to the greatest year in Ford car history!

It's no wonder that the new kind of Ford is the car motorists prefer. Ford leads in styling—the kind of styling that's designed to *last*, because it expresses quality, dignity and good taste! Ford leads in the kind of performance (V-8 or Six) that takes nothin' from nobody and the kind of ride that makes every road feel airstrip-smooth—and Ford is the only manufacturer offering a choice of two wheelbases in the low price field.

It's a good feeling to drive the car that's the undisputed leader in motorists' preference! Try America's most wanted car—at your Ford-Monarch dealer's now . . . take ten exciting minutes to learn why Ford *tops North America in sales!*

FORD takes nothin' from nobody

...outclasses 'em all in motorists' preference!

Ford MONARCH

(Certain features illustrated or mentioned are "Standard" on some models, optional at extra cost on others.)

COME IN AND ACTION-TEST FORD'S SWEEP-TO-LEADERSHIP PERFORMANCE AT YOUR FORD-MONARCH DEALER'S

NATIONAL MOTORS LTD.

819 YATES ST. 4-8174

SMOKES FOR CANADIAN MILITARY PERSONNEL serving with the United Nations Emergency Force in the Middle East

$1.60 sends 400 EXPORT CIGARETTES or any other Macdonald Brand Postage included

Mail order and remittance to: OVERSEAS DEPARTMENT MACDONALD TOBACCO INC. P.O. Box 490, Place d'Armes, Montreal, Que.

This offer is subject to any change in Government Regulations.

ON THE TIMES

By ART STOTT

Wrong Age for Oracles

YESTERDAY I had an opportunity to talk to some Victoria College students about the Benny Nicholas award.

It's a prize of $100 given annually by the Times for an outstanding piece of writing by a college student. We hope it will encourage some of them to develop a clear, crisp style and interest them in expanding their talent in this field. We also hope it will remind young people of a man who cherished the spirit of youth.

Stott

My job was to describe to them the Benny Nicholas we knew.

On May 19 it will be 21 years since B. C. Nicholas died in harness at the Times. Some of the young people in yesterday's group weren't born then. If their fathers or mothers had been Victorians in 1936, it would have been unnecessary to try to define the personality who was then editor of the Times. They would know him. Benny was a sort of personification of Victoria to most people here. Certainly he was its most articulate voice and most popular figure.

KINGS AND CROWDS

He had walked with kings and kept the common touch. He had talked with crowds and kept enough of the virtues, but not so many that he was stuffy.

He was the confidant of statesmen and boys, a man of insatiable curiosity, explosive laughter, quickly evaporating anger, great sensitivity, high ability and an irrepressible sense of humor.

Victoria was his town. He was the friend of almost everyone in it—and the friend of almost everyone he met away from home.

We were his boys. A bachelor, he had the biggest "family" in this part of the world. Our problems were his, the events of our lives, our small triumphs and defeats his concern.

The door of his office was open. Prominent national figures walked through it. So, too, did urchins, people of wealth, people down on their luck, men of great mental powers and crackpots. Ben Nicholas felt a ready interest in them all. But he liked best the young people who would come in, seek his advice, find a word of encouragement from him, and walk out feeling the world was their oyster.

That was 21 years ago. Victorians knew each other at that time. Strangers were the exception in town.

I came away from the college group yesterday wondering if Benny Nicholas would be the same influence in this community today that he was two decades ago—if the people of Victoria could benefit the same way from his friendship and advice as they once did.

IS THAT ERA FINISHED?

Would the boy, the young man, or the older man, with a problem go through the door to the editor's office to "take it up with Benny" if he had lived into this era?

Since his time a number of excellent organizations have been formed here to give skilled counselling to those who need it. Your Community Chest dollars finance some of those groups.

But is there anyone who can be friend and counsellor to so many on such a wide variety of problems? Where do you go when you want to consult the oracle?

Or are oracles out of business now? Has the age passed when a town could turn to any one individual as Victoria used to turn to Ben Nicholas?

Perhaps it has. Perhaps specialization has altered the situation. You go now to the individual who has made a particular study of one subject for the information you want.

That trend was beginning even in Benny's day. When a gentleman walked through the familiar door at the old Times to proclaim himself the Messiah, even B. C. Nicholas referred him to a specialist—a doctor of divinity—for a check on credentials.

YOUR HEALTH

By DR. WALTER C. ALVAREZ

Face Lifting

Dr. Walter C. Alvarez is Emeritus Consultant in Medicine, Mayo Clinic and Emeritus Professor of Medicine, Mayo Foundation

Aging women sometimes ask about face-lifting. In one type of operation the skin over the lower half of the face is pulled up and fastened to the tissues of the forehead just above the hair-line. This tends to take out many of the wrinkles. A baggy chin can be tightened up, and bags can be removed from below the eyes. An ugly nose can be remodelled and hairy moles can be removed. The wise woman, before having such work done, should inquire and make sure that the man to whom she plans to entrust her face is an expert, and a reliable and respected and properly licensed surgeon.

Alvarez

The other day a woman—a bunch of nerves—who a few months ago was well examined at a big clinic and told that there was nothing physically wrong with her, told me that in her wrath over this opinion she had gone to a doctor who had said she must have a hysterectomy right away. He had operated on her in his own little "hospital" in the back of his residence, with an assistant—also (she learned later) kicked out of the County Medical Society for shady practices. She says she was on the table four hours, for a simple operation that any competent surgeon should have performed in less than half that time.

STRANGE VANITY

Incidentally, most persons are inordinately proud when they can say that they were on the operating table for four or five hours. It is true that there are some extremely difficult operations, like those on some brain tumors, which require several hours of painstaking work; but, ordinarily, when all that has to be done is to remove an appendix or a womb or a gallbladder, any good surgeon will do the job in an hour or so. Most of this time is taken up with opening and closing the abdominal cavity. In any fine hospital today any would-be surgeon who would start out spending four hours getting out a womb would soon be denied the facilities of the operating room. Such a man, instead of making every move count—as an expert surgeon does—would be spending most of his time fumbling aimlessly about, uncertain what to do next!

Not knowing all this, the woman I started to tell about is very proud of "her marvellous operation," and, although she is now a worse nervous wreck than she ever was before, she loves her doctor and keeps bragging about him because he "found her trouble" and "did something for her." It is true that the over-long operation left her with a pneumonia, but "with superhuman efforts, he pulled her through that."

All of which shows that a person who has been badly gypped by a poor specimen of a "doctor" may never know that she was mistreated and robbed.

LOSS OF MUCH HAIR

A few elderly women are very unhappy because they are getting bald in patches. Other persons, both men and women, have lost all the hair from off their head and their body. Some of them lost it after a fright. For instance, a mother brought me her boy of ten who had seen a terrible accident in the street; he had seen people bleeding and dying, and it had upset him much. Soon afterwards, the hair on his head turned white and then it began to fall out in handfuls. Another woman, bald as a door-knob, told me that she lost her hair a while ago when, for a few months, she was insane. Evidently, strong mental shocks can cause hair to fall out. But sometimes I will see a person who lost all his (or her) hair at a time when there did not seem to be any cause for mental conflict. Then I cannot guess what the cause was.

In some of these cases, the hair comes back again within three months, without the person's having done anything about it. If I were suddenly to lose all my hair I certainly wouldn't go to an advertising hair-quack. I would be sure that he would not know any more about growing hair than I do, and I have never been able to learn much about it! My only hope would be that as the dead hairs fell out, new ones would be growing up to take their place.

If the little follicle in which the hair grows is destroyed by disease, I can't imagine how anything can ever bring back the hair. It is conceivable that, in some cases, it might help to rub the scalp frequently in an attempt to bring more blood into it. If it could be shown that the person lacked sufficient secretion from the thyroid gland, it would help to give some thyroid substance, but I practically never see a person who has lost his or her hair because of any definite defect in the function of any gland of internal secretion, such as the thyroid, ovary, pituitary or adrenal.

I do know one thing, and that is that Better Business Bureaus are fighting the hair quacks. The managers of these bureaus tell me that many of these quacks are rapacious crooks who, when they get hold of some young man worrying about his baldness, scare him badly, and then, for months, keep getting out of him every spare dollar he can lay his hands on. The quack guarantees a "cure," but when the lad, disappointed, sues to get his money back, the quack's lawyer keeps continuing the case until the victim gets tired of going to court and thus losing a day's work, and he gives up.

WEATHER SYNOPSIS

CITY'S WEATHER RECORD

Sunshine, 1957	166.7 hrs.
Last year	138.5 hrs.
Precip. to date	6.59 ins.
Last year	4.35 ins.

SYNOPSIS—Very mild air paid a short visit to southern B.C. Monday night and temperatures soared into the fifties. Abbotsford was warmest with 55 while Vancouver was close behind with 51. Cooler air is moving in behind it and lower values are expected tonight and Wednesday.

Some periods of sunshine are likely today but Wednesday should see more rain on the coast followed by snowflurries in the interior.

DOMINION PUBLIC WEATHER OFFICE 9 A.M. FORECASTS

Valid until midnight Wednesday

Victoria: Cloudy and mild with a few showers today and Wednesday. Sunny intervals today. Wind west 20 decreasing to light this evening. Low tonight and high Wednesday 36 and 48.

Vancouver: Cloudy and not quite so mild with a few showers today and Wednesday. Wind southerly 15 becoming light this evening. Low tonight and high Wednesday at Vancouver 35 and 48.

Georgia Strait: Cloudy with sunny intervals today. Cloudy with a few showers Wednesday. Not quite so mild Wednesday. Wind light. Low tonight and high Wednesday at Nanaimo 35 and 48.

West Coast: Cloudy and mild with showers today and Wednesday. Wind westerly 15 today and southerly 15 Wednesday. Low tonight and high Wednesday at Estevan 36 and 46.

TEMPERATURES YESTERDAY

	Min.	Max.	Prcp.
Victoria	40	48	.26

ONE YEAR AGO

Victoria	36	40	.03

ACROSS CANADA

St. John's	10	21	.18
Halifax	30	34	.44
Montreal	31	35	.49
Ottawa	36	40	.29
Toronto	37	51	.10
Port Arthur	4	39	--
Winnipeg	—8	24	--
Regina	—1	36	--
Saskatoon	—2	11	--
Prince Albert	—18	7	--
Lethbridge	7	42	--
Calgary	15	22	--
Edmonton	—2	10	--
Penticton	26	34	.18
Vancouver	40	48	.26
Kimberley	35	38	.01
Prince Rupert	32	39	.25
Prince George	18	21	.06
Fort St. John	—5	4	trace
Whitehorse	2	6	.03
Seattle	48	56	.81
Portland	47	57	1.37
Chicago	37	61	.23
New York	42	58	
N. Westminster	33	49	1.16

Sunrise, Sunset Wednesday
Sunrise 7.00 Sunset 17.54

TIDES AT VICTORIA
(Pacific Standard Time)

	Time H.M.	Ht. Ft.	Time H.M.	Ht. Ft.	Time H.M.	Ht. Ft.	Time H.M.	Ht. Ft.
	High Water				Low Water			
26	4.29	8.6	12.01	8.6	7.26	7.9	19.35	3.6
27	4.41	8.4	12.47	8.5	8.01	7.5	20.09	3.8
28	4.32	8.1	13.32	8.4	8.31	7.0	20.41	3.9
March								
1	3.31	8.3	14.15	8.3	9.04	6.5	21.09	4.3
2	3.42	8.4	15.01	8.1	9.39	6.0	21.38	4.8
3	4.01	8.5	15.51	7.8	10.16	5.5	22.07	5.4
4	4.23	8.6	16.47	7.6	10.55	5.0	22.35	5.9
5	4.47	8.7	17.51	7.3	11.40	4.5	23.03	6.6
6	5.10	8.8	21.39	7.2	12.27	4.1	23.30	7.1
7	5.31	9.0					13.18	3.8

TIDES AT POINT ATKINSON
(Pacific Standard Time)

	Time H.M.	Ht. Ft.	Time H.M.	Ht. Ft.	Time H.M.	Ht. Ft.	Time H.M.	Ht. Ft.
	High Water				Low Water			
26	4.38	13.8	14.54	12.2	10.11	9.7	21.52	4.5
27	5.04	13.9	15.46	12.3	10.46	9.1	22.29	4.7
28	5.27	13.9	16.33	12.5	11.17	8.5	23.04	5.0
March								
1	5.49	13.9	17.18	12.6	11.47	7.8	23.36	5.4
2	6.09	13.9	18.04	12.7			12.18	7.0
3	6.32	13.9	18.50	12.8	0.09	6.0	12.49	6.3
4	6.54	13.9	19.37	12.8	0.42	6.7	13.20	5.7
5	7.16	13.8	20.29	12.8	1.15	7.6	13.55	5.1
6	7.40	13.7	21.26	12.6	1.50	8.5	14.33	4.7
7	8.09	13.5	22.33	12.5	2.26	9.4	15.18	4.5

SAANICH INLET

To determine tides in Saanich Inlet area: For higher high water deduct 14 minutes; for lower low water deduct 35 minutes; for half-tides (those other than highest and lowest) deduct 32 minutes.

COWICHAN BAY

To determine tides Cowichan Bay area: For higher high water deduct 16 minutes; for lower low water deduct 35 minutes; for half-tides deduct 33 minutes

HAVANA (AP)—Juan Fangio of Argentina, the world's champion driver, Monday won the first Cuban grand prix for sports cars, a 500-kilometre race held mostly on the broad waterfront boulevard of the Cuban capital. He drove a three-liter Maserati.

Life's Darkest Moment

Aldermen Vote $200 for Plaques Telling Story of Tallest Totem

Signs commemorating the erection of the world's tallest totem and telling the story of the carving are expected to be in place near the base of the pole within a month or six weeks.

City council parks committee Monday authorized expenditure of $200 for fastening two plaques to a huge stone.

The committee heard a letter from Times publisher Stuart Keate, which pointed out it was seven months since the pole was erected and that the plaque presented July 2, 1956, was not yet in place.

Parks administrator Herbert Warren said technical difficulties and lack of fund authorization had held up the project.

The etching process of the first signs was found unsuited to weather and there was delay before council would approve spending $433 for a bronze plaque.

COST INCREASED

He said the cost of setting both plaques in a stone, landscaping, providing water service and hard-surfaced walks would add $3,472 to the cost of the bronze plaque. The expenditure was included in this year's estimates to be considered in May.

"I complained at the cost of the plaque — now it's going to cost $200 for the stone. It was to be put up by public subscription; now the city is doing it," said Ald. E. D. McEwen.

"I wonder if Mr. Keate will consider finishing the job he started. It is not our responsibility, is it?"

Ald. Geoffrey Edgelow said: "The city should do something if we believe it is good for the city—we should accept it gracefully."

"It's not that we don't appreciate it," added Ald. McEwen.

Mr. Keate said today that The Times would "be happy to finish the job of installing the original plaque," which had been ready for almost eight months, but the the pole had legally been turned over to the city.

"The $3,472 proposed by Mr. Warren is to cover additions of his own creation," he added. "This is what has delayed the job."

INDIGESTION?

Don't suffer after eating! Get quick relief from sour stomach, flatulence and indigestion—by taking a *Digestif Rennie Tablet* to counteract acidity. Quick-acting RENNIES are individually-wrapped—easy to carry in purse or pocket. Try RENNIES today. 33c at all Druggists. 56-5

REACH FOR A RENNIE

PUBLIC PROTESTS DELAY CONTRACT SIGNING

Wenner-Gren Monorail Plan Under Fire in Brazilian City

By WILLIAM DINGWALL

SAO PAULO, Brazil (Reuters)—Sao Paulo, a city of 3,000,000 inhabitants where workers often have to line up for an hour to get a bus home, is haggling over plan for the first rapid-transit system in Latin America.

The Municipal transport company, Compania Municipal de Transportes Coletives, has accepted a bid, offered at public tender, by Alweg of Cologne, West Germany, to build an overhead monorail system, though no contract has yet been signed. The plan is at present being studied by a special commission set up by the Brazilian Institute of Engineers.

Oscar Pedrose Horta, president of the municipal transport company, has promised not to sign any contract without the approval of this institute because of public protests against the manner in which the call for tenders was handled.

PUBLIC PESSIMISTIC

In the meantime, the company's scheme is regarded with little hope by the public who consider it at best nothing more than a political move aimed at catching votes.

Experts declare that what is needed is not a subway or a monorail system, but 1,000 new buses—urgently.

The Alweg one-track railway on stilts is the brainchild of Swedish financier Axel Wenner-Gren.

The proposed Sao Paulo system would be 60 miles long. About eight miles would be underground and the remainder on a concrete track supported on legs or stilts.

These stilts would keep the track high over street level so the railway would not interfere with road traffic.

SILENT RUNNING

Most of its 124 stations would also be above street level.

The "track" for this railway is a large rectangular concrete beam supported by the stilts in the same way as the cross bar of a trestle is supported by the legs. The coaches of the Alweg railway straddle this beam.

The coaches run on two sets of wheels. The first set run on top of the concrete beam and carry the weight of the coach. The second set are placed each side of the beam and steady the coach.

All the wheels have rubber tires which, the Alweg company claims, gives silent running. It also eliminates the need for a steel rail. The rubber wheels carrying the weight of the coach grip the concrete beam just as the tires of a bus grip the road surface.

COSTLY PROJECT

The elimination of running rails simplifies and cheapens construction. The estimated cost of the Sao Paulo project would be a little over $100,000,000.

Propulsion is electric, by the first and last units in each train. Electric propulsion gives the railway the rapid acceleration needed when the average distance between stations is just over half a mile.

Wenner-Gren, one of Sweden's richest industrialists who recently signed a deal with the British Columbia government for a projected giant industry and mining development covering one-tenth of northern B.C., based on a 400-mile monorail, took up the idea of overhead railways some five years ago. He believed that it could be used instead of subways, buses or street-cars in busy cities and that it might also be useful to link airports to the centre of cities.

BUILT TRIAL SYSTEM

He was not satisfied with existing overhead systems. They were in his view too costly and too cumbersome. Suspension railways running on overhead rails were good, he found, but the cost was too high.

To evolve his own type, he called together 160 engineers, technicians and traffic experts, placed ample funds at their disposal. They went to work in Cologne.

The Wenner-Gren Koelner Verkehrsbahnn Studien Gesellschaft was founded at Fuhlingen, a suburb of Cologne, in 1951. After its name had been changed to the simpler Alweg Forschung (Alweg Research), a trial system, about one-third of the full size, was built at Fuhlingen. After five years of research they evolved the system proposed for Sao Paulo.

Three-Cat Limit Approved by Pound Committee

Proposed new regulations governing both dogs and cats in Victoria were approved by city council pound committee Monday.

If council adopts the committee recommendation no resident will be able to keep more than three cats over six months of age, without a kennel licence.

Dogs will be subject to an elevator fine where they are impounded for running free without supervision.

The first time impounded a dog's care will cost its owner $1, the second time $2, third $3 and fourth $4. The committee did not recommend beyond that point. An earlier proposal that dogs be required to be kept on leashes in all parts of the city as is now required in the downtown area, was dropped.

The dog and cat laws have been back and forth to council and committee, and the cat law to Union Board of Health, for several months and numerous petitions and letters supporting enforcement have been received by council.

Alert Signalman Cuts Off Power, Saves Paratrooper

AUGSBURG, West Germany (Reuters) — A railroad signalman here saved the life of an American paratrooper by switching off a 15,000-volt power cable just before the soldier landed on it. The soldier, Richard Boyle of Everett, Mass., was swept to the electrified line by a gust of wind during a practice drop. He wriggled safely out of his harness.

Seagram's V.O. Seagram's "83"

THE HOUSE OF SEAGRAM 1857-1957 — 100 YEARS OF INTEGRITY CRAFTSMANSHIP & TRADITION

Say Seagram's and be Sure

Seagram's Golden Gin

This advertisement is not published or displayed by the Liquor Control Board or by the Government of British Columbia.

Finest Tobacco — Finest Filter

• EASY DRAWING
• EXTRA MILDNESS
• RICHER FLAVOUR
• CHOICE VIRGINIA

du MAURIER

WITH THE EXCLUSIVE "Millecel" FILTER TIP

VB-45

To-day it's furniture — to-morrow, a new car or a holiday trip. Whatever your goals, you'll get there faster by saving for them. Start a Savings Account to-day at our nearest branch.

THE CANADIAN BANK OF COMMERCE

750 branches across Canada ready to serve you.

N-77

FULL TORONTO TRADING

By The Canadian Press

(Quotations in cents unless marked $. z—Odd lot, xd—Ex-dividend, xr—Ex-rights xw—Ex-warrants.)

INDUSTRIALS

Stock	Sales	High	Low	Close	Net Ch'ge
A—B					
Abitibi	1075	$31	30¾	30¾	
Acad-Atl	440	8⅝	8⅝	8⅝	
Acad-Atl pr	z10	$94	94	94	
Agnew-S	100	$7½	7½	7½	+½
Alta Dist	1100	155	150	155	
Alta Dist vt	100	135	135	135	+10
Algoma	70	$116¾	116¾	116¾	—¼
Alumini	77	$114	114	114	+1½
Alum 1 pr	125	$21⅝	21⅝	21⅝	—1
Alum 2 pr	z5	$46	46	46	
Argus	z25	$16	16	16	
Argus 2.40 pr	100	$47⅝	47⅝	47⅝	—⅝
Argus 2.50 pr	105	$42⅛	42⅛	42⅛	+⅛
A Art	1070	$39⅝	39	39⅝	+⅛
A Art debs	310	$106	104½	106	+1
A Art wts	z105	$10½	10	10½	
Atlas Steel	z200	$24⅛	24	24	
Auto Elec	100	$13¼	13¼	13¼	—1
Bank Mont	581	$47⅛	47	47	—⅛
Bank NS	174	$56⅛	56⅛	56⅛	
Beatty	z25	$6	6	6	
Beav Lumber	z25	$17	17	17	
Bell Phone	2599	$44⅞	44⅛	44⅛	—⅝
Bowater	1615	$5⅝	5⅝	5⅝	
Bowater pr	z15	$44	44	44	
Brazil	2598	$8⅝	8⅝	8⅝	
BA Oil	585	$44⅛	44⅛	44⅛	
BCE 4 pr	z20	$83	82¾	82¾	
BCE 5 pr	180	$49¼	48⅝	49¼	+¼
BC Forest	1000	$12⅛	12	12⅛	+⅛
BC Pack B	175	$14⅝	14⅝	14⅝	—⅛
BC Pow	628	$43½	43⅛	43⅛	+⅛
BC Phone	50	$45	45	45	
Burlington	300	$13⅝	13⅝	13⅝	
Burns	z150	$11	10⅝	10⅝	
Burrard A	100	$7	7	7	
C—E					
Cal Pow	80	$64¼	64¼	64¼	+⅝
Cal Pow 5 pr	z10	$99¾	99¾	99¾	
Can Cem	80	$26⅛	26⅛	26⅛	
Cl Fndry	z10	$39	39	39	
Cl F 4¼	90	$105	103	105	+3
Can Malt	100	$51	51	51	
C Pack A xd	25	$37⅛	37⅛	37⅛	—⅛
C Pack B xd	230	$37	37	37	
Can Perm	50	$84	84	84	+½
CSL pr	300	$12	12	12	+⅛
C Wire B xd	190	$16	16	16	—2
C Bank C	677	$45⅛	45⅛	45⅛	+⅛
C Bk C rts	12240	305	300	300	
Cdn Brew xd	620	$24⅛	24	24⅛	
C Brew prxd	125	$25⅛	25	25	—⅛
Cdn Can A	225	$14	14	14	
Cdn Celan	z85	$13⅛	13⅛	13⅛	
C Chem	300	$7⅝	7⅝	7⅝	—⅛
C Drawn pr	150	$10⅝	10⅝	10⅝	
CF Prod pr	50	$47	47	47	—1⅛
CG Sec A xd	z35	$20	20	20	
C Hydro Car	1422	$8⅝	8⅛	8⅛	—⅛
Cdn Oil	241	$27⅝	27½	27½	
C Oil wts 55	670	$5⅛	5⅛	5⅛	—⅛
CPR	1888	$30	29⅝	29⅝	+⅝
Cdn Pet pr	100	$24	24	24	+⅛
Cdn Salt	z6	$23	23	23	
Cdn Tire	25	$103	103	103	+2
C Util 4¼ pr	z25	$80	80	80	
Chrysler	50	$67	67	67	—1⅛
Circ Bar A	z50	475	475	475	
Conduits	z25	$10	10	10	
Con Baks	z33	$6¼	6¼	6¼	
Con Gas	1480	$32	31¼	31¼	—1
Crown Zell	z15	$49¼	49¼	49¼	
Dist Seag	635	$30	29⅝	30	+1⅛
D Dairies pr	z50	$17	17	17	
D Fndry	385	$28⅛	28⅛	28⅛	
D Fndry pr	65	$96½	96½	96½	—½
D Magnes	220	$12½	12	12½	
Dom Scot pr	100	$45	45	45	+2
D Steel ord	847	$21	21	21	
Dom Store xd	185	$42	42	42	—¼
Dom Tar	1296	$11¼	11	11¼	—⅛
Dom Tar pr	z10	$22½	22½	22½	
Dom Text	200	$8⅛	8⅛	8⅛	+⅛
East Steel	200	$6½	6	6	—⅛
Eddy Match	z75	$26	26	26	
Equit Life	z1	$45	45	45	
Excelsior	500	61	61	61	+7
F—J					
Fam Play	z100	$16	16	16	
Fleet Mfg	1360	88	85	85	—5
Ford (US)	140	$53⅝	53⅝	53⅝	
Ford A	z49	$107	106	107	
Fraser	z10	$30	30	30	
Gatineau	409	$29	28⅝	29	
Gat 5 pc pr	10	$101	101	101	+½
Gat 5½ pc pr	20	$105½	105½	105½	+½
Gen Dynam	65	$57	57	57	—½
GMC	45	$37⅛	37⅛	37⅛	—1⅛
GL Paper	649	$38⅛	38	38⅛	
GN Gas	555	$7⅝	7½	7½	
GW Coal A	200	$7⅛	7¼	7¼	—⅛
GW Coal B	z50	$7	7	7	
Great West	z25	$19	19	19	
Gurney pr	50	$20	20	20	—⅝
Gypsum	z75	$23⅛	23	23	
Hard Carpet	100	$6⅝	6⅝	6⅝	—⅛
Hi-Tower	z75	$9⅝	9⅝	9⅝	
H Smith	85	$35	34⅛	34⅛	—⅛
H Smith pr	z25	$45	45	45	
Hur Erie	55	$34½	34½	34½	+½
Imp Oil	1804	$53⅛	52⅝	53	+⅛
Imp Tob xd	160	$11⅛	11⅛	11⅛	—⅛
Ind Accep	870	$24⅛	24	24	—⅛
I Ac 2.25 pr	35	$45	45	45	
I Ac 2.75 pr	z10	$50½	50½	50½	
Inglis	1050	450	425	425	—20
Inland C pr	z75	$17	17	17	
Inland Gas	z85	$7⅛	7⅛	7⅛	
Inland Gas pr	200	$17⅝	17⅝	17⅝	+¼
I Met A	100	$37⅛	37	37⅛	—⅛
Int Pete	1151	$48⅛	47⅝	48	+⅛
Inter PL	1920	$49⅝	49⅛	49⅛	—⅛
Isotope	2400	120	120	120	
K—N					
Labatt	z75	$18⅛	18⅛	18⅛	
Laura Sec	135	$18⅛	18⅛	18⅛	—⅛
Lob A pr	z10	$28	28	28	
Lob New A	z50	$16⅛	16⅛	16⅛	
Lob New B	395	$16⅝	16⅛	16⅛	+⅛
Lob pr	175	$43	42⅝	43	+⅛
MacMill B	75	$31⅛	30⅝	30⅝	
M Leaf Mill	100	$7⅛	7⅛	7⅛	—⅛
Mass-Har	1050	$6⅝	6	6⅛	
Mass-Har. pr	z15	$82	81⅛	81⅛	
Maxwell	z25	$6⅛	6⅛	6⅛	
McColl	284	$64	63⅝	63⅝	—⅛
Merc Chip	300	5	5	5	
Mex LP	z7	$13	13	13	
Mex LP pr	2000	$13	13	13	+¼
Mex Tram	400	$10⅛	10⅛	10⅛	—½
Mid-West	1920	310	305	305	—5
M-West wts	3500	26	26	26	
Mont Loco	z105	$15¼	15	15¼	
Moore	335	$52	51⅛	51⅛	
N Hos B	100	410	410	410	
N St Car	45	$26	26	26	—⅛
North Star	120	$11⅛	11⅛	11⅛	
North Star pr	25	$39	39	39	+⅛
N Star wts	z40	450	450	450	
O—S					
O Jockey	760	210	210	210	
O Jock B pr	z54	$8⅝	8⅝	8⅝	
O Jock wts	800	70	64	64	+2
Ont Steel	z20	$22⅛	22⅛	22⅛	
Page-Hers	50	$112	112	112	
Parker	z10	$5	5	5	
Pembina	1180	$63	60	63	+3
Powell R	50	$40	40	40	+⅛
Rob $1 pr	z10	$18	18	18	
Roe AV Can	z140	$17	16⅝	16⅝	
Royal Bank	651	$66	65	65	—1
Russell	z130	$12	10⅝	11	
StL Corp	200	$16⅝	16⅛	16⅝	+⅛
StL Cp A pr	z75	$97	97	97	
Sask Cem	1600	235	230	235	
Shawin	410	$82⅛	82	82⅛	+1⅛
Shawin A	z10	$43	43	43	
Shrf-Hors	z30	$10	9⅝	10	
Sicks	405	$21⅛	21	21	—1
Silknit	100	$18⅛	18⅛	18⅛	—⅛
Simpsons	110	$19⅛	19⅛	19⅛	
Southam	45	$52⅛	52⅛	52⅛	+1⅛
St Pav	100	$35⅝	35⅝	35⅝	+⅛
Sparton	220	$9⅛	9⅛	9⅛	
Stedman	z20	$24⅛	24⅛	24⅛	
Steel Can	1095	$60⅝	60	60⅛	—⅛
Stuart Oil	200	$15⅛	15	15	—⅛
S Propane	600	500	495	500	+50
Suptest ord	425	$17⅛	17⅛	17⅛	+⅛
Switson	200	405	400	400	
T—Z					
Tamblyn	z20	$43⅛	42⅛	43⅛	
Taylor PC	500	$9⅝	9⅝	9⅝	
Taylor PC pr	100	$10	10	10	
Thom Paper	200	400	390	390	—10
Tor-Dom Bk	71	$43⅝	43⅛	43⅝	+⅝
T Fin A	1205	$37⅞	37⅛	37⅞	+⅛
T Fin 5 pc	25	$42	42	42	+1
Trans-Mt	320	$110⅛	110	110	—½
Trans PPL	100	$18⅛	18⅛	18⅛	+⅛
Un Gas	745	$75	71	71	+⅝
U Corp A	100	$27	27	27	
U Corp B	z40	$22	22	22	
U Fuel B	25	$46⅛	46⅛	46⅛	—2⅛
Un Steel	125	$15⅝	15⅝	15⅝	+⅝
Viceroy A	z25	$5⅝	5⅝	5⅝	
Vic G Tr xd	z5	$25⅝	25⅝	25⅝	
V Dare pr	z5	$12⅛	12⅛	12⅛	
Wainwr	320	345	340	345	+10
Walk GW	240	$70	69⅝	70	+⅛
Wat Equip	z90	$18⅛	18⅛	18⅛	
Westeel	z75	$17⅝	17⅝	17⅝	
West C Brew	50	$26	26	26	
West Groc pr	z10	$27⅛	27⅛	27⅛	
Weston A	925	$19¼	18⅝	19¼	+⅛
Weston B	100	$19⅛	19⅛	19⅛	
White Pass	100	$9⅛	9⅛	9⅛	—⅛
Wpg Cent	468	$14	14	14	
Curb					
Anglo-Nfld	z120	$9	8⅝	9	
Asbestos	500	$30⅝	30⅝	30⅝	+⅛
Brown	100	$15⅛	15⅛	15⅛	—⅛
CD Sug	z75	$22	21⅝	21⅝	
C Cottons	125	$14	14	14	+4
C Indust	z125	$15⅝	15	15⅝	
C Marconi	700	350	350	350	+50
C Paper	100	$37½	37⅛	37⅛	
D Bridge	260	$20	20	20	—⅛
Dupont	295	$17	16⅝	16⅝	
Int Pap	z7	$94	94	94	
Int Util	525	$51⅛	51⅛	51⅛	—⅛
IP Util	100	$13⅛	13⅛	13⅛	+⅛
Lob Inc	155	$65⅛	65⅛	65⅛	—⅛
MO Paper	31	$29⅛	29⅛	29⅛	+⅝
Niag Wire	60	$41	41	41	—1
Ogilvie	z20	$32	32	32	

MINES

Stock	Sales	High	Low	Close	Net Ch'ge
A—B					
Abbican	105100	42	39	40	+1
Acad Uran	4000	14	13	14	+½
Aconic	1300	740	735	735	
Advocate	300	575	575	575	—5
Akaitcho	3000	35	35	35	—1
Alba Expl	4000	13	12	13	
Algom	1050	$21¼	21	21¼	+⅛
Algom deb	10	$93⅝	93⅝	93⅝	+⅝
Algom wts	1490	$10⅝	10⅛	10⅝	+⅝
Am-Lard	14500	24	20	20	—3
Am Nephe	1300	158	150	150	—15
Ang Rouyn	2000	77	75	75	
Apex Res	2500	10	9½	9½	
Arcadia	25900	195	175	194	+17
Area	10800	64	60	64	+3
Arjon	2000	14½	14	14½	+1
Ascot	5000	11	10½	10½	—½
Atlas Yk	2000	11	11	11	
Atlin-Ruf	47400	68	64	65	—2
Aubelle	3500	12½	11½	11½	—½
Aumacho	15500	28	26	28	+2
Aumaque	10200	16	14	16	+1
Avilla	2500	9	9	9	—½
Base Metals	29200	90	85	88	+1
Baska	12000	36	35	36	
B-Duq	4900	130	127	128	—2
Beaucage	600	115	115	115	
Belcher	7300	168	162	162	—4
Bethlm	2050	215	205	214	+4
Beycon	11513	20½	20	20	
Bicroft	5183	190	184	190	+5
Bicroft wts	500	100	99	100	+10
Black Bay	500	80	80	80	—1
Bonville	100	9½	9½	9½	+½
Borduiac	3000	10	9½	9½	—½
Bouzan	27300	81	75	81	
Boymar	6333	9½	8⅛	8⅝	+⅛
Bralorne	520	450	450	450	
Briund	1500	45	45	45	—1
Broul Reef	900	85	85	85	
Brnnrst	8000	12	12	12	—1
Brunsman	8500	9	8½	9	
Brunswick	115	885	835	835	+35
Buffad	15500	10½	9½	10½	+1½
Buff Cdn	100	14	14	14	+⅛
Buff RL	9000	10½	9	9	+1
Bunker Hill	4500	11	11	11	—1
Burchell	39300	45	40	44	+3
C—E					
Camp Chib	7200	$10¼	960	985	+⅛
Cdn Astoria	7100	18	17	17	
C Dyno	1918	190	185	186	—4
Cdn Thor	21000	12	10	11	+1
Canam	600	22	18	20	+1
Can-Erin	41650	75	64	74	+10
Can-Met	15150	355	345	355	
C-Met wts	700	260	252	252	—3
Cassiar	2725	760	740	760	+10
Cent Pat	3800	20	206	220	+9
Cent Pet	3600	220	206	220	+9
Cent Porc	1314	10	10	10	
Cheskirk	26000	14	12	14	—1
Chib Jac	3925	260	252	265	+14
Coniagas	1800	200	190	200	+9
Chib-Kay	4000	33	33	33	—1
Chib M	3800	350	325	350	+10
Chib Expl	4200	53	50	53	
Chimo	11500	108	102	103	—4
Cobalt	1600	45	45	45	—2
Coch Will	3300	95	92	92	—5
Cody-Reco	3000	35	35	35	—3
Coin Lake	970	14	14	14	—1
Coldstrm	2055	150	142	148	+4
Colomac	2000	9½	9½	9½	—½
Con-Key	3756	40	37	38	+3
C Bellekeno	3850	28	26½	26½	
C Callinan	1500	25	25	25	—1
Con C Cad	2800	14	13½	14	+2
C Denison	9955	$19⅛	18⅝	19⅛	
C Den wts	6440	$10⅝	10¼	10¼	—¼
C Discovery	400	305	300	300	
C Fen	2600	135	134	135	
C Halliwell	19900	73	70	70	—3
Con Howey	2030	315	300	300	—20
Con M S	1280	$25⅛	25	25¼	
C Morrison	3500	30	28	30	
Con Nichol	1000	10	10	10	
C Northland	1000	75	75	75	—5
C Red Pop	2000	15½	15	15½	
C Regcrt	118380	136	125	131	—2
C Sannorm	1500	11	10	10	—1
Con Sud	12941	285	280	283	—2
C Tungsten	800	29	29	30	—3
Conwest	1000	560	560	560	—10
Cop Corp	11280	60	51	55	—5
Cop-Man	111500	26	22	25	+4
Coprand	8605	355	345	350	+5
Coulee	6100	96	94	95	+1
Croinor	6000	24	23½	24	—1
Crowpat	$1475	36	31	34	—2
Daine	2000	10	10	10	—½
D'Aragon	2900	31	30	30	
De Cour	3000	45	43	45	+2
Delnite	4200	105	100	105	+4
Diadem	3642	15	14	15	
Dome	z20	$12⅝	12⅝	12⅝	
Donalda	2100	26	25	25	—1
Duvan	4200	45	43	43	+1
East Mal	4400	120	118	118	—2
East Sull	1100	450	450	450	+10
East Met	2200	33	32	32	
East Min	1050	330	330	330	+5
Eldrich	2000	27	26	26	—1½
El Pen-Rey	6900	31	30	31	+1
El Sol	75960	63	60	62	
Em Glacier	6000	34	31	34	
Eureka	7000	61	59	61	+1
Expl All	5000	30	29	29	—2
F—J					
Falcon	565	$34¼	34¼	34¼	—¼
Faraday	13300	185	177	180	—5
Fara wts	2350	95	95	95	—5
Fed Kirk	1000	17	17	17	—1
Fla Can	1050	610	650	605	—15
Francoeur	3500	14	14	14	—1
Frobisher	2905	260	250	250	—2
Gaitwin	10500	24	22	22	
Galkeno	12899	109	101	104	+3
Geco Mines	400	$14⅝	14⅛	14⅛	—⅝
Genex	700	24	24	24	—1
Giant YK	700	480	475	480	+15
GF Uran	3000	19	18	18	—1
Glenn Uran	7172	49	48	48	—½
Grandines	500	17	17	17	
Goldcrest	3000	13	13	13	+½
Gold Eagle	1000	8	8	8	
Gold Man	3400	150	136	140	
Grandines	500	17	17	17	
Granduc	675	395	380	385	—5
Greyhk	6800	40	38	38	—1
Gulch	14000	30	28	28	—2
Gulf Lead	5000	11	10½	10½	
Gunnar	1245	$18⅝	18⅝	18⅝	—⅛
Gunnar wts	1300	$11⅛	11⅛	11⅛	
Hard Rock	2000	13	13	13	—½
Har-Min	5400	38½	36	37½	—1½
H of Lakes	1000	11	11	11	+1
Headway	15715	93	85	90	+4
Heath	18000	14½	13	13½	—½
Heva	8000	8½	8	8	—½
High-Bell	500	85	85	85	—3
Hollinger	320	$24⅝	24⅝	24⅝	
Hoyle	8668	480	475	475	
Hud Bay	295	$77⅝	77	77½	+1¼
Ind Lake	2800	15	15	15	
Inspiration	800	66	66	66	+1
Int Nickel	1320	$97	96⅛	97	+⅛
Int Ran	2500	30	30	30	—2
Irish Cop	2000	105	105	105	+4
Iron Bay	5775	380	335	375	
J Waite	14250	28	24	28	+7
Jacobus	36705	93	86	93	+3
Jaye Expl	18400	77	73	75	—3
Jeanette	1000	25	24½	24½	+2½
Jellicoe	1302	27	26	26	
Joburke	20000	21	19	19	—2
Joliet	3000	42	42	42	—3
Jonsmith	5000	17	16	16½	+½
Jowsey	4893	70	70	70	
K—N					
Kenville	18000	15	13	15	
Kerr Add xd	270	$16⅝	16⅝	16⅝	+¼
Kilembe	800	225	205	215	+15
Kirk Hud	13700	18	17	17	—1
Kirk Min	13172	105	95	105	+5
Labrador	150	$18⅛	18⅛	18⅛	—⅛
Lake Cin	2200	110	109	110	+2
L Dufault	1900	115	107	107	+1
Lake Ling	6000	13	13	13	+1
L Osu	1000	17	17	17	+1
L Shore	650	515	500	515	—25
La Luz	100	315	315	315	
Lamaque	400	242	240	240	+5
Leitch	500	77	77	77	—3
Lencourt	7500	12	11	12	+1
LL Lac	2500	298	290	298	+3
Lomega	4500	9½	9	9	—½
Lorado	2050	120	118	120	
Lorado wts	350	85	85	85	—3
Lyndhst	4000	40½	40	40	—1
Lynx	1000	9	9	9	—½
Macassa	300	180	175	175	—5
Macdon	1200	49½	49½	49½	+1½
Macfie	5500	14	12½	14	+1½
MacLeod	900	110	107	109	—1
Madsen	200	175	175	175	
Magnet	2500	8½	8½	8½	—½
Malartic	5400	174	165	174	+8
Maneast U	6100	23	22	23	—1
Maraigo	25500	38	34	37	
Marcon	3000	11½	11	11	—½
Maritime	10650	144	140	142	—3
Martin	1000	12	12	12	+1
Matatch	500	60	60	60	+8
Maybrun	7819	55	54	54	—1
McIntyre	50	$73⅛	73⅛	73⅛	
McMar	2000	12½	12½	12½	+½
McWat	7000	40	36	39½	—½
Mentor	2000	28	28	28	—1
Merrill	4680	153	150	150	—4
Meta Uran	2600	17½	17	17	—⅛
Midrim	5910	149	144	147	+1
Min Corp	275	$16⅝	16⅝	16⅝	—⅛
Min End	700	27	27	27	+1
Min-Ore	1500	20	19	19	
Mogul	5800	135	131	133	—2
Moneta	500	70	70	70	
Nama Cr	1800	61	57	59	+3
Nat Expl	2500	41	40	40	—1
Nealon	47100	17½	15	17	
Nello	500	24½	24½	24½	—½
Nes Lab	1500	68	68	68	
New Alger	2700	13½	13	13½	—½
New Ath	1475	49	49	49	+2
New Bid	8000	10	9	9	—½
New Cal	3100	35	35	35	
New Delhi	294300	79	73	78	+3
N Dicken	3710	136	135	136	—1
N Fortune	4000	15½	15	15½	—½
N Goldvue	3000	16	15½	16	+½
N Harri	25270	27	25	26	—1
N High	3000	28	27	28	—2
New Hosco	2000	24½	24	24	
New Jason	4200	14	12½	12½	—1
N Kelore	4100	15	14	15	
Newlund	10675	37	35	35	
N Man	1695	90	85	85	—8
N Minda	16100	42	40	42	
N Mylama	2853	14	14	14	+1
Newnor	4000	9	9	9	+½
New Rouyn	6000	18	16	18	—1
N Senator	2000	8	8	8	
Nick Rim	3200	380	370	370	
Nipissing	3600	278	272	275	+5
Nisto	1500	11	10½	11	+½
Nor-Acme	16500	33	30	31	—2½
Noranda	427	$48⅛	47⅛	48⅛	+⅝
Norgold	1500	17½	17	17	—1
Norlartic	3750	9	9	9	—½
Normetal	1870	440	435	435	
Norpax	$4900	124	116	122	+3
Nor Inca	8100	7	6	6	
N Rank	130000	138	125	135	+9
N Rank rt	171542	12	8	11	+2½
Northsp	45196	680	640	680	+40
North Can	1000	137	135	135	—15
Nudul	2000	40	37	40	+1
O—S					
Obaska	1000	8½	8½	8½	+½
O'Brien	8800	61	60	61	—3
Ogama	180900	14	12	12	—3
Oka Rare	12500	40	36	38	—2
O'Leary	16000	39	36½	38	—1
Opem	2625	975	950	975	+25
Orenada	12500	27	25	27	
Osisko	1000	28⅛	28⅛	28⅛	
Pac East	1000	10	10	10	
Paramaq	500	10	10	10	
Pardee	5400	75	70	70	—4
Pater	2100	64	58	64	+4
Paymast	3000	21	21	21	+1
Perron	50600	55	51	55	+1
Pick Crow	600	130	129	130	+2
Pioneer	3600	140	135	135	—1
Pitch-Ore	8500	9	8½	8½	
Placer	1110	$13	12⅝	12⅝	
Pow Rou	3000	69	67	67	—3
Pr Bord	1500	8	8	8	
Preston	1300	805	795	805	+5
Pronto	225	675	660	660	—40
Pronto wts	1140	300	300	300	+15
Purdex	1000	13	13	13	—¾
Que Chib	6700	134	126	134	+1
Que Cop	2300	86	85	86	+1
Que Lab	65400	20½	19	20	
Que Lith	1000	825	820	825	
Q Metal	1400	200	190	200	+4
Quemont	705	$15⅛	15⅛	15⅛	
Radiore	6200	100	96	100	
Rayrock	5900	150	145	146	+1
Rexspar	9000	59	55	55	—2
Roche	30200	26	24	26	+1
Rockwin	3000	35	32	35	
Rowan Cons	3500	12	12	12	+1
Ryanor	500	12	12	12	—4
St Michael	2200	28	27	28	
San Ant	500	58	58	58	—2
Sand Riv	2000	16½	15½	16½	+1
Sherritt	2890	690	680	685	
Sigma	100	415	415	415	+5
Silanco	500	12	12	12	—2
Sil Miller	1240	81	80	81	+1
Siscoe	1100	69	68	68	
Slocan VR	4500	12½	12	12	
Stdcona	26033	39½	38	39½	+2
Stanleigh	2895	380	375	375	—5
Stanrck	225	385	385	385	
Starratt	52200	23½	22	22	—1½
Steep R	5517	19⅝	19⅛	19⅝	+¼
Sturgeon	2206	38	37	38	
Sullivan	100	340	340	340	—10
T—Z					
Tandem	4500	12½	12	12	—½
Taurcanis	1000	37	37	37	+1
Teck-H	1720	185	181	185	—3
Thom L	1900	100	98	98	+3
Tiara	28000	23	20	21	
Tombill	2600	36	36	36	
Torbit	1000	36	36	36	
Tribag	700	31	31	31	+1⅛
Ult-Shaw	1900	31	30	31	+2
U Asbestos	500	585	565	565	+5
U Estella	2060	16½	15⅛	15½	—1½
U Mont	500	14	14	14	+1
Upp Can	12100	72	69	70	—7
Vandoo	11800	19	18	19	
Ventures	772	$34⅝	34⅛	34⅛	—¼
Vico	21120	21	20	20	—1
Violam	700	160	150	150	—7
Waite Am	565	$11	10⅝	11	+⅛
Werner	14500	23	21	21½	+⅛
W Malar	22500	13	12	12	
Willroy	1350	230	226	226	—1
Wiltsey	3000	11	10	10	—1
Winch	1000	10	9½	9½	
Windard	18000	13½	12½	13	
Woodgrn	9800	100	100	100	
Wr Harg	10760	130	119	130	+14
Yale Lead	1000	32	32	32	+2
Yk Bear	1400	140	136	140	
Zenmac	1000	26	26	26	+1
Zulapa	7500	60	52	60	+10
Curb					
Pato	400	475	470	470	

OILS

Stock	Sales	High	Low	Close	Net Ch'ge
Acme Gas	1000	30	30	30	+2
Am Leduc	29100	24	20	20	—3
Anchor	3500	16	16	16	
Bailey S A	725	$17⅛	16⅝	17⅛	
Bailey S pr	80	$35⅛	35⅛	35⅛	—¼
Banff	400	265	265	265	
Bata	2000	11	11	11	
Britalta	247	280	280	280	—5
Calalta	800	140	131	131	—8
Cal Ed	z85	$24⅛	24⅛	24⅛	
C Oil Lds	850	380	360	370	—5
C Oil L wts	1250	214	200	200	—30
CS Pete	2500	625	620	620	
Cdn Ad Oil	1700	45	45	45	+2
Cdn Atl Oil	745	600	600	600	
C Br Emp	1800	58	58	58	+1
C Collieries	325	$6⅛	6⅛	6⅛	—⅛
C Deca wts	1600	95	95	95	
Cdn Dev	3700	635	650	635	
C Homestd	1550	184	178	184	—1
C Husky	585	$14⅝	14⅝	14⅝	
Cdn PL	6800	290	284	290	+3
Canso Nat	2397	160	155	155	+3
Canso Oil	580	315	315	315	
Cent Expl	3000	440	425	425	—10
Cent Led	1050	680	670	670	—10
Charter Oil	1200	285	285	285	
Commoil	100	300	300	300	—25
Com Pete	300	375	375	375	—25
Conro	500	14½	14½	14½	—½
C Allenbee	9500	13½	12	13	+½
C Cordasun	1750	19	18	18	—1
C Dragon	1200	54	54	54	+2
C Mic Mac	3000	440	430	440	
Con Peak	6000	10	9½	10	+½
C West P	200	1000	995	1000	+20
Cree Oil	1100	480	470	480	+20
Cree wts	6500	245	236	245	
Del Rio	4865	485	480	480	
Dev-Pal	19873	195	188	195	+7
Dome Expl	1100	975	965	965	
Duvex	6000	25	24	25	+½
Fargo	110	340	340	340	—10
Gen Pete	500	520	520	520	
Gen Pet A	700	500	490	500	+5
Gr Plains	100	$38⅝	38⅝	38⅝	—1⅛
Gr Sw G	750	115	114	114	
High Crest	2500	26	25	25	—1
Highwood	2500	32	30	31	
Home Oil A	355	$13⅛	12⅝	12⅝	—⅛
Home Oil B	336	$12⅛	12	12⅛	—⅛
Jupiter	3800	192	184	184	—6
Kroy Oil	2200	85	84	85	+2
Lib Pete	9560	241	225	230	—15
LI Pete	5500	15½	14½	14½	—1
Marigold	4500	27	24½	25	+1
Medal	3530	340	325	340	
Mer Pete	890	$13⅛	13⅛	13⅛	+¼
Midcon	62340	110	92	107	+13
Mill City	8800	255	245	250	
N Bristol	1500	73	70	73	+6
N B Dom	1100	189	185	189	+5
N Chamb	8800	214	200	214	+4
N Concord	500	31	31	31	+1
N Cont	9100	59	56	57	
N Gas Expl	3150	170	164	169	
NC Oils	380	540	540	540	—10
NCO wts	140	325	325	325	
NCO pr	z20	$38	38	38	
Oil Select	21000	17½	17	17	+1
Okalta	100	254	254	254	
Pac Pete	1435	$17⅛	17⅛	17⅛	
Peace River	200	$10½	10½	10½	—¼
Permo pr	15100	284	270	270	—12
Peruv Oils	100	161	161	161	+5
Petrol	18200	108	105	106	—1
Phillips	650	145	140	145	
Ponder	1000	60	60	60	
Prairie Oil	100	445	445	445	—10
Provo Gas	4975	225	220	222	—3
Reef Expl	42510	21	20	21	
Richwll	3899	173	165	173	+2
Rocky Pete	716	72	72	72	+2
Royalite	211	$17⅛	17⅛	17⅛	—⅛
Royalite pr	z125	$34⅛	34⅛	34⅛	
Sapphire	200	142	142	142	—7
Scurry	6100	292	285	288	—2
Secur Free	2950	385	380	380	—5
South U	3500	45	42	42	—5
Spooner	151400	56	53	56	+1
Stanwell	2100	70	68	68	+1
Tex Cal	5200	55	54	54	—2
Trans Can	2000	198	193	193	—5
Trans-Em	2510	205	202	202	—1
Triad Oil	3370	800	775	800	+10
Un Oils	11200	212	202	210	—5
Wayne	8800	38	35	35	—3
Wespac	63397	35	29	32½	+4½
W Decalta	8710	243	235	236	—3
W Dec wts	4700	75	71	71	—25
W Naco	32710	250	226	250	+23
Yan Can	4000	11	10½	11	+1
Curb					
Dalhousie	500	24	24	24	

Total sales on Toronto Stock Exchange, Feb. 26: 4,150,000.

Closing Averages

Dow Jones closing stock averages:
30 Industrials 467.72, up .82
20 Rails 140.93, off .33
15 Utilities 70.48, off .05
65 Stocks 165.27, up .05
Shares: 1,580,000.

Toronto closing averages:
Industrials 448.71, up 0.36
Golds 74.43, up 7.2
Base Metals 204.24, up 0.98
Western Oils 152.97, off 0.09
Shares: 4,150,000.

Montreal closing averages:
Industrials 273.7, off 0.9
Golds 73.50, off 0.72
Utilities 140.4, up 0.8
Papers 1,311.17, up 2.57
Shares: 560,700.

Vancouver (Monday):
20 Industrials 101.06, off 0.03
20 Mines 90.45, off 0.83
20 Oils 111.44, off 1.03
Sales: 101,880.

VANCOUVER—NOON

(Provided by Hagar Investments Ltd.)

MINES	Bid	Asked
Ad Astra	8	10
Ainsworth BM	..	8
Am Standard	20	21
Beaver Lodge	26	30
Beth Copper	205	211
Bralorne	..	450
Can Collieries	600	650
Canam Cop	19	20
Caribou Gold	45	..
Cont Potash	100	105
Dorreen	6½	7
Far West Tung	17	
Giant Mascot	17	19
Granduc	375	395
Grandview	14	17
Hamil	3½	4
Highland Belle	80	85
Indian	3	3½
Jackson Basin	8	
Mid West Cop	49	54
Nat Exp	40	42
NW Ventures	15½	17
Pac Nickel	70	72
Pioneer Gold	140	145
Premier Border	8	9
Quatsino Cop	55	56
Red Hawk	4	5
Sheep Creek	92	95
Silbak Premier	16½	17
Silver Ridge	6½	..
Silver Stand	43	..
Skeena	8	9
Spud Valley	12	13
Sunshine Lard	21	22
Trojan	23	24
Vananda	3½	4½
West Expl	37	45
INDUSTRIALS		
Alta Distil	150	155
Do VT	130	145
Boyles A	10	10¾
Do B	8	9
BC Fort Prod	11¾	12
BC Power	43	43½
BC Tele	44¼	45
BC Turf	93	98
Can Collier pfd	75	80
Capital Estate	415	425
Cons M & S	25¼	..
Credit Accep	6½	
Crwn Zell Can	19	19¾
Growers Wine	550	575
Inland Nat Gas	6⅝	7⅛
Do pfd	17½	18
Johnston Stor	10¼	
Lucky Lager	395	400
MacMillan B	30¼	
Midwest Gas	300	320
Neon Prods	12	12½
Okanagan Tele	11	11¼
Powell River	39¼	40½
Sidney Roofing	29¼	
Sun Publish A	10	10¾
Do B	10½	11¾
West Paper A	23⅛	..
Do B	24	24½
W Plywood B	15	15½
Wdwards Str A	10⅛	10¾
OILS		
Altex	21	24
AP Con	35	37
Basco Pete	40	
Bata Pete	10	11
Britalta Pete	275	290
British Pete	9	10
Cent Leduc	670	690
Charter Oil	285	290
Con Mic Mac	435	455
Del Rio	—	490
Fargo	—	350
Fort St John	340	350
Futurity	43	45
Gen Pete A	485	..
Gen Pete	500	..
Hargal Oil	3½	4
High Sarcee	..	31
Home Oil A	13	13⅝
Do B	12	12¾
Medallion	320	330
Mill City	26	27
Nw Chamber	205	215
Nw Gas Expl	165	170
Nw Superior	185	200
Okalta		255
Pacific Pete	17½	17¾
Royal Canadian	8	9
Sparmac	19	20
United	202	208
Vanalta	34	34
Vantor Exp	133	138
York Oil	7	9

NEW YORK CLOSING PRICES

(Provided by Hugh MacKay & Co.)

Stock	Close
Allied Chemicals	87
Amer T & T	177⅝
American Can	41
American Smelter	52⅛
American Tobacco	74
American Gas Elec	36¼
Anaconda Copper	59¼
Atchison Topeka	24
Atlantic Coast Line	41½
B & O Railway	42⅝
Bethlehem Steel	42⅞
Boeing Aircraft	52
Burroughs	35⅝
Canadian Pacific	31¼
Chrysler	69⅝
Cleveland Electric	37¾
C & O Railway xd	62¾
Columbia Gas	17⅝
Con Edison	44
Detroit Edison	39½
Douglas Aircraft	78¼
Du Pont	178¾
Delaware Hudson	27½
Eastman Kodak	81⅞
Erie RR	19⅝
Ford Motor	56⅛
General Electric	55⅛
General Foods	42⅝
General Motors	39
Goodyear Tire	74⅛
Great Northern	41⅜
Gulf Oil	120¼
Homestake Mining	35¾
Houston L & P	50⅝
Inter Harvester	37⅝
Inter Bus Machine	519
Inter T & T	31⅝
Inter Nickel	100¾
Johns Manville	47¼
Kennecott Cpr xd	106
Lockheed	46⅝
Montgomery Ward	36⅛
National Distillers	26⅛
New Haven	14
El Paso NG A	31¾
Do B	29½
Granite City Steel	49⅞
NY Cent	38⅛
Niagara P	31⅝
Norfolk West	65
North Pac	42⅛
Ohio Oil	39
Pac Gas-Elec	48⅛
Paramount	30⅛
Penn RR	20⅛
Peoples Gas	183
Phila Elec xd	39⅝
Proct Gam	45⅛
Pub Svc xd	31⅝
Radio Corp	32⅞
Rep Steel	51⅛
Rock Island	34⅝
Royal Dutch	43⅛
Safeway	65⅛
Schenley	18⅛
Sears Roe	27⅛
Sinclair Oil	57
Socony	60⅛
S Cal Ed	47⅛
Southern Pac	13
Southern RR	41½
Sperry	20⅛
St Regis Paper	39⅝
Stand Calif	45⅛
Stand Oil NJ	56
Studebaker	7⅛
Sunray O	23⅛
Texas Corp	59⅝
20th Cent Fox	23
Un Carbide	106⅛
Un Pac	27⅛
Untd Aircraft	81
Untd Fruit	46½
US Rubber	40½
US Steel	60⅝
Warner Bros	25⅛
Westghse	53⅛
Woolworth	43
Yngstn Sheet	104
Zenith	92⅛
Shell Oil	80
Wilson & Co	13⅝

UNLISTED

VANCOUVER	Bid	Asked
Anuwon	..	10
Arabee	..	13
Bethsaida	10	..
Bluebird	1	1½
Caribou Hud	..	2
Cassiar	7½	10
Conti Mng	20	..
Copper Ridge	4	6
Crown Silver	3	5
Guichon	..	16
Golden Con	..	1
Kamloops	12	..
Laco	4	..
Midland Pete	7½	8½
Makaoo	40	50
Mexuscan	45	60
North Lodge	15	23
New Wellgtn	7	15
Nadira	..	50
Rico	8	..
Salmo	10	11
Seymour	3	8
Silver Hill	4½	6
Trans West	14	20
Tungsten	..	5
Victory Tung	3½	..
West Mines	41	48
Woodbury	5	6
Yreka	100	..
TORONTO		
Bluegrass	7	12
Cdn Superior	16	17
Cdn Delhi	8	8½
Cdn Javelin	15	17
Cdn Radium	10	15
Clix	5	10
Conecho	10	15
Crackingstone	10	15
Captain Yk	25	30
Delmico	12	17
Dunvegan	6	10
Elbonanza	11	16
Fleetwood	5	8
Goldmaque	4	8
Kamiac	7	11
Larum	7	11
Lunecho	43	50
Nicoba	13	18
Northlodge	..	25
Oceanic	260	285
Oklend	12	16
Orfino	7	11
Pinepoint	10	12
Rio Tinto	315	345
Do wts	225	250
Sogemines	21	22
Surpass	110	120
Starlight	7	11
Target	29	32
Uran Ridge	20	25
MISCELLANEOUS		
Rng-C Tel A	30	32
Do pfd	40	42
BC Sugar	30	32
BC Tel pfd 6	94¼	96½
Do pfd 4¾	89	91
Do pfd 4½	85½	89
Do pfd 4¾	89	92
Can Util pfd	93	95
Dover Ind	9¼	10¼
Gt Lakes Pwr	16	17¼
Hudson's Bay	37⅝	42
Std Fuel pfd	43⅛	
H. Smith	92	93¼
OK Hell	250	275
Phillips	14	15
N Ont Gas	14½	15
NW Prod	6¼	6⅝
Westcoast VT	34½	35½
CONVERTIBLES		
Can Met	101	103
Cdn Exp Gas	99	101
CPR 3½%	93½	95½
CPR 4%	97	99
Cdn Petro	104	107
Cdn Pros		100
Cent Leduc	102	104
Dosco '70	111	115
Faraday	92	94
Home Oil 5%	105½	..
Do 5%	102½	..
Inland Cem	105½	..
I.A.C.	102¼	103½
Lorado	95	98
Pacific Pete	104⅝	105⅝
Rio Tinto	112	116
Stanleigh	96¼	96⅝
Trans Cda	162½	166
Triad	100	101
Westcoast	173	176

LONDON

Assd Elec Ind 65s 6d, Assd Newspapers 14s 4½d, Babcock and Wilcox 81s 6d, Blyvoors 19s 9d, Bowater Paper Corp Ltd 46s, Brit Am Tob 58s 10½d, Brit Celanese 13s 7½d, Can Pac $60⅛.

Cent Min 56s 6d, Courtaulds 33s 9d, Daggafontein 31s 3d, Daily Mirror 11s 6d, de Beers dfd 96s 10½d, de Havilland 21s 7½d, Distillers 22s 9d, Dunlop Rubber 16s 9d, Elec and M Ind 27s, Ford Ltd 34s 6d, Gen Elec Ltd 57s, Gt IV Strs Ltd 45s 1½d, Hudson's Bay Co 197s 6d.

Imp Chem 42s 1½d, Imp Tob 50s 6d, Mex Eagle 22s 1½d, Rand Mines 66s 3d, Rolls Royce 120s, Shell T and T 163s 6d, Tanganyika Concessions Ltd 141s 3d, Unilever Ltd 78s 6d, United Molasses 42s 4½d, Vickers Ltd 43s 9d.

Bonds: Brit 2½s consols £54⅞, R T ½s war loans &74 7-16, Brit Brit 3½s war loans £74 7-16, Brit fundings 4s 1960-90 £91⅞.

GRAIN

WINNIPEG (CP) — Commercial demand was at a minimum today on the Winnipeg Grain Exchange. Trade was thin and showed only a few domestic purchases. Foreign demand for Canadian coarse grains continued dull. Oats and barley trade was thin, prices easier and the only support came from a few domestic orders.

Flax had some international house selling and export house buying on recessions. Prices were easier and showed an irregular trend.

Rye trading was thin under local support. Prices remained fairly steady although some hesitation appeared at times.

Overnight export loadings of Canadian wheat included: the United Kingdom 75,000 bushels, Italy 40,000.

Lakehead prices for class two, IWA and domestic wheat Nos. 1, 2, 3 and 4 were all down one-eighth cent. Nos. 5 and 6 were down 1⅛ cents.

(By James Richardson and Sons)

	Open	High	Low	Close
Oats—				
May	75	75	74⅝	74⅞
July	--	--	--	84⅛
Oct	--	--	--	74⅛
Rye—				
May	120⅝	121	119⅝	120⅝
July	120⅝	120⅝	119⅝	120
Oct	120⅛	120⅛	119⅝	120
Barley—				
May	99⅛	99⅛	99⅛	99⅝
July	99⅛	99⅛	99	99⅛
Oct	98⅝	98⅝	98⅛	98⅝
Flaxseed—				
May	288	288	283	283
July	281½	281½	277¼	287
Oct	275	275	272	272

Cash Grain Close

Oats—2 cw 78⅜.
Barley—1 and 2 cw 6 row 111⅝.
Rye—1 and 2 cw 117⅝.
Flax—1 cw 285.

CHICAGO (AP) — The basic trend in grains was a little lower today despite mild rallies which carried prices back to around the previous close.

Wheat had the best undertone while corn again was the weakest cereal.

	Open	High	Low	Close
Wheat—				
March	233⅝	234	232½	232⅝
May	232⅝	232⅝	232	232⅞
July	226¼	226⅝	225⅝	226⅛
Corn—				
March	128	129	128	128⅛
May	132⅝	133	132¼	132⅝
July	136⅝	136⅝	136	136⅛
Oats—				
March	75⅝	75⅝	75¼	75⅝
May	74⅝	74⅝	74⅛	74⅛
July	67⅛	68	67⅝	67⅝
Rye—				
March	135⅛	135⅝	134½	135¼
May	136⅝	137	135⅛	136⅛
July	135⅛	135¼	134¼	135
Soybean—				
March	242½	243⅝	242⅛	243½
May	243	243½	242¼	243⅛
July	239⅝	240⅝	239¼	240

$ EXCHANGE

(From Canadian Press and Royal Bank)

VICTORIA—Banks buying U.S. cheques 4½ per cent discount. Cash at 4½ per cent discount. Silver at 7 per cent. Selling cheques at 3¾ per cent discount and cash at 3½ per cent discount.

MONTREAL (CP)—The U.S. dollar was at a discount of 4 7/32 per cent in terms of Canadian funds today. Pound sterling at $2.68.

NEW YORK (CP)—The Canadian dollar was at a premium of 4 13/32 per cent in terms of U.S. funds today. The pound sterling was $2.79⅝.

Noted Diamond Expert to Study Australian Field

SYDNEY, Australia (Reuters) — Canadian geologist John Williamson, who found one of the world's richest diamond mines in Tanganyika and became a millionaire, has said he will lead a full-scale expedition to Australia later this year to seek diamonds north of Sydney.

The 50-year-old geologist, leaving Sydney by air for his fabulous Mawdui diamond mine in Shunyanga district, south of Lake Victoria in East Africa, said the little town of Wellington, 150 miles north-west of Sydney, could be Australia's "eldorado."

He had been "deeply impressed" by diamonds, shown to him by a Sydney merchant, which were found in dredging operations at the confluence of the Macquarie and Cudgecong rivers.

"The diamonds are small, but very good," he said, "and I intend to find that place."

Williamson's name has become a legend in the diamond world since 1940 when, after years of scientific searching over a vast, sun-baked area of Tanganyika, East Africa, he found his first diamond near a large baobab tree.

Copper, Nickel Production Up

OTTAWA (BUP) — Copper and nickel production last year showed gains from 1955 output, the bureau of statistics said Monday.

Copper production rose from 325,994 tons to 356,251 tons. Nickel output advanced from 174,928 tons to 178,464 tons.

TORONTO (CP) — International Petroleum Co. Ltd. had estimated consolidated net earnings in 1956 of $38,200,000 or $2.63 a share, compared with $35,100,000, or $2.41 a share, in 1955. The figures are in United States currency.

MARKET SUMMARIES

Lack of Interest Stalls Trading

Stock market at Toronto dragged along in slow, uninteresting trading today. Observers said the almost complete lack of interest was caused mainly by the situation in the Middle East.

Prices improved in late trading today on the New York exchange. Pivotal issues were up from fractions to around a point.

AT TORONTO base metals recorded an index gain of three-quarters of a point, mainly because of a 1¼ point gain by Hudson Bay, at 77½, and a ¾-point win by Noranda, at 48¼.

Coppers were higher. Opemiska led with a 25-cent rise at $9.75.

Union Gas featured industrials with a three-point gain to 73¼. Seagram's, Pembina and Canadian Tire were ahead between one and two points in light trade.

Western oils had few features. Most price changes were 10 cents or less, but Commonwealth lost 25 cents at $3.75 in light trade and Canada Oil Lands dipped 20 cents at $3.65.

AT NEW YORK rising Canadian stocks included Hudson Bay Mining, ahead ⅞; Aluminum Ltd., up ¾; Distillers-Seagrams, up ¼, and International Nickel, up ⅛. Down were Canadian Pacific, off ⅜, and Dome Mines, down ¼.

Rising Canadian stocks on the American exchange included Shawinigan, up 1¾, and Canadian Marconi, ahead ⅛. Off were Jupiter Oils, ⅛ lower; Scurry-Rainbow and Sapphire Petroleums, down 1-16 each.

AT MONTREAL the stock exchange followed an irregularly mixed pattern in moderate trading. Price movements ranged under a point.

AT LONDON, government securities and colonial bonds showed improvement today in generally dull trading on the stock exchange. Falls predominated in dollar stocks.

There has been little activity in industrials for the last week. But the undertone remained satisfactory with an occasional feature in evidence.

American-influenced stocks such as International Nickel and Brazilian Traction showed little change.

Prices resumed their downdrift in the mining section. In oil shares the leaders showed gains.

AT VANCOUVER, prices moved slightly higher on a moderate market. Doreen sold 39,000 at a high of 8. Pacific Nickel moved 5,000 at 73.

INVESTMENT FUNDS

(Provided by Cartile & McCarthy Ltd. and James Richardson & Sons.)

	Bid	Asked
Cana Fund	3422	3593
Can Invest Fund	862	946
Commonwealth Intl	720	791
Leverage of Cda	523	575
All Can Comp	538	585
All Can Div	487	529
Mutual Accum	638	697
Mutual Income	498	544
Grouped Income	371	405
Trans Canada	585	635
Corp Invest	829	901
Invest Mutual	984	1064
Timed Invest	505	505
Growth Oil & Gas	817	858
Growth Mines	447	470
Champion	511	561
Diversified Securities A	1760	
Diversified Securities B	365	400
Trans Canada A	2740	
Trans Canada B	2900	..
Trans Canada C	585	635
All Can Comp	538	585
All Can Div	487	529

PERCY NOEL
. . . vice-president

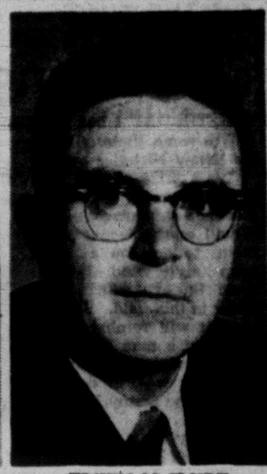

EDWIN McCLURE
. . . president

McClure Elected Credit Group Head

Edwin McClure, credit supervisor at the B.C. Electric, has been elected president of the 600-member Retail Credit Granters" Association of Victoria.

Vice-president is Percy Noel, office manager of Page the Cleaners, and secretary is Charlton Smith, co-manager of the Credit Bureau of Victoria Ltd.

H. L. Matthews, of Lauder and Matthews, barristers and solicitors, was named second vice-president.

Directors elected for a two-year term were Fred Ellis, manager of Buckerfield's Ltd.; R. W. McKenzie, assistant manager of Heaney's Ltd.; Leo Evenden, credit manager, Hudson's Bay Company and Mrs. E. C. Wilson, bookkeeper at J. H. Whittome and Co.

OTTAWA (BUP) — Output of crude petroleum in the first 11 months of last year rose to 155,318,232 barrels from 116,900,037 a year earlier.

ROCHESTER, N.Y. (CP)—Eastman Kodak Company reports net earnings of $761,689,559, or $5.13 a share for the 53 weeks ended Dec. 30. This compares with $714,443,836, or $4.66 a share during the 52 weeks ended Dec. 25, 1955.

BRITISH COLUMBIA ELECTRIC COMPANY LIMITED

NOTICE is hereby given that the Board of Directors has declared the dividends listed below on the Company's CUMULATIVE REDEEMABLE PREFERRED SHARES for the quarter ending 31 March 1957 payable on 1 April 1957 to shareholders of record at the close of business on 7 March 1957. In respect of shares represented by any share warrant, the said dividends will be payable on or after 1 April 1957 at any branch of The Royal Bank of Canada in Canada on presentation of the respective dividend coupons listed below:—

Series	Coupon No.	Dividend per Share
4%	40	$1.00
4¼%	7	$0.53
4½%	10	$0.56
4¾%	34	$1.19
5%	18	$0.62

The transfer books will not be closed.

By ORDER OF THE BOARD,
G. G. WOODWARD,
Secretary.

Vancouver, B.C.
31 January, 1957.

LEVERAGE FUND OF CANADA LTD.

Dividend No. 29

Notice is hereby given that a dividend of TEN CENTS per share has been declared on the outstanding Common Shares of the Capital Stock of the Company, payable on 15th March, 1957, to Shareholders of record at the close of business on 28th February, 1957.

Holders of Bearer Share Warrants may present Coupon No. 29 for payment to any branch in Canada of The Royal Bank of Canada, on and after 15th March, 1957.

By Order of the Board.
W. Lewis Alexander,
Secretary-Treasurer.

Montreal, 19th February, 1957.

TOP Trade-in Allowance on Meteor, Mercury Lincoln
GLADWELL'S

A. E. Ames & Co.
Limited
Investment Securities
Royal Trust Building • 612 View Street, Victoria, B.C.
Telephone: 3-4171
TORONTO MONTREAL NEW YORK LONDON, ENG. VANCOUVER
WINNIPEG CALGARY LONDON

EXECUTORS AND TRUSTEES FOR OVER HALF A CENTURY

the man who forgets
his will
forgets his family
REVIEW YOUR WILL REGULARLY
Ask for our booklet "Some Remarks on Wills"
THE ROYAL TRUST COMPANY
1205 GOVERNMENT, VICTORIA • 626 PENDER ST. W., VANCOUVER
R. W. PHIPPS, MANAGER GEORGE O. VALE, MANAGER

Foremost in Service to Investors at the Lowest Cost
Mutual Income Fund Dividends have risen over 50% during the past three years . . . they represent 5% per annum of the fund's average daily bid value computed quarterly.
If your Income is derived from investments . . .
. . . you are invited to find out how M.I.F. can provide you with regularity of income — at monthly or quarterly intervals — broad diversification in leading Canadian companies—freedom from multiple succession duties — ready marketability and other advantages.
Literature at your request from
GEORGE INVESTMENTS
420 CENTRAL BLDG., VICTORIA, B.C.
TELEPHONE 4-6731
M·I·F
MUTUAL INCOME FUND
Monthly or Quarterly
Dividends

YOUR SECRETARY
KNOWS TYPEWRITERS
Most Canadian businesses
give their typists
Underwood typewriters
. . . because it's on
Underwood most Canadian
girls learn typing.
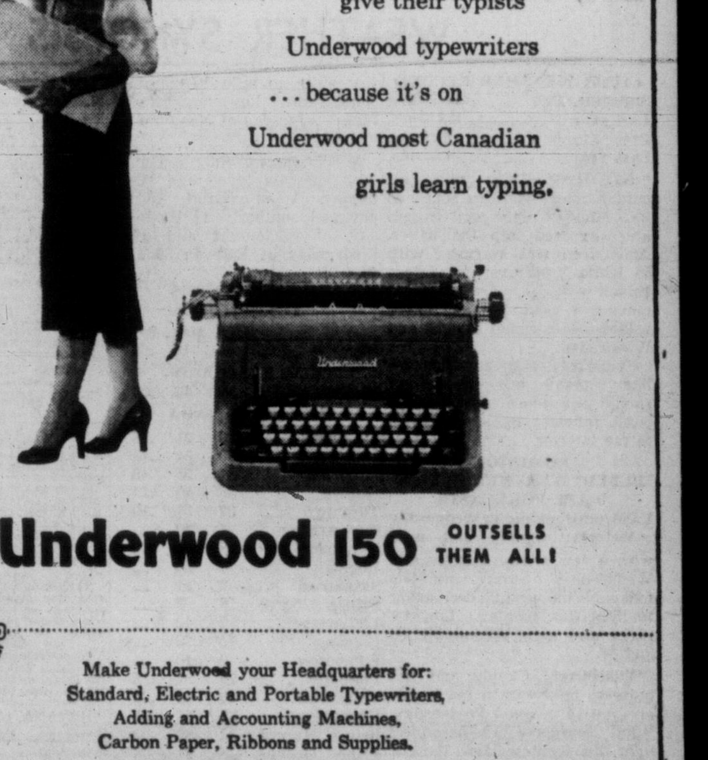
Underwood 150 OUTSELLS THEM ALL!
Make Underwood your Headquarters for:
Standard, Electric and Portable Typewriters,
Adding and Accounting Machines,
Carbon Paper, Ribbons and Supplies.
UNDERWOOD LIMITED
762 FORT ST. — PHONE 3-8621

60 PROPERTY WANTED

ONE-CHILD FAMILY WANTS LOT suitable for small house. 2-7468.

61 ACREAGE

EIGHT ACRES; STREAM; ROYAL Oak. 9-4484.

64 FARMS

VANCOUVER ISLAND FARM
OWNER RETIRING
Approximately 350 acres
1 mile river front
170 acres cleared
Approximate average 15 cans milk daily
Secure outlet
Monthly gross $2,500-$3,000
Complete irrigation system, electric pump
120 acre ft.
Good buildings
Complete equipment
Approximately 130 head Jerseys and Holsteins
PRICE AND TERMS
OTHER INFORMATION
Eves. K. R. Liss, 2-5865
J. M. Chesman, 3-4833

PEMBERTON, HOLMES LTD.
1002 Government St. 4-8124

31 ACRES, 24 ACRES UNDER CULtivation, mixed vegetables, very good soil, stream, year-round supply of water. Good outbuildings, greenhouse, chicken houses. Seven-mile circle. Real value at $13,000. George R. Chan, 4-8054 or 2-9416, Northwestern Securities of Victoria, Ltd.

PROFIT BUILDERS

THAT'S WHAT CLASSIFIED ADS ARE

THE CORPORATION OF THE DISTRICT OF SAANICH
SAANICH MUNICIPAL BY-ELECTION, MARCH, 1957
ELECTION FOR SCHOOL TRUSTEE (SCHOOL DISTRICT NO. 63)
(TO FILL THE UNEXPIRED PORTION OF THE TERMS OF GEORGE L. CHATTERTON RESIGNED)

PUBLIC NOTICE IS HEREBY GIVEN to the Electors of the Municipality of Saanich that I require the presence of the said Electors at the Council Chamber, Royal Oak Women's Institute Hall, Royal Oak, B.C., on THURSDAY, the twenty-eighth (28th) day of February, 1957, at 10.00 o'clock a.m., for the purpose of electing persons to represent them as School Trustee, School District No. 63 (to fill the unexpired portion of the term of George L. Chatterton, resigned).

The mode of nomination of candidates shall be as follows:

The candidates shall be nominated in writing; the writing shall be subscribed by two electors of the Municipality as proposer and seconder, and shall be delivered to the Returning Officer at any time between the date of the notice and twelve o'clock noon of the day of nomination; the said writing may be in the form numbered 3 in the Schedule of the "Municipal Elections Act," and shall state the names, residence and occupation or description of each person proposed, in such manner as sufficiently to identify such candidate; and in the event of a Poll being necessary, such Poll shall be opened on the ninth (9th) day of March, 1957, at the following places:

Cedar Hill School, Cedar Hill Cross Road
Lansdowne Jr. High School, Lansdowne Road
Tolmie School, Boleskine Road
Cloverdale School, Quadra Street
Gordon Head Community Hall, Tyndall Avenue
Cadboro Bay Boy Scout Hall, Penrhyn Street
Marigold Scout Hall, Marigold Road
Mount View High School, Carey Road
Royal Oak High School, West Saanich Road
McMorran's Pavilion, Cordova Bay Road
Prospect Lake School, West Saanich Road
Tillicum School, Albina Street
St. Martin's-in-the-Field Hall, Obed Avenue

And such Polling places shall be open from EIGHT O'CLOCK A.M. to EIGHT O'CLOCK P.M., of which every person is hereby required to take notice and govern himself accordingly.

GIVEN under my hand at Royal Oak, British Columbia, this twenty-sixth (26th) day of February, 1957.

GORDON HAYWARD,
Returning Officer.

SEALED TENDERS, addressed to the undersigned, and endorsed "TENDER FOR IMPROVEMENTS, STEVESTON CANNERY CHANNEL — DAM-WEIR, FRASER RIVER, B.C.," will be received in the office of the Secretary, until 3.00 p.m. (E.S.T.), WEDNESDAY, APRIL 3, 1957.

Plans and specification can be seen and forms of tender obtained at the office of the Chief Engineer, Department of Public Works, Ottawa, Ontario, at the office of the District Engineer, Department of Public Works, Begg Building, 1110 West Georgia Street, Vancouver 5, B.C., and at the Post Offices at New Westminster and Steveston B.C.

To be considered each tender must be accompanied by a security in the form of a certified cheque or Bonds as specified in the form of tender and made on the printed forms supplied by the Department and in accordance with the conditions set forth therein.

The Department, through the Chief Engineer's office (H. & R.), or through the undersigned, or through the office of the District Engineer at Vancouver, B.C., will supply blue-prints and specification of the work on deposit of a sum of $20.00 in the form of a CERTIFIED bank cheque or money-order payable to the order of the RECEIVER GENERAL OF CANADA. The deposit will be released on return of the blue-prints and specification in good condition within a month from the date of reception of tenders. If not returned within that period the deposit will be forfeited.

The lowest or any tender not necessarily accepted.

ROBERT FORTIER,
Chief of Administrative Services and Secretary.

Department of Public Works,
Ottawa, February 22, 1957.

SEALED TENDERS, addressed to the undersigned, and endorsed "TENDER FOR IMPROVEMENTS, BELLA COOLA, B.C.", will be received in the office of the Secretary, until 3.00 p.m. (E.S.T.), WEDNESDAY, APRIL 3, 1957.

Plans and specification can be seen and forms of tender obtained at the office of the Chief Engineer, Department of Public Works, Ottawa, Ontario, at the office of the District Engineer, Department of Public Works, Begg Building, 1110 West Georgia Street, Vancouver 5, B.C., and at the Post Offices at Bella Coola, Prince Rupert and Victoria, B.C.

To be considered each tender must be accompanied by a security in the form of a certified cheque or Bonds as specified in the form of tender and made on the printed forms supplied by the Department and in accordance with the conditions set forth therein.

The Department, through the Chief Engineer's office (H. & R.), or through the undersigned, or through the office of the District Engineer at Vancouver, B.C., will supply blue-prints and specification of the work on deposit of a sum of $20.00 in the form of a CERTIFIED bank cheque or money-order payable to the order of the RECEIVER GENERAL OF CANADA. The deposit will be released on return of the blue-prints and specification in good condition within a month from the date of reception of tenders. If not returned within that period the deposit will be forfeited.

The lowest or any tender not necessarily accepted.

ROBERT FORTIER,
Chief of Administrative Services and Secretary.

Department of Public Works,
Ottawa, February 22, 1957.

NOTICE TO CREDITORS
ESTATE OF HENRY JOHN MOTTRAM, Deceased.

All creditors and persons having any claims or demands against the Estate of the above-named deceased, who died on or about the 5th day of January, 1957, at the City of Victoria, Province of British Columbia, are required to send to the undersigned on or before the 27th day of March, 1957, their names, address and full particulars in writing of their claims and demands verified by Statutory Declaration.

After the said 27th day of March, 1957, the undersigned will proceed to distribute the assets of the said Estate among the persons entitled thereto, having regard only to the claims and demands of which he then shall have had notice, and that he will make final distribution of the assets at the expiration of one year after the death of the deceased.

Dated at Victoria, B.C., this 21st day of February, 1957.

R. L. Cox, Official Administrator,
Administrator of the Estate of the above-named deceased, 819 Central Building, Victoria, B.C.

Resale Plan Proposed For Public Power

DUNCAN—Dividends of private power corporations could be enhanced through the bulk purchase and resale of power developed by a public authority, C. W. Nash, B.C. Power Commission director of load production, said here Monday.

"Bulk sales of power could be made to provide utilities at prices less than those at which they could develop it themselves under higher cost financing," he told Duncan-Cowichan Chamber of Commerce.

"Surely dividend payments could be enhanced under such a scheme," he said.

Speaking of editorial criticism of an address he made recently in Prince George, he denied any intention of "sniping" at private utilities.

In reply to the assertion that private industries paid taxes and public power corporations do not, Mr. Nash cited the state of Washington, where, he said, internal revenues had grown from $31 millions in 1940 to $725 millions in 1954.

"Even allowing for the increase in tax rates, the increase in population, the wartime boost to the economy . . . this tremendous increase could not have come without an abundance of low-cost power (produced by the Bonneville Power Authority).

"Assuming that all this power had been privately sold and therefore taxable, the tax contribution from profits would have been very small compared to the total of $725 millions. In reality there were no profits. They had already been passed on to industrial and residential consumers who built up their huge increases to the national treasury through their profitable use of the power."

Why Crofton Lost Electro-Chemical Industry

Mr. Nash also explained why this area lost the opportunity of having an electro-chemical industry at Crofton.

"Electrical energy used in this type of industry represents a large percentage of production costs. It is almost considered a raw material," he said.

"Energy is not available on the commission's system at the very low price necessary to compete," he said. "The sale of energy at that price would jeopardize the position of yourselves and all the other customers of the commission, and therefore the agreement could not be made."

He disagreed with the views of a city of Vancouver committee that has asked the provincial government to set aside certain hydro potential to meet the city's needs for the next 25 years.

"The province must grow as an economic entity," he said, "and not as a lot of isolated communities. This cannot be achieved by anything less than the maximum development and distribution of energy resources in the best public interest."

"I am not at this time suggesting how, when or by whom these future power projects will be financed and developed. Each one, probably starting with Mica Creek, will be developed by some authority at the appropriate time, but it is out of my field to suggest how they will be financed and built.

"I am personally concerned, however, and so are you, that power shall be available at the lowest possible cost."

Findings of Traffic Expert Approved

Victoria city council public works committee Monday night approved all recommendations of the Faustman traffic report in principle.

City engineer James C. Garnett was instructed to present direct to council a proposed priority list for implementing the various changes proposed.

He also will present a list of changes in city traffic routing as proposed in the Faustman traffic report earlier. Works committee approved them earlier.

(Council has stalled discussions on the most contentious section of the traffic report—reconstruction of the Fountain Roundabout in conjunction with a one-way street system.)

The parking recommendations include the following:

That all one-and-a-half-hour parking zones be made two-hour zones. (This represents only three blocks downtown.

That diagonal parking be eliminated, on important arteries. (This will reduce total parking spaces by 134 and would not be undertaken until new off-street facilities are provided.)

That operators of private parking lots encourage more part-time parking.

OFF-STREET PARKING

That merchants be asked to cooperate in plans where customers may obtain free off-street parking through dealing at certain stores.

That the No. 1 fire area come under zoning regulations requiring all new buildings provide a stipulated amount of off-street parking. (This was deleted from the 1956 zoning by-law when objection was raised by the owners of the new Canada Trust and Huron & Erie Mortgage Building, now underway.)

That three major self-parking units be developed on a long-range program to provide 690 parking spaces under a parking authority.

That private vehicles be restricted from use of loading zones, a clamp down be made on double parking and a committee established of city officials, merchants and truckers to review loading zone policy generally.

That the city alter its present drive to place all taxi-stands off the streets and instead pay for curb-side privileges. (The commttee will ask also that a committee of taxi operators and city officials study present taxi regulations and consider permitting cabs to cruise for fares.)

That the city engineer be given authority for parking regulation and the chief of police for enforcement with the Commissionaire parking patrols being transferred to the police department and taking over all curb parking. (At present the patrol just checks on metered areas.)

'Tight Money' Policy Defended by City MP

Attempt of the federal government to ward off the threat of inflation with its so-called "tight money" policies will be the chief issue of the upcoming election, Victoria Liberal MP Dr. Frank Fairey said here today.

And the government will stand on those policies and be returned to office with a "similar majority" to the one it now holds in the House of Commons, he said.

The bitter pipeline dispute of last session now is a "dead horse."

Dr. Fairey said the gas pipe lines project across the prairies is proving so successful that opposition members who attacked it heatedly last year now are buying shares in Trans Canada Pipe Lines Ltd.

Dr. Fairey said the government and the banks are trying to control "what is definitely an inflationary trend."

"Capital development has been growing at such a tremendous pace it has been outstripping our ability to keep pace with it," he said.

Some people, particularly home-builders, are being hurt by the tight-money policies, he admitted, but these policies are in the general good.

Dr. Fairey added that there was a "feeling" in Ottawa that there will be a relaxation of controls within a few months.

Much of the inflationary trend appears to have been slowed, he said.

Dr. Fairey, who arrived here Monday after being delayed by snow slides in the Rockies, will return to Ottawa Thursday.

He expects to be returning when the House is prorogued, probably just before Easter, to start campaigning. Dr. Fairey was renominated last year to contest the Victoria seat for the Liberals.

$5,000 Worth Of Violins In Stolen Car

The thief who stole a musician's car last Thursday night evidently was unaware the trunk contained about $3,000 worth of violins.

Four fiddles, one worth $1,500, were locked in the trunk of James Fraser's car. He is second violinist for Victoria Symphony Orchestra.

Mr. Fraser had been to rehearsal with Arne Bo and Mr. and Mrs. Allan Tregear and all put their violins together while they went for coffee.

Fortunately for weekend concerts here and in Duncan, Mr. Bo spotted the abandoned car about an hour later as he drove his own home.

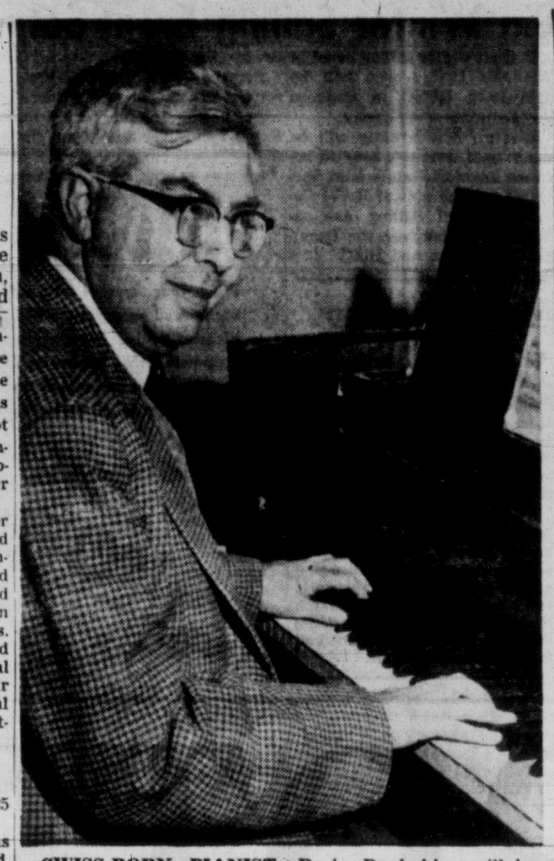

SWISS-BORN PIANIST, Boris Roubakine will be heard in private recital at the Art Gallery Wednesday at 8.30 p.m., under auspices of Victoria chapter, Royal Conservatory of Music, Toronto. A member of the piano faculty at the conservatory since 1949, Mr. Roubakine is familiar to Canadian audiences through appearances as guest soloist with the Toronto Symphony Orchestra and over CBC. (Times Photo.)

FAMED PIANIST IN CITY

Low-Brow, High-Brow Division 'Artificial'

By AUDREY ST.D. JOHNSON

Boris Roubakine, the Swiss-born, Canadian pianist and senior faculty member of the Royal Conservatory of Music in Toronto finds the division between low-brow and high-brow music "very artificial."

Visiting Victoria for the second time within a month, Roubakine discussed music in Canada with an optimism that did not soar beyond practical considerations.

"There is only boring music and exciting music," he commented. "Some so-called low-brow music can be very exciting—some that is high-brow, very boring."

He admits, however, to deploring the juke-box influence on young people, and expresses the desire, rather wistfully, that youngsters might be exposed to more music of a better kind.

FIRST IMPRESSIONS

A warm, musical voice and quiet enthusiasm for his art and his vocation—interpreting music of all kinds to all kinds of people and teaching and examining piano students across Canada—are first impressions upon meeting Boris Roubakine.

After eight years in Canada, the pianist declares that the public appetite for better things is as advanced in this country as anywhere in the world—including the United States, where he spent several years as a concert artist.

"In the time I have been here I have seen it grow tremendously," he states.

He is genuinely optimistic about music's future in this country. New talent is encouraged even more than in other countries, due greatly to the high standard of teaching in most centres.

LACK OF MATURITY

"Hard times for the youngsters come after the scholarships and medals have been won," he feels. "There is a certain lack of maturity on the part of the public in appreciating their own."

He likes Western Canada particularly.

"It reminds me of my native Switzerland — the mountains and sea and lakes."

And perhaps, thinking of that resemblance, he readily agreed that it would be a fine thing if a branch of the Royal Conservatory could be established in British Columbia some time in the not too far future.

'WE CAN'T SLEEP AT NIGHTS'

Esquimalt Considers 'Anti-Noise' By-Law

Petition against late-hour carpentering of a resident on Esquimalt Road may lead to institution of an "anti-noise nuisance" by-law in the municipality.

Esquimalt police chief Gilbert Stancombe recommended to council Monday that a by-law be prepared "so that charges could be laid."

Residents of the 1000-block Wollaston, who took up the petition, complained that the nearby Esquimalt Road resident carpentered noisily until midnight on occasion and hinted that he was conducting a carpentry business in a residential area.

Reeve A. C. Wurtele promised to present a report on the proposed by-law at the next council meeting March 11, but changed his mind when a woman in the audience shouted, "and in the meantime we won't be able to sleep at nights!"

Acting Reeve Jack Carey started his investigations today and may call a special council meeting this week to make a report.

Six Students Attend Talks

Three Victoria high schools were represented at an annual high school conference at UBC last Friday and Saturday.

Local delegates were Richard Pogson and Wendy May Shrimpton, Mount Douglas High; Elizabeth Jean McIntosh and Allan McLeod, Mount View High, and Alison Jean Hall and William John McMillan, Esquimalt High.

Assistant deputy minister of education, Dr. J. F. K. English, welcomed delegates to the final banquet-dance.

Conference was held to acquaint the province's graduating students with educational opportunities and advantages available at UBC.

Motorists Rip Up Park Lawns, Warren Says

A complaint that motorists are ripping up grass in Beacon Hill Park was contained in the annual report of parks administrator W. H. Warren Monday.

"An ever-increasing problem is that of hot-rod artists who do figure eighths on the more accessible lawns in Beacon Hill Park. As traffic increases this problem gets worse and the only remedy seems to be to construct curbs and gutters where required."

1,000-Acre Park Project Suggested Centennial Scheme

Development of a 1,000-acre park in this area to compete in beauty with Vancouver's Stanley Park is one of the latest ideas submitted to Ald. Geoffrey Edgelow's Greater Victoria Centennial Committee. Deadline for suggestions is Friday.

Other schemes submitted in the last few days include a 10,000-seat auditorium, conversion of Craigdarroch Castle to a museum, development of Government House grounds as a garden as pleasant as any in the world, improvement of Victoria shoreline, development of Swan Lake as an outdoor swimming centre with a botanical garden.

Argue School Cost-Sharing Later Ex-Principal Urges in Panel Talks

Greater Victoria municipalities should support the school by-law and fight out the issue of cost-sharing later, Dr. J. M. Thomas, former high school principal, said Monday night.

He called the need for additional classrooms "desperate" and said wrangling could only mean hardship for district students.

Dr. Thomas appeared on a panel discussion with school board chairman W. H. Golby, Ald. Geoffrey Edgelow and trade unionist Victor Midgley at Douglas Street CCF Hall. Over 100 attended.

Dr. Thomas said the reason the school building program was defeated in December was due to a protest vote against the provincial system of financing school capital expenditures.

"The provincial government should bear a larger portion of the cost of capital construction and take the burden of all the homeowners," he said.

It was pointed out that under the British North America Act the provinces are entirely responsible for these costs but in B.C. more and more responsibilities have been "pushed on to the municipalities."

Ald. Edgelow said in rebuttal: "Victoria city is getting less for what it pays than ever before."

"The taxes are the same in every district and are administered under the School Act," reiterated Mr. Golby.

Mr. Midgley defended the system of industrial arts training. Shops are not frills, he said. As the world turns to automation there is a greater demand for more highly trained technicians to build and care for the complicated machines of modern industry.

Chairman of the panel was Frank Snowsell, Mount View teacher. The panel was sponsored by the Saanich CCF Association which will hold other public forums on matters of public interest later this year.

Saanich, Esquimalt Agree To Share Hospital Costs

Saanich and Esquimalt councils Monday gave tentative approval to proposed municipal cost-sharing for a $1,800,000 wing giving 136 new beds to Jubilee Hospital by 1961, but each council considered a different set of estimates.

Reeves A. C. Wurtele of Esquimalt and Arthur Ash of Saanich reported on a meeting last week of the hospital board and municipal representatives, offering their councils proposed costs for a five-year building plan based on projected populations of the municipalities.

Saanich referred figures to council's finance committee for analysis and report back to the council.

Esquimalt recommended the municipalities' shares be worked out on population estimates provided by Capital Region Planning Board.

Reeve Wurtele used these figures, comparing them with a separate set of figures which he said were compiled by city manager Cecil Wyatt.

Saanich councillors were told these latter figures were compiled by the Capital Region Planning Board, and gave approval to them in principle.

Joint Hall Issue In Saanich Awaits Election

Whether Saanich continues joint municipal hall discussions with Victoria has been tabled until two council vacancies are filled by a March 9 by-election.

At a recent joint hall meeting with city representatives Saanich delegate Coun. Leslie Passmore told members Saanich council, except for Reeve Arthur Ash, agree talks should cease.

He noted the federal government wants all but vital municipal projects suspended in view of the economic situation.

LITTLE USE

At Monday's meeting of council Reeve Ash said it is little use for him to continue discussion with city delegates to the joint hall committee if he does not have council's backing.

"If it's this council's wish to discontinue talks, I want to know now," he said, "because it's little use of the reeve or Coun. Passmore continuing . . ."

Coun. George Austin said it was the feeling of the finance committee that something be done "about our municipal hall." Joint talks should not go on, he said, for this reason:

"We're stymied out here in this municipality. We've got to do something about it (the municipal hall) if we want efficiency."

NO DISCUSSION

"Not one person has seen fit to discuss this matter with the reeve individually or collectively," said Mr. Ash, asking for a clear-cut decision.

"There is no use me carrying on discussions when I know the whole council is against me on it."

Ratepayers voted to carry on discussions on a joint hall and possible pooled selective services in a December referendum.

The reeve claimed he was not informed of the finance committee's decision that talks should cease.

Saanich Makes Memorial Park Rezoning Move

Saanich public works and fire committee was instructed Monday to set a price on a portion of Peace Memorial Park and half of Cottonwood Street as an overture to rezoning it to commercial use.

Imperial Oil Ltd. has applied for rezoning and purchase to construct a service station on the property, located at the intersection of Shelbourne and Cedar Hill Crossroad.

By cancelling Cottonwood, which was never developed for vehicular use, size of the northern tip of the triangular-shaped property planned for sale, and the remaining portion of park would be increased.

If the tip is sold to the oil company, the firm will have to petition the Registrar of Land to have Cottonwood cancelled.

Sinks in All Rooms by 1962 Latest Target of Aldermen

A further attempt to enforce a 1949 by-law calling for installations of sinks in all housekeeping rooms was made Monday by Victoria city council health and welfare committee.

Council will be asked to enforce the regulation in 1962, which gives housekeeping rooming house operators five years to comply.

Most operators have already complied, others protested to council when enforcement was suggested last year.

They said many old rooming houses were unsuited to the conversion and where it was carried out costs would force rents upward. They feared many pensioner roomers would be faced with eviction.

The committee decided the five-year interim period would enable owners to prepare for the expenditure. A three-year delay had been recommended by Mayor Percy Scurrah.

TOMORROW'S AUCTIONS
VENTE DE MEUBLES D'OCCASION A L'ENCAN MERCRED!
MITTWOCH KOMMEN GEBRAUCHTE MOBEL ZUR AUKTION
HASZNALT BUTOROK ARVEREZESE SZERDAN
1 P.M. – CAR AUCTION – 1 P.M.
1949 Chevrolet 2-Door Sedan — Beige
Heater, Good Tires, in Good Mechanical Condition
1948 Dodge 4-Door De Luxe Sedan
Fluid Drive, Heater, Snow Tires
1948 Chevrolet Panel
42,000 Miles, Reconditioned Motor, New Rear End, Transmission and Battery. Good Condition. Licensed for 1957.
On View at Olympic Garage — Next Door
1.30 P.M. – TOMORROW – 1.30 P.M.
EXPENSIVE GARAGE EQUIPMENT
NATIONAL 9-TOTAL CASH REGISTER
"WILLIS" AND "BORD" UPRIGHT PIANOS
QUALITY MODERN FURNISHINGS
COLLECTION OF REVOLVERS
COLLECTION OF STAMPS
"SONOGRAPH" TAPE RITER (RECORDER)
On instructions from Canadian Credit Men's Trust Assn. Ltd. we have removed to our sales rooms at 733 Johnson St., Expensive Garage Equipment from British Automobile Centre Ltd., such as Variable Pitch, Generator Testing Bench, Hydraulic Tire Spreader, "Sioux" Electric Drill, "Little Giant" Tap and Die Set, Socket Wrenches, Grease Guns, Rod Aligner, 1½-Ton Bumper Jack, 12-Volt Car Radios, 12-Volt Batteries, Air Lines, Small Tools, etc.
Appliances include: Beatty Electric Washer, Astral Fridge, Gas-Heated Hot-Water Tank, 4-Burner McClary Range, Gurney Combination Gas, Coal and Wood Range, Electric Heaters, Electric Clock, Valor Oil Heater, Goblin Tank Vacuum, TV Antenna, Underwood Long-Carriage Typewriter, Console Radio, etc.
17" PHILLIPS TV
12" EMERSON TV
Modern Furnishings, such as: New 2 and 3-Piece, Chesterfield Suites in Green and Blue, "Willis" and "Bord" Upright Pianos, 5-Piece Champagne Mahogany Bedroom Suite, Twin Maple Bedroom Suite, Walnut Buffet and China Cabinet, Limed Oak and Mahogany Corner, Step and Coffee Tables, Oak Bureau Desk, Beds with Radio Headboards, Dressers, Chests and Vanities, Chrome and Wood Dinette Suites, Single and Three-Quarter Beds, Baby Buggies, Singer Treadle Sewing Machine, Wardrobes, Hairdresser's Chrome Chair, Gooseneck Floor and Table Lamps, Mahogany-Cased Grandfather's Clock, Glass, China, Three Albums and 2 Parcels of Interesting Stamps, etc.
On View Tuesday, 8.30 a.m. onwards
10 A.M. – TOMORROW – 10 A.M.
Barrett "Brake Doktor," Metal Storage Cabinets, Extension Lights, Motor Oil, Auto Tools, Air Hose, Batteries, Bathtub, Sinks, Doors, Hot-Water Tank, Toilet and Tank, Bikes, 10' Step Ladder, Garbage Can, Radios, Washer, Esse Cooker, Coal and Wood Range, Older Furnishings for all rooms, China, Glass, Kitchenware, Etc., Etc.
On View Tuesday—1.30 p.m. Onwards
Free Customer Parking Wednesday Afternoon
Maynard & Sons
Auctioneers, Appraisers and Liquidators Since 1902
733 Johnson Street, Victoria — Phone 4-5921
1233 West Georgia — Vancouver

THE VICTORIA DAILY TIMES Presents.....
WARNER-PATHE NEWS
★ Raging Fire Follows Gas Blast in Reno, Nevada
★ Coffee Queen Crowned in Colorful Ceremony at Columbia
★ Preview of Summer Fashions

TOM EWELL
JAYNE MANSFIELD
EDMOND O'BRIEN
in
"The Girl Can't Help It"
Doors 1 p.m.
Feature: 1.07, 3.14, 5.16, 7.18, 9.30
ROYAL
NOW SHOWING

GRIPPY COLDS?
GET FAST RELIEF BY TAKING
BUCKLEY'S CINNAMATED COLD CAPSULES
Sneezing, shivering ache-all-over misery will give way to relief within minutes of taking Buckley's Cold Capsules. Four cold-fighting ingredients in each easy-to-take capsule! Fast relief or double your money back. Pocket size 35¢. Family size 79¢. Sold everywhere.

ACROSS THE PROVINCE

Jury Takes Only Six Minutes To Clear Auld of Bank Hold-Up

From CP Dispatches

VANCOUVER — An assize court jury deliberated only six minutes Monday before acquitting David Auld, 24, of a charge of bank robbery.

The verdict concluded an unusual trial. Earlier, officials found that $2,243 was missing from the $8,000 seized by police as exhibits, and a witness refused to name one man who took part in the raid because of "my code of ethics."

Auld had pleaded not guilty to the robbery charge which arose following the holdup of a branch of the Royal Bank of Canada here last September 24.

Before the jury withdrew, Mr. Justice T. W. Brown said that all evidence against Auld was circumstantial.

Harvey Lyons, 33, who pleaded guilty last week to a similar charge, had said that Auld did not take part in the robbery.

The same testimony was given by Carl Fundytus, who pleaded guilty to the charge and was sentenced to 20 years in penitentiary.

However, Fundytus refused to name a "third man" who he said had taken part in the robbery.

"It is a question of my code of ethics," Fundytus said. "I have a long time to serve and it would be rather unpleasant after naming the third party."

DONATIONS REACH $700

NEW DENVER — Persons of all denominations had donated $700 by noon Monday to the family of an Anglican priest killed in a snowslide at Woodbury Creek, Sunday.

ROADS SCORED

VANCOUVER—Motor and tourist groups here have demanded immediate provincial government action to rectify what they described as deplorable road conditions on part of the King George Highway to the United States border.

KNEW GERMAN, MAN SAVED

VANCOUVER — Karl Greiner shouted in vain to be rescued from the roof of a burning building becaues bystanders did not understand German. A 12-year-old child who speaks German finally heard his cries and turned in the alarm.

BRAILLE SCHOOL

VANCOUVER — A new Braille school and recreation centre was opened at the deaf and blind school here during the weekend. The recreation unit includes a large swimming pool. The two buildings cost $750,000 to construct and furnishings cost $250,000.

PNE STILL HAS HOPE

VANCOUVER — The Pacific National Exhibition hasn't abandoned plans for a sports arena at Eastend Exhibition Park, president W. J. Borrie told the PNE annual meeting Monday.

YOUTH WORKER HONORED

KAMLOOPS—H. R. (Hec) Mackenzie, for many years a supporter of youth activities here, was honored Sunday prior to departure to Victoria where he will be employed in the highway department. Mr. Mackenzie received a set of matched luggage from the city of Kamloops, a $100 cheque from the Canadian Legion and other gifts. Speakers were Davie Fulton, Member of Parliament for Kamloops; Highways Minister P. A. Gaglardi, and acting-mayor J. T. Hunter.

BUCK PASSED

Who Raised Liquor Cost? CCFer Asks

Government liquor policies came under fire in the legislature Monday from CCF Leader Robert Strachan.

In defending liquor price increases by the government and distillers last fall as "normal merchandizing," Premier Bennett was slandering B.C. businessmen, Mr. Strachan said.

The opposition leader noted that Attorney-General Bonner had said increased government profits would go toward a building program to erect new LCB stores around the province.

"Does this indicate the thinking of the government?" Mr. Strachan asked.

"While it turns down the University of B.C. with a request for necessary buildings, it is ready to spend some $10,000,000 on new liquor stores."

Mr. Strachan said the attorney-general had "sluffed the blame" for the increased liquor prices on the LCB, while the board had passed it back to the government.

"Someone should say who did make the order raising the prices," the CCF leader said.

TOUGH BUT QUIET

Mastiffs, brave and powerful dogs, are usually docile and good-tempered.

DON'T MAIL MONEY

send

POST OFFICE MONEY ORDERS

...they're safe!

You cannot lose your money when you send a Post Office Money Order.

Post Office Money Orders cost little—give full protection. Buy them from your Post Office, or your Rural mail courier.

CANADA POST OFFICE

Big Winter Sailing Event Saturday, Sunday

Biggest winter sailing event in Victoria's 1957 season will be held from RVYC in Cadboro Bay Saturday and Sunday.

Run off concurrently will be the annual inter-city regatta between mainland clubs and Victoria; and the annual Royal Canadian Naval Sailing Association regatta between the Esquimalt Squadron and HMCS Discovery, Vancouver.

For the first time, West Vancouver Yacht Club will enter a team in the inter-city regatta. Royal Vancouver and Royal Victoria Yacht clubs are the other entries.

The yacht clubs will sail Davidsons, the navy competitors will sail service dinghies.

TAKES TO MUD

MIAMI (CP) — Mrs. C. Ulrich Bay's Noorsaga, fond of muddy going, was an easy winner of the $5,000 Alamanda purse at Hialeah Park Monday, splashing home 4½ lengths in front of Ben. A. Jones, the 7-to-5 favorite.

SPANISH ORIGIN

The cocker spaniel, popular breed of small dogs, is believed to have originated in Spain.

Relief from PILES

Don't suffer any longer. For quick relief—treat painful piles with medicated Dr. Chase's Ointment. Soothes as it heals. A safe home treatment for 50 years.

SOOTHING HEALING DR. CHASE'S Antiseptic OINTMENT

REPORT FROM HUNGARY:

The Bridge At Andau

You don't really know the heroic things that happened behind the barricades of Budapest until you read the true and tragic accounts, written in the blood of those who died, told by those who fought.

In a 40-page book condensation March Reader's Digest brings you an on-the-spot chronicle by famous reporter, James Mitchener — a flaming record for all the world to ponder. Get your March Reader's Digest today: 34 articles of lasting interest, in condensed form to save your time.

THROAT SORE?

When your throat is sore, irritated — soothe and refresh it with *Lavoris!* Pleasant tasting Lavoris removes the germ-harbouring impurities that cling to your throat and mouth tissues. For fast, constant relief, start using Lavoris today!

Get quick relief with

LAVORIS MOUTHWASH AND GARGLE

N-16

Never needs painting to preserve it!

Build with Johns-Manville ASBESTOS FLEXBOARD

The fireproof, rotproof board for use inside and out!

Comes in large 4' x 8' and 4' x 12' sheets. Easy to saw and nail. Get free folder from your J-M dealer or write Canadian Johns-Manville, Port Credit, Ontario.

See your nearest J-M dealer.

JM 9-1107

PROTEIN!

Kellogg's new food

Concentrated high-quality protein *in a delicious new cereal form*

Protein helps him grow. From childhood through their teens, boys and girls need up to twice as much protein as adults. The kind of high-quality protein in Special K helps build sturdy bodies, red blood.

Protein helps bring healthy babies. Expectant mothers require more protein than usual. Kellogg's Special K supplies the kind of high-quality protein needed. And you can start babies on it, too.

Protein helps keep you young for years longer. Kellogg's Special K contains 20% protein in easily digested form. Unusually appealing to eat, Special K also helps stir up lagging appetites.

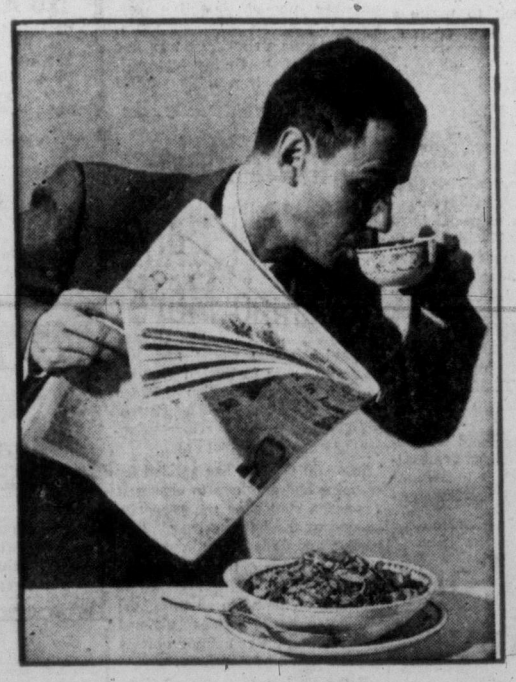

Protein helps start your day right. In Kellogg's Special K, folks in a hurry get the high-quality protein needed to help them keep going strong. Read the nutrition story on the back of the Special K package.

Protein helps you reduce. High-quality protein—the kind in Kellogg's Special K — is satisfying food. Yet there are only 105 calories in an average 1-ounce serving of this delicious new protein cereal.

READY-TO-EAT

YOU'LL find some mighty good and nutritious eating in the Kellogg's Special K package. This delicious, new ready-to-eat cereal is more than a flake, more than a puff. Special K is an entirely new form of cereal that even feels better in your mouth.

Special K, for all its extraordinary nutritional benefits, costs only a few cents for a generous one-ounce serving. (Where else could you get so much high-quality protein in so pleasant and easy-to-eat form for so little money?) We feel sure your whole family will enjoy it, for breakfast and any time of the day they want something wholesome and good tasting. Your grocer has Kellogg's Special K now. We invite you to try it.

Pearson Unveils New Plan for Gaza

LATE SPORT RACES | **FOUR STAR FINAL** | NEWS FLASHES STOCKS

Few Showers, Sunny Periods
Details on Page 5

Victoria Daily Times

The Home Paper
TELEPHONE 2-3131
Circulation (to 8 p.m.)....2-3131
Classified (to 8 p.m.)....2-3131
NIGHT
Night Editor (to 11 p.m.)..2-3135

VOL. 124, No. 48 ★★★★ VICTORIA, B.C., TUESDAY, FEBRUARY 26, 1957—22 PAGES PRICE: 10 CENTS, SATURDAY, 14 CENTS

OTTAWA WILL ASSIST B.C. OPEN UP NORTHLAND RICHES

Will Split Cost Of $12 Million Cassiar Road

OTTAWA (CP)—The federal government has agreed to a 50-50 cost split with British Columbia in the construction of a $12,000,000, 250-mile road from Stewart, B.C., northward to Cassiar, B.C., to open up a vast area now served only through the Alaskan port of Skagway.

(This is the controversial Stewart-Cassiar Road which was investigated by a legislative committee last year after charges of mismanagement and patronage. Contractors were Wade and Wells Ltd. It was out of this controversy sergeant-at-arms Edgar Jamieson was fired, and a libel and slander suit launched against Liberal Leader Arthur Laing.)

Fisheries Minister Sinclair, making the announcement on behalf of the federal government today, said the road is being built because "there is little hope of getting corridors through the Alaska Panhandle in the near future."

The road, 24 feet wide and gravel surfaced, will be through some of the most rugged terrain in the B.C. interior. It will open up mining, timbering and fishing in the area and will be particularly helpful to a large asbestos mining development at Cassiar.

Mr. Sinclair said the road also will overcome the problem of the United States Jones Act—which provides that goods going between American ports can only be shipped in American ships—by providing a Canadian port outlet at Stewart.

The B.C. government in October asked the federal government to share the cost of building the Stewart-Cassiar road, Mr. Sinclair said. Stewart, at the head of the Portland Canal, is the province's most northerly port and is at the southern boundary of the panhandle.

Careful surveys and investigations had been made by federal mines, fisheries and transport departments, Mr. Sinclair said.

Will Hook Up With Alaska Highway

Through Cassiar the new road would hook up with the Alaska Highway.

The B.C. government will build the road but Mr. Sinclair could not estimate how long construction might take. Some minor work had already been done by the province but the federal sharing would only apply to road constructed under the agreement and put up for public tender.

In Victoria today, Premier W. A. C. Bennett said he was "pleased" with the Sinclair announcement.

However, he added, he hoped the federal government would not set a ceiling of $12,000,000 for the road, but rather would split the cost, whatever it might be.

Mines Minister Kiernan confirmed that negotiations had been going on for some time for federal assistance in completing the controversial Stewart-Cassiar road, but had been kept secret at the request of Ottawa authorities.

FINAL ★★★★ BULLETINS

Cabbie Disarms Hold-Up Man

VANCOUVER (CP)—A plucky cabdriver early today disarmed a hold-up man who held a carving knife to his throat and said: "Give me your money."

Cabbie Robert Cowan told police his passenger turned over his watch as security for the unpaid fare after he was disarmed.

"I was only joking," the hold-up man said as he fled. "I did this to win a bet."

A 26-year-old truck driver was arrested later.

Mining Official Drops Dead

OTTAWA (CP)—Robert R. Brown of Toronto, 65, president of the Canadian Metal Mining Association, dropped dead today in the office of Finance Minister Harris in the Parliament Buildings.

Mr. Brown, also president of Upper Canada Mines Ltd., was sitting in a chair speaking to Mr. Harris when he suddenly slumped over. He was pronounced dead five minutes later.

4,999th Winner for Longden

ARCADIA, Calif. (AP)—Jockey Johnny Longden rode his 4,999th winner today at Santa Anita Park.

With the 5,000 milestone close, Longden brought in the favorite, F. J. Adams' Revada, in the first race.

Newsprint Cartel Claimed by Senator

WASHINGTON (AP) — Senator Warren Magnuson (Dem.-Wash.), said today he believes "some semblance of a cartel" exists among Canadian newsprint producers.

He said the Senate commerce committee which he heads will seek to question producers about the situation during a series of hearings which opened today. The group is looking into the recent $4-a-ton increase in the price of newsprint.

Carol Heiss Leads Figure Skaters

COLORADO SPRINGS, Colo. (AP)—Carol Heiss of the United States glided into unofficial first position today in her defence of the world figure skating title for women.

Miss Heiss, of Ozone, N.Y., was reported in front after the first two compulsory figures.

Canadian senior singles champion Carole Jane Pachl of Montreal was fourth.

$320,000 Jewel Theft Investigated

MEXICO CITY (AP)—Police today were investigating a report by Francesca de Scaffa, Italian actress wife of actor Bruce Cabot, that $320,000 worth of jewels were stolen from her hotel apartment.

UNEF Troops, Commissioner To Govern Strip

UNITED NATIONS, N.Y. (UP)—The United States plans to present to the General Assembly Wednesday a Middle East resolution calling for United Nations control of the Gaza and Aqaba areas but omitting mention of sanctions against Israel, American sources said tonight.

By LLOYD McDONALD, Canadian Press Staff Writer

UNITED NATIONS, N.Y. (CP)—Canada today offered a compromise proposal to settle the Egyptian-Israeli deadlock.

External Affairs Minister Pearson, speaking in the resumed Middle East debate in the General Assembly, warned: "We are now reaching, if indeed we have not already reached, the point of no return in our effort to deal with the problems arising out of the military intervention in the Suez area."

Pearson's plan called for stationing the UN Emergency Force on the armistice line and in the Sharm el Sheikh area, appointment of a UN commissioner for the Gaza Strip, and no interference with Israeli shipping in the Gulf of Aqaba.

Pearson spoke immediately after the head of the 27-nation Asian-African group called on the assembly to end its delay and impose sanctions against Israel at once.

Leading off a new round of debate, Jordanian Ambassador Abdel Momen Rifa'I told the assembly the time for patience had passed and that action must be taken to get Israeli forces out of the Gaza Strip and the Sharm el Sheikh area, on the Gulf of Aqaba.

The debate was resumed as private efforts continued to seek a formula.

Many diplomats, however,

Continued on Page 21

SELECTIONS

SANTA ANITA

1—Count Diamond, Regal Lark, Mr. Topham.
2—Oscarem, Long Imperator, Constructive.
3—Fathers Alibi, Bartex, Anno Domini.
4—Sebal, Hill Baron, Windy Admiral.
5—Pertshire, Count Arrow, Grand Tudor.
6—Brother Tex, Chino Red, Pats Count.
7—Terrang, Duc De Fer, Porterhouse.
8—Cinder Boy, Yucca Flat, Powder Burns.

FAIR GROUNDS

1—Sabre-Bim, Accused, Master Pilot.
2—Bill's Captain, Rearrangement, Bushy.
3—Sir Modred, Nickie My Boy, Manda's Gal.
4—Beck's Man, Freight Hauler, Tempt's Image.
5—Helequest, Wise Fleet, Satan's Sin
6—Isa-Toke, Sonny Mars, Rip Road.
7—Sunrise Proof, Invalidate, Tempo.
8—Paper Money, Obnoxious, Picapepper.
9—O'Hogan, Bee Lee Tee, Bank Coal.

RACE RESULTS

SANTA ANITA

First Race—
Revada (Longden) $7.90 $4.30 $3.70
Aliwar (Westrope) 6.00 4.60
Reward Due (Arcaro) 8.80
Time—.32 4-5.
Second Race—
Lizaful (Shoemaker) $9.40 $5.00 $3.60
Once (Neves) 9.30 5.40
Betula (Longden) 3.60
Time—1.12.
Third Race—
Lou Cindy (Arcaro) $25.10 $9.60 $5.90
Terri Miss (Moreno) 8.40 4.90
Ole Viv (Shoemaker) 5.10
Time—1.11 3-5.

FAIR GROUNDS

First Race—
First Jett (Wimant) $12.20 $6.40 $3.60
Four Forks (Lovato) 12.00 5.40
Grey Jet (Baird) 2.60
Time—1.14 4-5.
Second Race—
Red Budlane (Hettinger) $9.80 $5.00 $3.40
Irriser (Pontenot) 5.40 3.40
Telu (Dever) 5.60
Time—1.14 3-5.
Third Race—
Errard's Isle (Hans'n) $10.00 $3.80 $3.40
Her Gem (Knapp) 3.00 2.60
Sun Again Gal (Dever) 8.20
Time—.26.
Fourth Race—
Hobad (Guajardo) $32.60 $11.40 $6.20
High Lama (Broussard) 4.80 3.40
Flying Fleet (Lovato) 5.20
Time—1.14.
Fifth Race—
Bonjo (Adams) $4.40 $3.40 $3.80
Paisey (Cox) 10.20 8.40
Captain Quick (Baird) 9.04
Time—1.15 3-5.
Sixth Race—
Hoopdedon't (Lovato) $7.80 $3.60 $2.60
Blue Reno (Dcroin) 3.60 2.60
Ed The Great (Guajardo) 3.60
Time—1.46 4-5.

Vancouver Stocks

VANCOUVER—Closing sales: Halliwell 500 at 70, Sparmac 1,000 at 19½, Western Plywood 700 at $12.50, Giant Mascot 200 at 16, Woodward Stores "A" 100 at $10.25, American Standard 2,000 at 20, Pioneer 600 at 31.40, Mid West Copper 500 at 49, Trans-Mountain 10 at $110.

Canada's Extremes

High—Abbotsford 55
Low—The Pas —25

Winch Asks Murder Retrial For Carey

OTTAWA (CP) — Harold E. Winch, CCF MP for Vancouver East and an opponent of the death penalty, today suggested that a new trial be ordered for James Carey, 26, scheduled to be hanged March for shooting a Vancouver policeman.

Mr. Winch asked Justice Minister Garson in the Commons whether he would order a retrial because of the fact the appellate court judges who reviewed case split 6 to 6 on the question of granting a new trial.

Mr. Garson replied that he would examine the file before making a decision. The case now was in the hands of Solicitor-General Macdonald.

IWA DEMAND EXPECTED TO BE 20%

VANCOUVER (CP)—B.C.'s 30,000 woodworkers will demand a 20 per cent boost in wages this year, a Vancouver newspaper predicts.

The paper said the pay demand will be the top item on a program of 13 contract proposals which went before a secret session of the International Woodworkers of America (CLC) convention Monday.

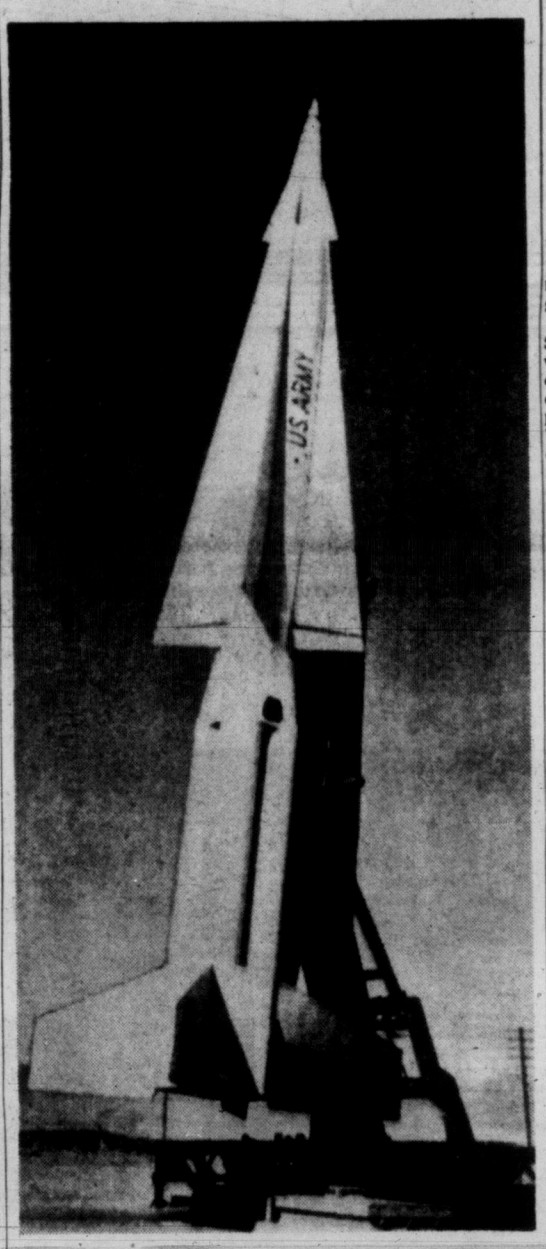

FOR ATOMIC AGE DEFENCE

U.S. Army today released this photo of Nike Hercules, anti-aircraft missile packing an atomic punch. The Hercules is a bigger, faster and longer ranged version of Nike Ajax, the missile now guarding many key American cities. The Hercules will be ready for use in the near future. (AP Wirephoto.)

Woodward Rites Monday

VANCOUVER (CP)—A memorial service for Col. William C. Woodward, who died in Hawaii Sunday, will be held at Christ Church Cathedral here Monday at 1.30 p.m.

A private family funeral was held on Maui Island, Hawaii, Monday, followed by cremation.

In Victoria, Premier Bennett said the legislature will not sit Monday to allow members to attend the Vancouver memorial services. Mr. Bennett will attend the memorial service.

All Woodward stores in B.C. and Alberta will be closed on Monday.

Premier 'Amused' By Times Poll Figures

Premier W. A. C. Bennett insisted today public opinion is still 20-1 in favor of the Wenner-Gren northern development plan.

The premier told reporters he was "greatly amused at the slanted questions of the Times poll and the statement that preceded it."

Results of the Times poll, which drew a widespread response, indicate the public is opposed to the government entering an agreement with the Swedish financial interests by a margin of about 15 to 1.

"Anyone who is particularly against it will naturally send in a ballot," the premier said.

"The Times must have tens of thousands of subscribers and those who are pleased obviously wouldn't bother to vote at all."

Premier Bennett said letters and phone calls to his office—a "true index of public opinion"—still are running 20-1 in favor of the scheme.

$5 Million More 'Matching' Cash Available to UBC From B.C. Gov't

Deafening applause from government and opposition benches greeted an announcement in the legislature Monday that the B.C. government will grant further aid to the University of British Columbia.

Education Minister Leslie Peterson said the government will match "dollar for dollar" all monies received by the university for capital purposes from industry, labor and private benefactors up to the sum of $5,000,000.

Mr. Peterson's surprise announcement came right after CCF leader Robert Strachan had attacked the government for making no concessions to UBC in its 1957 budget beyond the $10,000,000 already granted over a 10-year period.

NEEDS EVERYTHING

UBC president Dr. Norman MacKenzie said earlier Monday that the university needed "just about everything" and planned to ask industry for financial aid.

He noted that McGill University at Montreal recently obtained some $11,000,000 in this way.

The drive isn't expected to get under way for "some time" yet, Dr. MacKenzie said.

Mr. Peterson said the government would allow the university to include in its share of the matching grant any further financial aid for capital purposes which may be given by the federal government in excess of $5,000,000.

The additional funds will come out of consolidated revenue, the education minister said today.

Because the payments are likely to be made over a period of time and the amounts are not known in advance they can not be listed in the budget estimates.

Mr. Peterson said that the university should receive for capital purposes over a 10-year period the amount of $25,000,000, made up as follows:

$10,000,000 from the B.C. gov-

Continued on Page 2

Far's Gaza goes, there's too many exclamation points in thet demarcation line.

* * *

Mister Bennett's explanation o' th' Wenner-Gren votin' must be th' same reason Gundy didn't git elected. Th' little minority agin him marked ballots, but th' big majority thet favored him jus' phoned him up.

* * *

Th' Gov'mint's aid t' th' University is like a fireman who'll on'y douse th' fire, bucket fer bucket with th' passersby.

OVERNIGHT ENTRIES

SANTA ANITA

FIRST RACE — Mr. Topham 115, Quest's Watch 115, Orbit's Image 120, Regal Lark 120, Rae's Judy 112, Three furlongs: Tribal Dance 115, Count Diamond 120, Regally Yours 115, Circus Kid 115

SECOND RACE— Lucky Bar 118, Curly Bob 118, Satin Cavalier 118, Long Imperator 118, Mediation 113, Oscarem 118, Doubtay 118, Germane 108, Six furlongs: Count Of Capri 118, Constructive 118, Luxury 118, Force 113, Lifeboat 118, Golden Andy 118, Go Sign 118, Emseesquare 113

THIRD RACE — Cino 118, Waiting Game 117, Take Leave 107, Circuitous 117, Riparious 117, Val's Gal 107, Anno Domini 116, Jennie Dudley 111, Six furlongs: Bartex 121, Fathers Alibi 120, Banker Vic 117, Dennis 112, Witch's Witch 107, I Would 111, Tole Call 113, Best Speed 116

FOURTH RACE— Agoura Gem 118, Hill Baron 118, Sebal 118, First Peter 118, Poundmaster 118, Ali-Zaca 118, Wise American 118, Windy Admiral 118, Six furlongs: Conspirator 118, Fabulous 118, Straight A. 118, Kansan 118, Sky Merchant 118, Catskill 118, Royal Haven 118, Salma 113

FIFTH RACE— Pie Master 112, A-Pertshire 118, B-Grand Tudor 118, Sayacieux 112, Count Arrow 112, Brinadier 112, Six and half fur.: B-Sayval 112, A-Merchant-prince 107, Green Fighter 115, A-Entry, B-Entry

SIXTH RACE — Pata Count 112, Lets Fly II 115, Chino Red 112, Brother Tex 113, New Forest II 112, Mile and sixteenth: The Chaplain 116, Feudo 113, Larks Music 113, Brisk N' Bright 113, Foxy Silver 13

SEVENTH RACE — Porterhouse 126, A-Pylades 111, Johnny Mike 117, Epaulette 114, Capt. Lark 108, Terrang 126, —Seven furlongs: Lassabatt 115, Travertine 115, Atamastic Ace 116, Du De Fer 120, Starover 114, A-Entry

EIGHTH RACE— Cinder Boy 120, Highwire 106, Mineral City 113, Ravialis 108, Yucca Flat 119, Dear Count 112, Shannon Sound 113, Totland 112, Mile and sixteenth: Powder Burns 112, Free Dough 112, Fathers Joe 112, Miss Carla 114, Golden Rock 112, Merry Warrior 112, My Jezebelle 114, Atabee 103

FAIR GROUNDS

FIRST RACE — Thunder Bull 110, Grey And Smart 110, Sabre-Bim 105, Bee's Elsie 108, Freedom First 107, Morning Ray 100, Royal Dynamite 113, Sing Again 105, Ultra Priam 116, Six furlongs: Master Pilot 110, Accused 112, Eternal Shock 112, Tenacious Ace 107, I Aim 113, Fleet Dream 110, Mektoub 112, Jean Hac 100, Roundwezo 110

SECOND RACE — Partynews 105, Mighty Epic 107, Lynn L. 113, Baby Tucky 112, Sissy Pud 105, Hedgebill 107, Six furlongs: Bushy 113, Bill's Captain 118, Rearrangement 113, Host Cogi 115, Dauphiam 110, Dictionary 115

THIRD RACE — Air Major 118, Sir Modred 118, Manda's Gal 107, Fast-Mama 107, Ambrose Fox 115, Feather Star 115, Nickie My Boy 118, Vincent Miss 110, Short Stream 115, 5/16 of a mile: Sister Karen 115, Mike's Request 118, Liberty Hitch 113, Tonlann 115, Miss Telephone 110, Docks Wink 115, Bussy Boy 118, My Missy Bell 112, Vincenza 107

FOURTH RACE — Bim's Lady 101, Diamond Polly 106, Beck's Man 111, Miracle Miss 109, — Six furlongs: Tempt's Image 104, Aspasia 104, Royal Nell 98, Freight Hauler 111

FIFTH RACE — Satan's Sin 120, Wise Fleet 120, Helequest 120, Gayful 120, Lextonia 120, Red Hot Pistol 120, Captain Pola 112, 5/16 of a mile: Carrara Lamar 115, Gratis Brown 120, Nagol 120, Mighty Bull 115, Boomtown 120, Bright Mike 120

SIXTH RACE — Rip Road 119, Tsa-Toke 115, Come Through 115, Royal Tawny 105, Six furlongs: Sonny Mars 115, Mischief Miss 110, Harry's Reward 112

SEVENTH RACE — Sunrise Proof 116, Tempo 112, Boboli 112, Sam Brook 107, — 1 1/16 miles: Jims Whim 116, Invalidate 116, Rosiere 100

EIGHTH RACE — Scarlet Leaf 107, A-Fairway Lassie 107, Flying Spur 112, Clifton Road 112, Blue Flame 120, B-Picapepper 110, Chubby 102, Six furlongs: Paper Money 120, B-Obnoxious 120, A-Browse Awhile 107, Mr. Bruce 107, A-Entry, B-Entry

NINTH RACE — Bank Coal 112, O'Hogan 118, Mr. Action 112, Look Alive 112, Sheer Madness 108, 1 1/16 miles: Lofty Legion 115, Appease Not 118, Bee Lee Tee 118, Mr. G. 112

NORMAN CRIBBENS

IN THE LEGISLATURE

Strachan Walks Into Booby-Trap

How we see ourselves and how others see us are notoriously two very different things.

Thus it is that while Premier Bennett sees himself as a benevolent father handing out tax refunds to struggling home owners, his chief adversary in the House views him as a hard-faced financier wallowing in a sea of green dollars from here to Wenner-Gren Land; worshipping the golden calf of surpluses and supplementary sinking funds, and turning his back on more animate objects like pensioners and students.

The two conceptions came into sharp relief Monday when CCF leader Robert Strachan took the premier to task over his 1957 budget, likening him to a modern Scrooge.

No Human Warmth

"His is a cold businessman's budget," said Mr. Strachan, glaring at the premier as if he were some new kind of electric adding machine. "It is utterly lacking in human warmth and it offers nothing for the ordinary people."

The premier, after one or two reproachful glances at Mr. Strachan, lifted his eyes to the public galleries smiling sadly as if thinking:

"How can they say these things about me after all I have done for you?"

But the martyr's role is not for Mr. Bennett. In the corridors, after the House had risen, he greeted the press with his familiar exuberance and said:

"You see we had one up our sleeve for them."

He was referring to an announcement made by his education minister, Les Peterson, just after Mr. Strachan had denounced the government for not giving increased aid to the University of British Columbia.

Dollar for Dollar

Mr. Peterson said the government would match dollar for dollar all private donations received by the university for capital purposes up to $5,000,000.

"We have had this idea in mind for some time," Mr. Bennett said. "We were considering it long before the UBC students sent a delegation over to see the cabinet last month."

* * *

Mr. Peterson, at 33, is the youngest minister of education British Columbia has seen. He speaks well, in a strong clear voice, and every word he utters can be heard in far corners of the galleries where the new public address system is not so effective.

Bright Boy

I know, because I went up there and talked to some of the old-timers who come to enjoy a restful hour or two in the House without having to pay amusement tax.

"Looks like a bright boy," said one of the veterans; and added, with an air of surprise: "You can hear what he's saying."

* * *

The House had a welcoming smile for the Liberal, P. Archie Gibbs, of Oak Bay, when he returned Monday after a severe attack of laryngitis.

Mr. Gibbs looked as cheerful as ever, although he has not yet recovered the full use of his vocal cords.

"Give me a day or so," he whispered, "and then I'll have plenty to say."

* * *

So far this session no one has fallen down the steep stairs leading from the press gallery to the first floor corridor. One reporter, however, missed the four bottom steps and landed with such a thud that Mr. Speaker Irwin, who sits right underneath the gallery, inquired if there had been any local earthquakes.

Both sides of the House have expressed regret that Mr. Irwin intends to resign to become Social Credit candidate for the Burnaby-Richmond riding in the next federal election.

. . . UBC

Continued from Page 1

ernment, of which $1,000,000 had already been forwarded to the university.

A further $10,000,000 by way of matching grants, $5,000,000 of which will be supplied by the B.C. government.

A further sum of $5,000,000 for capital purposes from the federal government.

"We thank you for your repentance," said Opposition leader Robert Strachan, speaking across the floor of the House.

NO "REPENTANCE"

"It is not a matter of repentance," Premier Bennett told reporters afterwards. "We have had this concession under active consideration for some time and we are convinced the university will have no difficulty raising $5,000,000 from donations.

"They should start campaigning right away."

The premier added that no time limit would be imposed on the dollar-for-dollar grant. The government would pay its share if the $5,000,000 were raised in one year or 10.

BREAK THE BANK

"Supposing the sum were raised in the near future," he was asked. "Would it break the bank?"

"No, it would not break our bank," the premier responded with a grin.

Earlier, Mr. Peterson stated that in granting $10,000,000 to the university over a 10-year period the government had met the amount requested by the president, Dr. Norman MacKenzie.

"At that time," he added, "there was no indication that the university would be receiving additional federal aid. However, it now appears that the university will receive an additional $600,000 this year towards operating expenses, and a further $4,300,000 towards capital.

"While this capital grant of $4,300,000 does cover a 10-year period, it is my understanding that it can be paid out according to need. It does not necessarily have to be spread over a 10-year period."

GREGORY ASKED TO WITHDRAW

Capt. Bernard L. Johnson, Royal Canadian Naval Reserve (retired) has called on George Gregory (Liberal, Victoria) to withdraw allegations made in the legislature that Axel Wenner-Gren is "a bad character" who during the war played both sides for his own personal gain.

In a letter to Mr. Gregory from Vancouver dated Feb. 18, Capt. Johnson accused him of "taking a cowardly attitude in libelling a man unknown to you, and on the privileged floor of parliament where you are secure from libel."

A copy of the letter was issued to the press gallery by Premier Bennett's office today.

In it Capt. Johnson said:

"Mr. Wenner-Gren has been my friend for the past 17 years and is an honest and trustworthy man."

CCF Leader's Condition Improved

OTTAWA (CP)—CCF Leader Coldwell was in improved condition today following a good night in hospital, his doctor said.

Dr. T. L. Fisher said in a statement that investigation has begun to learn the cause of the 68-year-old socialist leader's illness "which thus far seems to be a mild heart attack."

It is expected Mr. Coldwell will be confined to hospital for some weeks and absent from his parliamentary duties for a further period.

Dr. Fisher said it was too early to say whether Mr. Coldwell's illness would affect his activities during the expected election campaign in May.

Action on Homes For $5,000 Pay Bracket Urged

OTTAWA (CP) — The Canadian Construction Association today proposed to members of the federal cabinet a conference on the building of homes for persons earning less than $5,000 a year.

IT TAKES MORE EACH YEAR to provide for a secure future. Start your Life Insurance plan NOW at the low rate in effect for your present age.

Talk it over with the Man from Manufacturers

22-57

THE MANUFACTURERS LIFE INSURANCE COMPANY

RIGHT NOW...as month after month since the '57 cars were first introduced

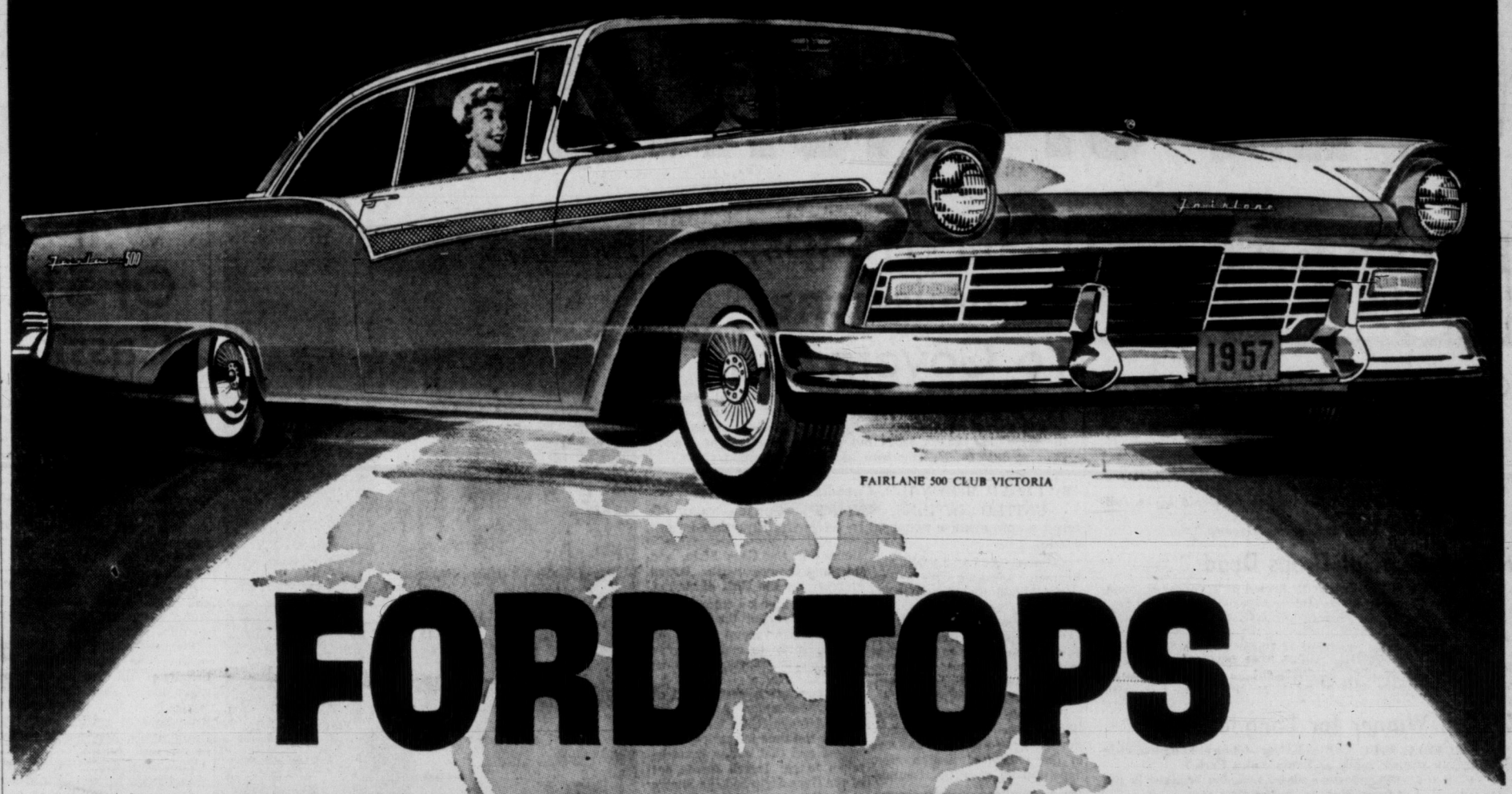

FAIRLANE 500 CLUB VICTORIA

FORD TOPS NORTH AMERICA IN SALES!

The big news in the automobile world today is Ford's sensational sweep to leadership in motorists' preference! On the continent of North America, every day Ford's sales momentum is gaining. Ford set the sales pace with its 1957 cars—and has kept on setting it, month by month, ever since—pointing the way to the greatest year in Ford car history!

It's no wonder that the new kind of Ford is the car motorists prefer. Ford leads in styling—the kind of styling that's designed to *last*, because it expresses quality, dignity and good taste! Ford leads in the kind of performance (V-8 or Six) that takes nothin' from nobody and the kind of ride that makes every road feel airstrip-smooth—and Ford is the only manufacturer offering a choice of two wheelbases in the low price field.

It's a good feeling to drive the car that's the undisputed leader in motorists' preference! Try America's most wanted car—at your Ford-Monarch dealer's now . . . take ten exciting minutes to learn why Ford *tops North America in sales!*

FORD takes nothin' from nobody

...outclasses 'em all in motorists' preference!

(Certain features illustrated or mentioned are "Standard" on some models, optional at extra cost on others.)

Ford MONARCH

COME IN AND ACTION-TEST FORD'S SWEEP-TO-LEADERSHIP PERFORMANCE AT YOUR FORD-MONARCH DEALER'S

NATIONAL MOTORS LTD.

819 YATES ST. 4-8174

SMOKES FOR CANADIAN MILITARY PERSONNEL serving with the United Nations Emergency Force in the Middle East

$1.60 sends 400 EXPORT CIGARETTES or any other Macdonald Brand Postage included

Mail order and remittance to: OVERSEAS DEPARTMENT MACDONALD TOBACCO INC. P.O. Box 490, Place d'Armes, Montreal, Que.

This offer is subject to any change in Government Regulations.

60 PROPERTY WANTED

ONE-CHILD FAMILY WANTS LOT suitable for small house. 2-7468.

61 ACREAGE

EIGHT ACRES; STREAM; ROYAL Oak. 9-4484.

64 FARMS

VANCOUVER ISLAND FARM
OWNER RETIRING

Approximately 350 acres
1 mile river front
170 acres cleared
Approximate average 15 cans milk daily
Secure outlet
Monthly gross $2,500-$3,000
Complete irrigation system, electric pump
120 acre ft.
Good buildings
Complete equipment
Approximately 130 head Jerseys and Holsteins
PRICE AND TERMS
OTHER INFORMATION

Eves. K. R. Liss, 2-5865
J. M. Chesman, 3-4833

PEMBERTON, HOLMES LTD.
1002 Government St. 4-8134

31 ACRES, 24 ACRES UNDER CULtivation, mixed vegetables, very good soil, stream, year-round supply of water. Good outbuildings, greenhouse, chicken houses. Seven-mile circle. Real value at $13,000. George R. Chan, 4-8054 or 2-9416, Northwestern Securities of Victoria, Ltd.

PROFIT
BUILDERS

THAT'S WHAT CLASSIFIED
ADS ARE

THE CORPORATION OF THE DISTRICT OF SAANICH
SAANICH MUNICIPAL BY-ELECTION, MARCH, 1957
ELECTION FOR SCHOOL TRUSTEE (SCHOOL DISTRICT NO. 63)
(TO FILL THE UNEXPIRED PORTION OF THE TERMS OF GEORGE L. CHATTERTON RESIGNED)

PUBLIC NOTICE IS HEREBY GIVEN to the Electors of the Municipality of Saanich that I require the presence of the said Electors at the Council Chamber, Royal Oak Women's Institute Hall, Royal Oak, B.C., on THURSDAY, the twenty-eighth (28th) day of February, 1957, at 10.00 o'clock a.m., for the purpose of electing persons to represent them as School Trustee, School District No. 63 (to fill the unexpired portion of the term of George L. Chatterton, resigned).

The mode of nomination of candidates shall be as follows:

The candidates shall be nominated in writing; the writing shall be subscribed by two electors of the Municipality as proposer and seconder, and shall be delivered to the Returning Officer at any time between the date of the notice and twelve o'clock noon of the day of nomination; the said writing may be in the form numbered 3 in the Schedule of the "Municipal Elections Act," and shall state the names, residence and occupation or description of each person proposed, in such manner as sufficiently to identify such candidate; and in the event of a Poll being necessary, such Poll shall be opened on the ninth (9th) day of March, 1957, at the following places:

Cedar Hill School, Cedar Hill Cross Road
Lansdowne Jr. High School, Lansdowne Road
Tolmie School, Boleskine Road
Cloverdale School, Quadra Street
Gordon Head Community Hall, Tyndall Avenue
Cadboro Bay Boy Scout Hall, Penrhyn Street
Marigold Scout Hall, Marigold Road
Mount View High School, Carey Road
Royal Oak High School, West Saanich Road
McMorran's Pavilion, Cordova Bay Road
Prospect Lake School, West Saanich Road
Tillicum School, Albina Street
St. Martin's-in-the-Field Hall, Obed Avenue

And such Polling places shall be open from EIGHT O'CLOCK A.M., to EIGHT O'CLOCK P.M., of which every person is hereby required to take notice and govern himself accordingly.

GIVEN under my hand at Royal Oak, British Columbia, this twenty-sixth (26th) day of February, 1957.

GORDON HAYWARD,
Returning Officer.

SEALED TENDERS, addressed to the undersigned, and endorsed "TENDER FOR IMPROVEMENTS, STEVESTON CANNERY CHANNEL — DAM-WEIR, FRASER RIVER, B.C.," will be received in the office of the Secretary, until 3.00 p.m. (E.S.T.), WEDNESDAY, APRIL 3, 1957.

Plans and specification can be seen and forms of tender obtained at the office of the Chief Engineer, Department of Public Works, Ottawa, Ontario, at the office of the District Engineer, Department of Public Works, Begg Building, 1110 West Georgia Street, Vancouver 5, B.C., and at the Post Offices at New Westminster and Steveston, B.C.

To be considered each tender must be accompanied by a security in the form of a certified cheque or Bonds as specified in the form of tender and made on the printed forms supplied by the Department and in accordance with the conditions set forth therein.

The Department, through the Chief Engineer's office (H. & R.), or through the undersigned, or through the office of the District Engineer at Vancouver, B.C., will supply blue-prints and specification of the work on deposit of a sum of $20.00 in the form of a CERTIFIED bank cheque or money-order payable to the order of the RECEIVER GENERAL OF CANADA. The deposit will be released on return of the blue-prints and specification in good condition within a month from the date of reception of tenders. If not returned within that period the deposit will be forfeited.

The lowest or any tender not necessarily accepted.

ROBERT FORTIER,
Chief of Administrative Services and Secretary.
Department of Public Works, Ottawa. February 22, 1957.

SEALED TENDERS, addressed to the undersigned, and endorsed "TENDER FOR IMPROVEMENTS, BELLA COOLA, B.C.", will be received in the office of the Secretary, until 3.00 p.m. (E.S.T.), WEDNESDAY, APRIL 3, 1957.

Plans and specification can be seen and forms of tender obtained at the office of the Chief Engineer, Department of Public Works, Ottawa, Ontario, at the office of the District Engineer, Department of Public Works, Begg Building, 1110 West Georgia Street, Vancouver 5, B.C., and at the Post Offices at Bella Coola, Prince Rupert and Victoria, B.C.

To be considered each tender must be acompanied by a security in the form of a certified cheque or Bonds as specified in the form of tender and made on the printed forms supplied by the Department and in accordance with the conditions set forth therein.

The Department, through the Chief Engineer's office (H. & R.), or through the undersigned, or through the office of the District Engineer at Vancouver, B.C., will supply blue-prints and specification of the work on deposit of a sum of $20.00 in the form of a CERTIFIED bank cheque or money-order payable to the order of the RECEIVER GENERAL OF CANADA. The deposit will be released on return of the blue-prints and specification in good condition within a month from the date of reception of tenders. If not returned within that period the deposit will be forfeited.

The lowest or any tender not necessarily accepted.

ROBERT FORTIER,
Chief of Administrative Services and Secretary.
Department of Public Works, Ottawa. February 22, 1957.

NOTICE TO CREDITORS
ESTATE OF HENRY JOHN MOTTRAM, Deceased.

All creditors and persons having any claims or demands against the Estate of the above-named deceased, who died on or about the 5th day of January, 1957, at the City of Victoria, Province of British Columbia, are required to send to the undersigned on or before the 27th day of March, 1957, their names, address and full particulars in writing of their claims and demands verified by Statutory Declaration.

After the said 27th day of March, 1957, the undersigned will proceed to distribute the assets of the said Estate among the persons entitled thereto, having regard only to the claims and demands of which he then shall have had notice, and that he will make final distribution of the assets at the expiration of one year after the death of the deceased.

Dated at Victoria, B.C., this 21st day of February, 1957.

R. L. Cox, Official Administrator, Administrator of the Estate of the above-named deceased, 519 Central Building, Victoria, B.C.

Many Questions Still Unanswered On Wenner-Gren Deal—Strachan

There are still a "great many questions" about the Wenner-Gren agreement that the government should answer for the people, Opposition Leader Robert Strachan said Monday.

Opening the budget speech debate in the legislature, Mr. Strachan said he would concede Premier Bennett's claim that there has been "no give-away" in northern B.C.

"But I'm right when I say we have agreed to make the concessions as soon as the company wants them," the CCF leader said.

There is no doubt that if the company wants the resources of the vast area to develop itself, it will have "prior rights," he said.

"When the time comes the deal will be followed through."

Mr. Strachan noted that a Times poll indicated the public was opposed to the plan by a "considerable margin," despite the premier's claim that it was supported by a margin of 20-1.

Mr. Strachan said more information should be given on Wenner-Gren's failure to go through with a similar proposal in Rhodesia.

"Was any money invested?" he asked. "What happened to it?

"These matters are important if these people are coming in here," Mr. Strachan said.

Only Duty Kept Me From Queen—Philip

By DANIEL F. GILMORE

LONDON (UP)—Prince Philip took occasion of a quasi-stag welcome-home party today to pointedly state more than once that only duty kept him from his wife and home for four months.

In an obvious reference to published rumors of a "rift" between himself and the young Queen, the sun-tanned Duke, in his new role as Royal Prince, told a gala Lord Mayor of London's luncheon:

"It would be quite easy to claim that this journey was all part of a deep-laid scheme. But I am afraid I have to admit that it all came about because I was asked to start off the Olympic Games in Melbourne.

"In fact," Prince Philip said—and he spoke without a smile—"it would have been much simpler to have flown out and flown back. But if I had done that I could not have visited several remote communities . . .

"I might have got home for Christmas, but I could not have entertained nearly 1,400 people from Australia, New Zealand and those remote communities in the Queen's yacht, and thereby strengthen the close links which exist between the Crown and the people of the Commonwealth."

Listening was a glittering audience, including Prime Minister Harold Macmillan, the Archbishop of Canterbury, diplomats, London financiers in morning dress, and a sprinkling of women.

Outside thousands cheered the Duke's arrival.

It was his first official public appearance since the Queen last week elevated him to the rank of prince.

Prince Philip wore his admiral's uniform, slashed across the breast with a scarlet ribbon and festooned with decorations.

A deep tan burned in during four months' travels did not quite cover a pale strip where he had grown a luxurious beard—shaven off at Gibraltar before he left for his rendezvous with his wife in Portugal.

Prince Philip referred obliquely to his week-long wait at Gibraltar—where the Royal yacht Britannia waited before proceeding to Portugal to meet the Queen.

Several British newspapers, spurred by the American "Royal rift" rumors, had urged the Prince to fly home and see his wife and children.

The journey, Prince Philip explained, was "completed, against every expectation, to the day of our original estimate—perhaps, rather unfortunately, as it turned out."

"On Saturday, Feb. 16, four months almost to the day after I left home, the Queen flew out to Portugal and we enjoyed two days there together before paying a state visit to that country. Then followed three hectic but wonderful days, when the friendliness and enthusiasm of the Portuguese people knew no bounds."

Lord Mayor Sir Cullum Welch, in proposing the health of Prince Philip, slyly began:

"Your Royal Highness—or may I use the ancient formula, most high, mighty and puissant prince . . ."

The remark brought applause and laughs.

Sir Cullum was in an ebullient mood following a luncheon of clear turtle soup, Scotch salmon with cucumber sauce, baron of beef, jacket potatoes, hearts of lettuce, lemon posset, maids of honor and coffee, all washed down with nine varieties of drinks from apperitifs, wines, vintage champagne, and punch to old, old brandy.

Sir Cullum spoke of the fullsome beard that the Prince had nourished during the long days at sea.

Two heavily bearded crew members of the Royal yacht Britannia, among the invited guests, ducked their heads in embarrassment.

"It is true that some of the photographs that have reached us suggesting that you might be about to lead a new fashion of facial adornment, have caused alarm and despondency to some of our most respected livery companies, such as the barber surgeons and the cutlers who suply the tools of their trade."

Sir Cullum said that the success of the Prince's tour "has been almost overwhelming."

The Lord Mayor's toast was greeted by thunderous applause.

Prince Philip then, and at the end of his own warmly cheered speech, appeared genuinely moved.

"It's very nice to be back," he said. "In fact, I appreciate everything at home all the more for having been away. I would not have missed a moment of it for anything."

'Tight Money' Policy Defended by City MP

Attempt of the federal government to ward off the threat of inflation with its so-called "tight money" policies will be the chief issue of the upcoming election, Victoria Liberal MP Dr. Frank Fairey said here today.

And the government will stand on those policies and be returned to office with a "similar majority" to the one it now holds in the House of Commons, he said.

The bitter pipeline dispute of last session now is a "dead horse."

Dr. Fairey said the gas pipe lines project across the prairies is proving so successful that opposition members who attacked it heatedly last year now are buying shares in Trans Canada Pipe Lines Ltd.

Dr. Fairey said the government and the banks are trying to control "what is definitely an inflationary trend."

"Capital development has been growing at such a tremendous pace it has been outstripping our ability to keep pace with it," he said.

Some people, particularly home-builders, are being hurt by the tight-money policies, he admitted, but these policies are in the general good.

Dr. Fairey added that there was a "feeling" in Ottawa that there will be a relaxation of controls within a few months.

Much of the inflationary trend appears to have been slowed, he said.

Dr. Fairey, who arrived here Monday after being delayed by snow slides in the Rockies, will return to Ottawa Thursday.

He expects to be returning when the House is prorogued, probably just before Easter, to start campaigning. Dr. Fairey was renominated last year to contest the Victoria seat for the Liberals.

$5,000 Worth Of Violins In Stolen Car

The thief who stole a musician's car last Thursday night evidently was unaware the trunk contained about $3,000 worth of violins.

Four fiddles, one worth $1,500, were locked in the trunk of James Fraser's car. He is second violinist for Victoria Symphony Orchestra.

Mr. Fraser had been to rehearsal with Arne Bo and Mr. and Mrs. Allan Tregear and all put their violins together while they went for coffee.

Fortunately for weekend concerts here and in Duncan, Mr. Bo spotted the abandoned car about an hour later as he drove his own home.

Pipeline Pays Off $50 Million Loan

(BUP and CP Dispatches)

OTTAWA — Officials of Trans-Canada Pipe Lines Ltd., handed over $50,716,603.03 today as full payment, with $880,071 interest and other charges, of federal advances used to get construction of the Prairie leg of the line under way, Trade Minister C. D. Howe told Parliament.

Deadline for repayment of the loan, with interest, was April 1.

The Commons, by a vote of 94 to 30, Monday night rejected a motion charging the House and the country had been misled by not being informed of the extent to which there would be private gain arising from federal assistance to the Trans Canada pipeline project.

The motion, put by the CCF and supported by the Progressive Conservatives, was defeated by the combined weight of the Liberal and Social Credit members. It followed day-long debate which reflected some of the vigor of the pipeline dispute in the House last spring which ended with Prime Minister St. Laurent applying closure.

At the day session, Trade Minister Howe, at whom opposition criticism was aimed, said he still felt there was nothing improper in Trans-Canada Pipe Lines Ltd. stock option provisions. He apologized for "having inadvertently misled the House" last week when he said option deals were offered company officials after the government signed an agreement to lend the firm $80,000,000.

The night session was featured by a statement by Prime Minister St. Laurent who said the House knew of the options all along—the fact had been disclosed when the government tabled a copy of the company - government agreement on May 9.

CAIRO UPRISING LEAVES FIVE DEAD

CAIRO (AP)—At least five persons were killed today when about 500 Palestinian Arab soldiers clamoring for arms attacked an Egyptian police station in the suburb of Maadi.

Police immediately clamped a tight lid of secrecy on the incident and refused even to admit that any trouble had occurred.

Several were wounded and more than 20 arrested.

Many of them were taken prisoner by the Israelis and handed back to the Egyptians through a prisoner exchange last month.

FAMED PIANIST IN CITY

Low-Brow, High-Brow Division 'Artificial'

By AUDREY ST.D. JOHNSON

Boris Roubakine, the Swiss-born, Canadian pianist and senior faculty member of the Royal Conservatory of Music in Toronto finds the division between low-brow and high-brow music "very artificial."

Visiting Victoria for the second time within a month, Roubakine discussed music in Canada with an optimism that did not soar beyond practical considerations.

"There is only boring music and exciting music," he commented. "Some so-called low-brow music can be very exciting—some that is high-brow, very boring."

He admits, however, to deploring the juke-box influence on young people, and expresses the desire, rather wistfully, that youngsters might be exposed to more music of a better kind.

FIRST IMPRESSIONS

A warm, musical voice and quiet enthusiasm for his art and his vocation—interpreting music of all kinds to all kinds of people and teaching and examining piano students across Canada—are first impressions upon meeting Boris Roubakine.

After eight years in Canada, the pianist declares that the public appetite for better things is as advanced in this country as anywhere in the world—including the United States, where he spent several years as a concert artist.

"In the time I have been here I have seen it grow tremendously," he states.

He is genuinely optimistic about music's future in this country. New talent is encouraged even more than in other countries, due greatly to the high standard of teaching in most centres.

LACK OF MATURITY

"Hard times for the youngsters come after the scholarships and medals have been won," he feels. "There is a certain lack of maturity on the part of the public in appreciating their own."

He likes Western Canada particularly.

"It reminds me of my native Switzerland — the mountains and sea and lakes."

And perhaps, thinking of that resemblance, he readily agreed that it would be a fine thing if a branch of the Royal Conservatory could be established in British Columbia some time in the not too far future.

Motorists Rip Up Park Lawns, Warren Says

A complaint that motorists are ripping up grass in Beacon Hill Park was contained in the annual report of parks administrator W. H. Warren Monday.

"An ever-increasing problem is that of hot-rod artists who do figure eighths on the more accessible lawns in Beacon Hill Park. As traffic increases this problem gets worse and the only remedy seems to be to construct curbs and gutters where required."

1,000-Acre Park Project Suggested Centennial Scheme

Development of a 1,000-acre park in this area to compete in beauty with Vancouver's Stanley Park is one of the latest ideas submitted to Ald. Geoffrey Edgelow's Greater Victoria Centennial Committee. Deadline for suggestions is Friday.

Other schemes submitted in the last few days include a 10,000-seat auditorium, conversion of Craigdarroch Castle to a museum, development of Government House grounds as a garden as pleasant as any in the world, improvement of Victoria shoreline, development of Swan Lake as an outdoor swimming centre with a botanical garden.

. . . PEARSON

Continued from Page 1

were convinced that Israel's marathon talks with U.S. and UN officials had done little toward breaking the impasse.

Pearson reiterated Canada's opposition to the sanctions proposal. He referred to "forms of pressure which would be an admission by the assembly of complete and final failure to solve this problem constructively."

He offered a four-point plan as "a way of bringing about withdrawal . . . and prepare the way for pacification."

The four points are:

1. "There should be a formal pledge by the governments of Israel and Egypt to observe scrupulously the provisions of the 1949 armistice agreement."

2. "The secretary-general and the commander of the UN Emergency Force should make arrangements with the governments concerned for the deployment of UNEF on the armistice demarcation line."

3. "It should be agreed and affirmed that there should be no interference with innocent passage through, or any assertion of belligerent rights in, the Straits of Tiran or the Gulf of Aqaba. Israeli troops on their withdrawal from the Sharm el Sheikh area should . . . be followed by UNEF in the same way as in other parts of Sinai."

4. "Provision . . . must be made for peaceful transition from the administration of Israel" in the Gaza Strip. "To co-ordinate and make effective arrangements to this end the secretary-general might decide to appoint a United Nations commissioner for Gaza."

Referring to this proposal for a UN commissioner in Gaza, Pearson said:

"In this way, and perhaps in this way only, we should be able to effect the withdrawal of Israel with order and speed, and in such a manner as to protect the interests of the inhabitants and of both Egypt and Israel as well."

He suggested also that after the withdrawal has been completed the UN commissioner should remain in Gaza, taking over responsibility for all UN activities there.

The Canadian proposal for a Gaza commissioner was regarded as a new approach at settling the dispute without resorting to sanctions.

Argue School Cost-Sharing Later Ex-Principal Urges in Panel Talks

Greater Victoria municipalities should support the school by-law and fight out the issue of cost-sharing later, Dr. J. M. Thomas, former high school principal, said Monday night.

He called the need for additional classrooms "desperate" and said wrangling could only mean hardship for district students.

Dr. Thomas appeared on a panel discussion with school board chairman W. H. Golby, Ald. Geoffrey Edgelow and trade unionist Victor Midgley at Douglas Street CCF Hall. Over 100 attended.

Dr. Thomas said the reason the school building program was defeated in December was due to a protest vote against the provincial system of financing school capital expenditures.

"The provincial government should bear a larger portion of the cost of capital construction and take the burden of all the homeowners," he said.

It was pointed out that under the British North America Act the provinces are entirely responsible for these costs but in B.C. more and more responsibilities have been "pushed on to the municipalities."

Ald. Edgelow said in rebuttal: "Victoria city is getting less for what it pays than ever before."

"The taxes are the same in every district and are administered under the School Act," reiterated Mr. Golby.

Mr. Midgley defended the system of industrial arts training. Shops are not frills, he said. As the world turns to automation there is a greater demand for more highly trained technicians to build and care for the complicated machines of modern industry.

Chairman of the panel was Frank Snowsell, Mount View teacher. The panel was sponsored by the Saanich CCF Association which will hold other public forums on matters of public interest later this year.

Saanich, Esquimalt Agree To Share Hospital Costs

Saanich and Esquimalt councils Monday gave tentative approval to proposed municipal cost-sharing for a $1,800,000 wing giving 136 new beds to Jubilee Hospital by 1961, but each council considered a different set of estimates.

Reeves A. C. Wurtele of Esquimalt and Arthur Ash of Saanich reported on a meeting last week of the hospital board and municipal representatives, offering their councils proposed costs for a five-year building plan based on projected populations of the municipalities.

Saanich referred figures to council's finance committee for analysis and report back to the council.

Esquimalt recommended the municipalities' shares be worked out on population estimates provided by Capital Region Planning Board.

Reeve Wurtele used these figures, comparing them with a separate set of figures which he said were compiled by city manager Cecil Wyatt.

Saanich councillors were told these latter figures were compiled by the Capital Region Planning Board, and gave approval to them in principle.

Joint Hall Issue In Saanich Awaits Election

Whether Saanich continues joint municipal hall discussions with Victoria has been tabled until two council vacancies are filled by a March 9 by-election.

At a recent joint hall meeting with city representatives Saanich delegate Coun. Leslie Passmore told members Saanich council, except for Reeve Arthur Ash, agree talks should cease.

He noted the federal government wants all but vital municipal projects suspended in view of the economic situation.

LITTLE USE

At Monday's meeting of council Reeve Ash said it is little use for him to continue discussion with city delegates to the joint hall committee if he does not have council's backing.

"If it's this council's wish to discontinue talks, I want to know now," he said, "because it's little use of the reeve or Coun. Passmore continuing . . ."

Coun. George Austin said it was the feeling of the finance committee that something be done "about our municipal hall." Joint talks should not go on, he said, for this reason:

"We're stymied out here in this municipality. We've got to do something about it (the municipal hall) if we want efficiency."

NO DISCUSSION

"Not one person has seen fit to discuss this matter with the reeve individually or collectively," said Mr. Ash, asking for a clear-cut decision.

"There is no use me carrying on discussions when I know the whole council is against me on it."

Ratepayers voted to carry on discussions on a joint hall and possible pooled selective services in a December referendum.

The reeve claimed he was not informed of the finance committee's decision that talks should cease.

Saanich Makes Memorial Park Rezoning Move

Saanich public works and fire committee was instructed Monday to set a price on a portion of Peace Memorial Park and half of Cottonwood Street as an overture to rezoning it to commercial use.

Imperial Oil Ltd. has applied for rezoning and purchase to construct a service station on the property, located at the intersection of Shelbourne and Cedar Hill Crossroad.

By cancelling Cottonwood, which was never developed for vehicular use, size of the northern tip of the triangular-shaped property planned for sale, and the remaining portion of park would be increased.

If the tip is sold to the oil company, the firm will have to petition the Registrar of Land to have Cottonwood cancelled.

Sinks in All Rooms by 1962 Latest Target of Aldermen

A further attempt to enforce a 1949 by-law calling for installations of sinks in all housekeeping rooms was made Monday by Victoria city council health and welfare committee.

Council will be asked to enforce the regulation in 1962, which gives housekeeping rooming house operators five years to comply.

Most operators have already complied, others protested to council when enforcement was suggested last year.

They said many old rooming houses were unsuited to the conversion and where it was carried out costs would force rents upward. They feared many pensioner roomers would be faced with eviction.

The committee decided the five-year interim period would enable owners to prepare for the expenditure. A three-year delay had been recommended by Mayor Percy Scurrah.

'WE CAN'T SLEEP AT NIGHTS'

Esquimalt Considers 'Anti-Noise' By-Law

Petition against late-hour carpentering of a resident on Esquimalt Road may lead to institution of an "anti-noise nuisance" by-law in the municipality.

Esquimalt police chief Gilbert Stancombe recommended to council Monday that a by-law be prepared "so that charges could be laid."

Residents of the 1000-block Wollaston, who took up the petition, complained that the nearby Esquimalt Road resident carpentered noisily until midnight on occasion and hinted that he was conducting a carpentry business in a residential area.

Reeve A. C. Wurtele promised to present a report on the proposed by-law at the next council meeting March 11, but changed his mind when a woman in the audience shouted, "and in the meantime we won't be able to sleep at nights!"

Acting Reeve Jack Carey started his investigations today and may call a special council meeting this week to make a report.

Six Students Attend Talks

Three Victoria high schools were represented at an annual high school conference at UBC last Friday and Saturday.

Local delegates were Richard Pogson and Wendy May Shrimpton, Mount Douglas High; Elizabeth Jean McIntosh and Allan McLeod, Mount View High, and Alison Jean Hall and William John McMillan, Esquimalt High.

Assistant deputy minister of education, Dr. J. F. K. English, welcomed delegates to the final banquet-dance.

Conference was held to acquaint the province's graduating students with educational opportunities and advantages available at UBC.

TOMORROW'S AUCTIONS
VENTE DE MEUBLES D'OCCASION A L'ENGAN MERCRED!
MITTWOCH KOMMEN GEBRAUCHTE MOBEL ZUR AUKTION
HASZNALT BUTOROK ARVEREZESE SZERDAN
1 P.M. – CAR AUCTION – 1 P.M.
1949 Chevrolet 2-Door Sedan — Beige
Heater, Good Tires, in Good Mechanical Condition
1948 Dodge 4-Door De Luxe Sedan
Fluid Drive, Heater, Snow Tires
1948 Chevrolet Panel
42,000 Miles, Reconditioned Motor, New Rear End, Transmission and Battery. Good Condition. Licensed for 1957.
On View at Olympic Garage — Next Door
1.30 P.M. – TOMORROW – 1.30 P.M.
EXPENSIVE GARAGE EQUIPMENT
NATIONAL 9-TOTAL CASH REGISTER
"WILLIS" AND "BORD" UPRIGHT PIANOS
QUALITY MODERN FURNISHINGS
COLLECTION OF REVOLVERS
COLLECTION OF STAMPS
"SONOGRAPH" TAPE RITER (RECORDER)
On instructions from Canadian Credit Men's Trust Assn. Ltd. we have removed to our sales rooms at 733 Johnson St., Expensive Garage Equipment from British Automobile Centre Ltd., such as Variable Pitch, Generator Testing Bench, Hydraulic Tire Spreader, "Sioux" Electric Drill, "Little Giant" Tap and Die Set, Socket Wrenches, Grease Guns, Rod Aligner, 1½-Ton Bumper Jack, 12-Volt Car Radios, 12-Volt Batteries, Air Lines, Small Tools, etc.
Appliances include: Beatty Electric Washer, Astral Fridge, Gas-Heated Hot-Water Tank, 4-Burner McClary Range, Gurney Combination Gas, Coal and Wood Range, Electric Heaters, Electric Clock, Valor Oil Heater, Goblin Tank Vacuum, TV Antenna, Underwood Long-Carriage Typewriter, Console Radio, etc.
17" PHILLIPS TV
12" EMERSON TV
Modern Furnishings, such as: New 2 and 3-Piece, Chesterfield Suites in Green and Blue, "Willis" and "Bord" Upright Pianos, 5-Piece Champagne Mahogany Bedroom Suite, Twin Maple Bedroom Suite, Walnut Buffet and China Cabinet, Limed Oak and Mahogany Corner, Step and Coffee Tables, Oak Bureau Desk, Beds with Radio Headboards, Dressers, Chests and Vanities, Chrome and Wood Dinette Suites, Single and Three-Quarter Beds, Baby Buggies, Singer Treadle Sewing Machine, Wardrobes, Hairdresser's Chrome Chair, Gooseneck Floor and Table Lamps, Mahogany-Cased Grandfather's Clock, Glass, China, Three Albums and 2 Parcels of Interesting Stamps, etc.
On View Tuesday, 8.30 a.m. onwards
10 A.M. – TOMORROW – 10 A.M.
Barrett "Brake Doktor," Metal Storage Cabinets, Extension Lights, Motor Oil, Auto Tools, Air Hose, Batteries, Bathtub, Sinks, Doors, Hot-Water Tank, Toilet and Tank, Bikes, 10' Step Ladder, Garbage Can, Radios, Washer, Esse Cooker, Coal and Wood Range, Older Furnishings for all rooms, China, Glass, Kitchenware, Etc., Etc.
On View Tuesday—1.30 p.m. Onwards
Free Customer Parking Wednesday Afternoon
Maynard & Sons
Auctioneers, Appraisers and Liquidators Since 1902
733 Johnson Street, Victoria — Phone 4-5921
1233 West Georgia — Vancouver

GRIPPY COLDS?
GET FAST RELIEF BY TAKING
Sneezing, shivering ache-all-over misery will give way to relief within minutes of taking Buckley's Cold Capsules. Four cold-fighting ingredients in each easy-to-take capsule! Fast relief or double your money back. Pocket size 35¢. Family size 79¢. Sold everywhere.
BUCKLEY'S
CINNAMATED
COLD CAPSULES

Newspaper Advertising Stimulates Buying

ACROSS THE PROVINCE

Jury Takes Only Six Minutes To Clear Auld of Bank Hold-Up

From CP Dispatches

VANCOUVER — An assize court jury deliberated only six minutes Monday before acquitting David Auld, 24, of a charge of bank robbery.

The verdict concluded an unusual trial. Earlier, officials found that $2,243 was missing from the $8,000 seized by police as exhibits, and a witness refused to name one man who took part in the raid because of "my code of ethics."

Auld had pleaded not guilty to the robbery charge which arose following the holdup of a branch of the Royal Bank of Canada here last September 24.

Before the jury withdrew, Mr. Justice T. W. Brown said that all evidence against Auld was circumstantial.

Harvey Lyons, 33, who pleaded guilty last week to a similar charge, had said that Auld did not take part in the robbery.

The same testimony was given by Carl Fundytus, who pleaded guilty to the charge and was sentenced to 20 years in penitentiary.

However, Fundytus refused to name a "third man" who he said had taken part in the robbery.

"It is a question of my code of ethics," Fundytus said. "I have a long time to serve and it would be rather unpleasant after naming the third party."

DONATIONS REACH $700

NEW DENVER — Persons of all denominations had donated $700 by noon Monday to the family of an Anglican priest killed in a snowslide at Woodbury Creek, Sunday.

ROADS SCORED

VANCOUVER—Motor and tourist groups here have demanded immediate provincial government action to rectify what they described as deplorable road conditions on part of the King George Highway to the United States border.

KNEW GERMAN, MAN SAVED

VANCOUVER — Karl Greiner shouted in vain to be rescued from the roof of a burning building becaues bystanders did not understand German. A 12-year-old child who speaks German finally heard his cries and turned in the alarm.

BRAILLE SCHOOL

VANCOUVER — A new Braille school and recreation centre was opened at the deaf and blind school here during the weekend. The recreation unit includes a large swimming pool. The two buildings cost $750,000 to construct and furnishings cost $250,000.

PNE STILL HAS HOPE

VANCOUVER — The Pacific National Exhibition hasn't abandoned plans for a sports arena at Eastend Exhibition Park, president W. J. Borrie told the PNE annual meeting Monday.

YOUTH WORKER HONORED

KAMLOOPS—H. R. (Hec) Mackenzie, for many years a supporter of youth activities here, was honored Sunday prior to departure to Victoria where he will be employed in the highway department. Mr. Mackenzie received a set of matched luggage from the city of Kamloops, a $100 cheque from the Canadian Legion and other gifts. Speakers were Davie Fulton, Member of Parliament for Kamloops; Highways Minister P. A. Gaglardi, and acting-mayor J. T. Hunter.

BUCK PASSED

Who Raised Liquor Cost? CCFer Asks

Government liquor policies came under fire in the legislature Monday from CCF Leader Robert Strachan.

In defending liquor price increases by the government and distillers last fall as "normal merchandizing," Premier Bennett was slandering B.C. businessmen, Mr. Strachan said.

The opposition leader noted that Attorney-General Bonner had said increased government profits would go toward a building program to erect new LCB stores around the province.

"Does this indicate the thinking of the government?" Mr. Strachan asked.

"While it turns down the University of B.C. with a request for necessary buildings, it is ready to spend some $10,000,000 on new liquor stores."

Mr. Strachan said the attorney-general had "sluffed the blame" for the increased liquor prices on the LCB, while the board had passed it back to the government.

"Someone should say who did make the order raising the prices," the CCF leader said.

TOUGH BUT QUIET

Mastiffs, brave and powerful dogs, are usually docile and good-tempered.

Relief from PILES

Don't suffer any longer. For quick relief—treat painful piles with medicated Dr. Chase's Ointment. Soothes as it heals. A safe home treatment for 50 years.

SOOTHING HEALING DR. CHASE'S Antiseptic OINTMENT

Big Winter Sailing Event Saturday, Sunday

Biggest winter sailing event in Victoria's 1957 season will be held from RVYC in Cadboro Bay Saturday and Sunday.

Run off concurrently will be the annual inter-city regatta between mainland clubs and Victoria; and the annual Royal Canadian Naval Sailing Association regatta between the Esquimalt Squadron and HMCS Discovery, Vancouver.

For the first time, West Vancouver Yacht Club will enter a team in the inter-city regatta. Royal Vancouver and Royal Victoria Yacht clubs are the other entries.

The yacht clubs will sail Davidsons, the navy competitors will sail service dinghies.

REPORT FROM HUNGARY:

The Bridge At Andau

You don't really know the heroic things that happened behind the barricades of Budapest until you read the true and tragic accounts, written in the blood of those who died, told by those who fought.

In a 40-page book condensation March Reader's Digest brings you an on-the-spot chronicle by famous reporter, James Mitchener — a flaming record for all the world to ponder. Get your March Reader's Digest today: 34 articles of lasting interest, in condensed form to save your time.

THROAT SORE?

When your throat is sore, irritated — soothe and refresh it with *Lavoris!* Pleasant tasting Lavoris removes the germ-harbouring impurities that cling to your throat and mouth tissues. For fast, constant relief, start using Lavoris today!

Get quick relief with

LAVORIS MOUTHWASH AND GARGLE

N-16

TAKES TO MUD

MIAMI (CP) — Mrs. C. Ulrich Bay's Noorsaga, fond of muddy going, was an easy winner of the $5,000 Alamanda purse at Hialeah Park Monday, splashing home 4½ lengths in front of Ben. A. Jones, the 7-to-5 favorite.

SPANISH ORIGIN

The cocker spaniel, popular breed of small dogs, is believed to have originated in Spain.

Never needs painting to preserve it!

Build with Johns-Manville ASBESTOS FLEXBOARD

The fireproof, rotproof board for use inside and out!

Comes in large 4' x 8' and 4' x 12' sheets. Easy to saw and nail. Get free folder from your J-M dealer or write Canadian Johns-Manville, Port Credit, Ontario.

See your nearest J-M dealer.

JM

PROTEIN!

Kellogg's new food

Concentrated high-quality protein *in a delicious new cereal form*

Protein helps him grow. From childhood through their teens, boys and girls need up to twice as much protein as adults. The kind of high-quality protein in Special K helps build sturdy bodies, red blood.

Protein helps bring healthy babies. Expectant mothers require more protein than usual. Kellogg's Special K supplies the kind of high-quality protein needed. And you can start babies on it, too.

Protein helps keep you young for years longer. Kellogg's Special K contains 20% protein in easily digested form. Unusually appealing to eat, Special K also helps stir up lagging appetites.

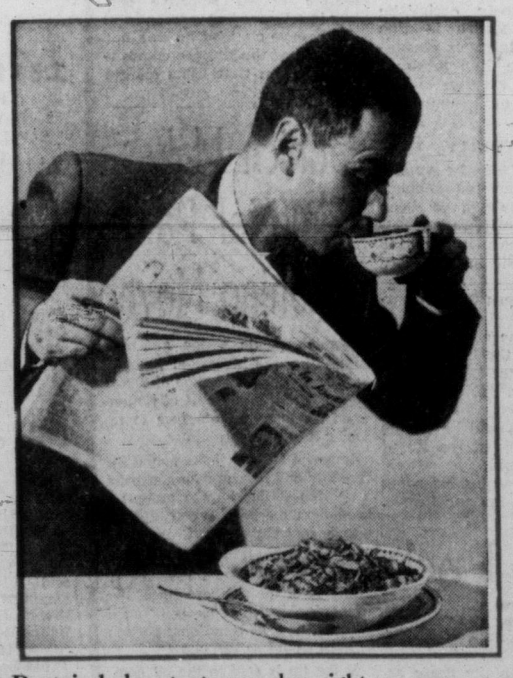

Protein helps start your day right. In Kellogg's Special K, folks in a hurry get the high-quality protein needed to help them keep going strong. Read the nutrition story on the back of the Special K package.

Protein helps you reduce. High-quality protein—the kind in Kellogg's Special K — is satisfying food. Yet there are only 105 calories in an average 1-ounce serving of this delicious new protein cereal.

READY-TO-EAT

YOU'LL find some mighty good and nutritious eating in the Kellogg's Special K package. This delicious, new ready-to-eat cereal is more than a flake, more than a puff. Special K is an entirely new form of cereal that even feels better in your mouth.

Special K, for all its extraordinary nutritional benefits, costs only a few cents for a generous one-ounce serving. (Where else could you get so much high-quality protein in so pleasant and easy-to-eat form for so little money?) We feel sure your whole family will enjoy it, for breakfast and any time of the day they want something wholesome and good tasting. Your grocer has Kellogg's Special K now. We invite you to try it.

DON'T MAIL MONEY

send

POST OFFICE MONEY ORDERS

...they're safe!

You cannot lose your money when you send a Post Office Money Order.

Post Office Money Orders cost little—give full protection. Buy them from your Post Office, or your Rural mail courier.

CANADA POST OFFICE